MAY 17, 1922.—[PART II.]

Lower Prices

...mpany

...by one of our artists, ...a portion of our dis-

...venports

98.50

...Variety of Colors

...hairs, $98.50

...nd style at such a ...made possible be- ...chases direct from ...lume of business ...se.

...amples of our abil- ...ood furniture. We ...e upholstered sets ...rices than the one

...s to deny yourself ...ngs on the newest ...home furnishings.

LONG BEACH
...18 to 1122 American Ave.
Telephone Main 15721

Get Your Free
$1.00 PACKAGE OF GENUINE YEAST VITAMINE TABLETS from your druggist today.
NUXATED IRON

PYORRHEA
$2 CURED PER TOOTH $2
PYORRHEA SPECIALIST
Consultation and Expert Diagnosis FREE!
Modern X-Ray Equipment
DR. BAKER
536 S. BROADWAY
Rooms 201-4—Phone ...

LATEST MORNING EDITION

The Los Angeles Times

"Sail on, sail on, and on and on."

GREATER SOUTHERN CALIFORNIA STRAIGHT AHEAD

...SDAY MORNING. VOL. XLI MAY 18, 1922.

Liberty Under Law—Equal Rights—True Industrial Freedom.

WOMEN LOSE $15,000 WORTH OF GEMS

JEWELS ARE MISSED FROM HOTEL ROOM; CASE IS MYSTIFYING

Jewelry valued at $15,000 mysteriously disappeared from a room in a leading downtown hotel some time yesterday, though the owner of the gems and her woman companion were in the room at the time, according to a report made to the police late last night. The gems were the property of Mrs. M. A. McGeoch of Kansas City, who, with a companion, Miss Josephine Schwartz of Omaha, Neb., registered at the hotel three days ago.

The women arrived at the hotel late Tuesday night and placed the jewels, which were in a gold meshbag, between the sheets on the bed. Late yesterday afternoon Miss Schwartz suggested that for safekeeping the gems should be placed in the hotel safe. When Mrs. McGeoch went to look for the meshbag, however, it had disappeared. Thinking that perhaps the bag had become hidden in the folds of the sheets and been taken by mistake when the linen was changed, the women did not report their loss to the police. Later, when a search of the soiled linen failed to reveal the gems, the police were notified.

Detectives Knowles and Shaffer of the night flying squad were assigned to an investigation of the case.

The women listed the missing jewelry as follows: One platinum ring with diamond cluster, $4665; one platinum and diamond ring, $2500; one platinum ring set with diamonds and sapphires, $3400; one platinum and diamond ring, $2000; one diamond brooch, $1000; one diamond-studded gold bracelet, $300, and one gold meshbag, $1100.

PINCHOT LEADING IN KEYSTONE STATE PRIMARY ELECTION

[BY A. P. NIGHT WIRE.]

PHILADELPHIA, May 17.—Gifford Pinchot, former ...Forester, had increased his lead over Atty.-Gen. George ...ter in the fight for the Republican nomination for Gov... tonight to 4765, on unofficial returns of yesterday's pri... With only 619 districts out of a total of 7934 to be ...from, the vote was: Alter, 483,774; Pinchot, 488,539.

Pinchot's lead was obtained entirely from districts outside of Philadelphia and Allegheny county, in which Pittsburg is located. The vote in the outside districts, as unofficially reported, was: Alter, 282,970; Pinchot, 370,783.

Alter carried Philadelphia by 82,048, and in Allegheny county, with a few districts still missing, he had a lead of 43,794.

SENATOR PEPPER WINS

U. S. Senator George Wharton Pepper, Republican candidate for the unexpired Penrose term, had a majority of 211,170 over Congressman-at-Large W. J. Burke. The vote in 6236 districts was: Pepper, 491,495; Burke, 280,325.

Of the 619 districts which had failed to report their vote tonight, twenty-six are located in Allegheny county, mostly outside of the city of Pittsburg. The 7315 districts represented in the tabulation include 1430 in Philadelphia and 1290 out of 1316 in Allegheny county.

The complete unofficial vote had been received from thirty-six of the sixty-seven counties in the State.

...G, PARADE ...RO, TO GET GIFT OF LIFE

[EXCLUSIVE DISPATCH.]

...AMENTO, May 17.—"Bus... life has been spared. The ...brown and white fox terrier ...hero of the '49 parade ...the city Monday night, who ...condemned to die today at the ...pound as an outcast, ownerless ...has been claimed and ac... by hundreds whose hearts ...touched by the cruel plight ...

DEATH DATE SET

HIT OF THE PARADE

DOG LOVERS RESPOND

...(Continued on Second Page)

Wrangle Over Tariff Bill, but Get Nowhere

Lodge Says Measure is to Stay Before Senate Until Passed

[BY A. P. NIGHT WIRE.]

WASHINGTON, May 17.—The tariff bill will be kept before the Senate until its passage, no matter how long that may be, Senator Lodge of Massachusetts, the Republican leader, announced tonight in the Senate.

Provisions in the bill under which the President would be given broad powers over tariff duties were attacked and defended today in the Senate. Senator Watson, Democrat, of Georgia, opened the assault and was joined by Senator Underwood of Alabama, the Democratic leader, and others on the minority side. Chairman McCumber and Senator Smoot of the Finance Committee, defended the visions.

ATTACKS PROPOSAL

Declaring that the proposal would bring together in the White House the three branches of the government, the legislative, executive and judicial, Senator Watson said they would "work a revolution in our system of government." He asserted also that the "power of life and death over business not only in this country but abroad" was too great to impose in any one man and asserted that no member of the British Parliament

(Continued on Second Page)

NEW PROGRESSIVE CROP

Outcasts of Republican Party Bobbing Up to Fight Present Administration for Mastery

BY ROBERT B. ARMSTRONG
[EXCLUSIVE DISPATCH.]

WASHINGTON, May 17.—Three new political musketeers are outlined on the Republican horizon today. Their target is the administration of President Harding.

One arrived in the Indiana primaries ten days ago and another in the Pennsylvania contest yesterday. The third has fought the Harding administration ever since it came into authority. They are Gifford Pinchot, probable Republican nominee for Governor of Pennsylvania, Albert J. Beveridge, Republican nominee for Senator from Indiana, and Hearst's handy man, Hiram Johnson of California.

NEW CROP EXPECTED

This trio forms the nucleus of a rejuvenated Progressive element in the Republican party whose purpose it will be to name a Progressive Republican if possible for the Presidency in 1924. A new crop of Progressives is expected in all parts of the country and on this foundation the real campaign of the alleged members of the Republican party for complete mastery will be based.

Johnson, Borah, La Follette and other insurgents who are known as Republicans, but only in name, are congratulating Pinchot on the returns so far received in Pennsylvania. Pinchot and Beveridge will be depended upon to spur recruiting for another contest similar to the one that ended in disaster for the Taft administration. In cloakrooms and other places today in the Capitol it was predicted that the efforts of these men will be directed to limiting the term of the present incumbent of the White House to four years and forcing on the party some one of the stamp of Pinchot, who was the original cause of the blight on the Taft administration when he sought to throttle development in the West with conservation schemes which meant nothing but absolute stagnation.

FIGHT HAS STARTED

Advisers of President Harding recognize that the fight has already started in earnest and that his task of making a united party invulnerable in the years to come has been aggravated by the ascendency of such Progressives as have been fortunate at the polls in Indiana and Pennsylvania.

There is no denying the fact that the results in Pennsylvania have disconcerted the real Republicans of the national capital, and indications are that some of the susceptible Republican Senators will hereafter cater to the Pinchots and others of this character.

LATEST NEWS

Fire Destroys Home

A fire which started from defective wiring in the attic of Saul Colton's home, 400 West Avenue 54, last night, completely destroyed his five-room bungalow valued at $3500.

Loveland Seriously Ill

SAN FRANCISCO, May 17.—Col. Harvey D. Loveland, member of the State Railroad Commission, is seriously ill at his home here. Col. Loveland has been suffering from an organic complaint for several weeks.

Hospital Burns; 20 Dead

ROME, May 18.—A disastrous fire swept the historic hospital of Santo Spirito, one of the most ancient and picturesque charitable institutions in Rome, early today. Collapse of the pavement isolated the chronic ward. Twenty bodies had been extracted from the burning ruins at 7:30 o'clock.

Waterman Found Guilty

NEZPERCE (Idaho) May 17. After deliberating five hours and fifteen minutes a jury tonight found George H. Waterman, former president of the Kamiah State Bank at Kamiah, Idaho, which failed in April, 1921, guilty of falsifying reports of the condition of the bank to the State banking department. Waterman's trial had been in progress since May 4.

Sinn Fein Gunmen Slain

LONDON, May 17.—Five Sinn Fein gunmen are reported to have been killed and a number wounded during a fight in Belfast this evening, says a dispatch to the Daily Mail from Belfast. The dispatch described the firing as the most severe in months. It was a fight between police and soldiers against Sinn Fein gunmen and lasted for several hours.

Home Looted; Loss $3000

Silverware, furs and jewelry valued at more than $3000 were stolen from the home of Mrs. F. S. Hendry, 1107 Victoria avenue, last night. According to her report to the police, the burglar gained entrance to the house by cutting the glass out of a kitchen window. She said she had been out during the evening and had not discovered the theft until nearly midnight.

YELLOWFIN TUNA RUNNING

...Tidings Brought; ...Fishing Season in ...History Predicted

[BY A. P. NIGHT WIRE.]

...SAN DIEGO, May 17.—...tuna have started ...off of the Lower Cali... coast, according to ...brought here today by ...fishermen. Local packers ...one of the best ...seasons in the his... of the industry. ...fishermen predict that ...school of yellowfins ...appear in local waters ...the middle of June.

Bailiffs Seek Count Who Wed Wealthy Girl

[EXCLUSIVE DISPATCH.]

NEW YORK, May 17.—Process servers today began a hunt for Count Edward George Zichy, the Hungarian nobleman, who was married a week ago to Charlotte Gardiner Demarest after she had suddenly changed her mind about marrying the wealthy George Bernheimer, son of the late Max Bernheimer.

The process servers were armed with papers summoning the Count to be examined in supplementary proceedings to see how much, if any, property he had to satisfy a judgment of $1068.34 filed against him.

DALLAS METHODIST CREATED A BISHOP

[BY A. P. NIGHT WIRE.]

HOT SPRINGS (Ark.) May 17. The general conference of the Methodist Episcopal Church, South, in session here, today completed the election of five new bishops to be named at this time by electing Dr. H. A. Boaz, president of the Southern Methodist University, Dallas, Tex., to be the fifth new prelate.

Four of the bishops were elected yesterday. Dr. Boaz received 213 votes.

BRITAIN KEEPS HANDS OFF IN IRELAND; GIVES DE VALERA NO CHANCE

[BY CABLE—EXCLUSIVE DISPATCH.]

LONDON, May 17.—"Great Britain will not play Eamonn de Valera's game by intervening in Ireland. We are perfectly aware that that is what he wants us to do with the idea of discrediting us among the nations and destroying the Irish governments. He will not succeed."

This statement was made today by a famous British statesman in commenting on interviews secured by John Steele in Ireland, whose publication in England caused a great sensation.

"Ireland must work out its own destiny. If the Irish people take hold and crush the forces of anarchy she has a chance of becoming one of the leading nations of the world. If they do not she will go down in despair and become the laughing-stock and the byword among nations. We want her to succeed and we want to give her all the help she wants, but this is a job she must do for herself."

CRAIG IS HOPEFUL

By John Steele

[BY CABLE—EXCLUSIVE DISPATCH.]

BELFAST, May 17.—Sir James Craig, the Ulster Premier, is optimistic about an eventual Irish settlement and peace with the politicians in the south and he also is confident that before long the condition of disorder which has been disgracing Ulster and especially Belfast will be dealt with successfully.

No one can help comparing the

(Continued on Second Page)

NO CHANCE OF REDS GETTING MONEY HERE

[BY A. P. NIGHT WIRE.]

WASHINGTON, May 17.—Any question of the recognition by the United States of the Russian soviet government lies beyond the time when restoration of productivity in Russia shall have been set in motion by that country itself, according to an authoritative and plainly spoken outline of the attitude of the American government obtained today.

Refusal to participate both in the Genoa conference and in the proposed commission consideration of Russian affairs, was based on the conviction that such a restoration could not be hoped for under the terms outlined in the Russian memorandum of May 11, at Genoa.

PERPETUATING DELUSION

In the meantime it was explained the United States is ready to embark with other powers on any purely scientific investigation of conditions in Russia, with a view to recommendations as to steps necessary for the commercial, financial and industrial revival of that country; but it will have no part in any such deliberations which even imply a recognition of the soviet regime, and would thus tend to "perpetuate delusions found among the Russian people."

In the American view, the Russian Genoa memorandum, from which it appeared, the proposal from the sessions at The Hague was an off-shoot, would have exactly that effect in Russia. The memorandum referred to by Secretary Hughes in declining the invitation to The Hague stands as an "impassable barrier to the establishment of any relations with Russia," it was said.

If it was in the minds of the Russian delegates that loans and other forms of credit might be established in the United States without there first having been set up within Russia such conditions as would warrant investments there on a sound, economic basis, they are laboring under a complete delusion, and no good purpose would be served, under the American view, by entering upon discussions at The Hague.

It has been said repeatedly by American officials who have a hand in guiding the policies of the government that recognition of the soviet government by the United States and other countries would not set afoot the economic rehabilitation of Russia. Secretary Hughes indicated this clearly when he informed the Genoa group in his recent note that remedies for Russia's problems must come from "within Russia herself."

WHOLLY ALOOF

Administration officials generally are wholly confident that the American people would never approve recognition of the soviet regime and indicate their belief that the assembled delegates at Genoa should by now fully understand the fixed nature of the American policy of standing wholly aloof from any international arrangement that might have the appearance of moving toward such recognition.

There seems to have arisen some misunderstanding in European capitals, nevertheless, and the very pointed reaffirmation of the American position here today undoubtedly was designed to clear away the least misapprehension in Genoa or any feeling that later conversations might induce the United States to enter a discussion resting in any way on the present Russian attitude.

ALLIED DEBT HURTS TRADE

Chamber of Commerce Speakers Also Assert Reparations Menace to American Export Business

[EXCLUSIVE DISPATCH.]

WASHINGTON, May 17.—Speakers at today's sessions of the annual convention of the Chamber of Commerce of the United States described the situation respecting the Allied debt and German reparations as a menace to American export trade.

John Ross Delafield of New York City, formerly chairman of the contract adjustments committee of the War Department, advocating cancellation of the war debt, declared that "even the payment of interest on our war loans will be a great hindrance to our export trade and that to require payments of principal will even more seriously aggravate the situation."

Mr. Delafield said that if Germany pays reparations in money or exchange she must capture a large share of the world's trade which will mean economic supremacy at the expense of the export trade of the United States and other nations.

While none of the other speakers at the general sessions went so far as to advocate cancellation of the war debts sentiment for action of this nature was shown by some of those who participated in the discussions at group meetings. Among them was W. Irving Bullard, vice-president of the Merchants National Bank of Boston, who advocated cancellation of the Allied debts in an address at a joint meeting of the foreign com-

(Continued on Second Page)

Union Murder Car Slayers Made Known

Dandzauskis and Stanley Are Accused of Killing Policemen

[EXCLUSIVE DISPATCH.]

CHICAGO, May 17.—John Miller's confession of how he and two companions composed the party of killers that murdered Policeman Clark and Acting Lieut. Terence Lyons and shot Policeman Albert Moeller, became known tonight, together with the identifications of two terrorists still hunted.

These men, according to the confession, were in the murder car:

GUNMEN WITH RECORD

John Miller, bartender in the terrorist headquarters maintained in the saloon of Jerry Horan at Wood and Van Buren streets.

Charles Daudzauskis, alias "Fedinck," alias "Slim."

"Floater" Stanley, a gunman with a record.

Daudzauskis has a record as a check forger, strikebreaker and common criminal. Stanley, who lived chiefly in west side flop houses, has a general record for misbehavior.

Miller's confession was obtained when he was confronted by unmistakable evidence that he was a member of the terrorist "mob" which slew Clark and Lyons.

At first he stoutly maintained his ignorance of the affair, but when he was shown that it was his car that carried the killers and

(Continued on Second Page)

EUROPE AGREES TO TRUCE

Lloyd George to Carry Home From Genoa His Cherished Understanding; Hague to Get Conference

BY THOMAS RYAN
[BY CABLE—EXCLUSIVE DISPATCH.]

GENOA, May 17.—Prime Minister Lloyd George will carry home with him to London his cherished truce agreement, which was extended for a period of four months after the Russian commission ceases to function. Lengthy discussions by the political subcommission resulted in the selection of The Hague as the meeting place for the Russian commission and the inclusion of all eight soviet republics in the truce pact.

The British Prime Minister managed to extract a quasi-triumph from Genoa in the form of the truce which affords the best campaign material in a nation which is dependent on peace for trade and where there are 2,000,000 unemployed.

FOR HOME CONSUMPTION

The Russians at the last moment attempted to record many protests which, however, were intended only for the columns of the Pravda and Izvestia.

The principal powers sought a channel today through the Genoa shoals.

The Russian leader went to the mat with the Poles and Rumanians as he did with the Japanese yesterday. He presented alleged letters of Russian White generals purporting to implicate Rumania and Jugo-Slavia in preparations against Russia.

According to one letter the Jugo-Slav chief of staff declares the morale of the Rumanian army is low and it probably will be defeated in Dobrudja, which will be followed by Hungarian and Bulgarian uprisings. Jugo-Slavia, therefore, is obliged to surrender, says the letter, which urges French aid to Rumania, an increase in the White Russian forces in Rumania to 15,000 and French credits to White Russia.

WRANGELL MOVEMENTS

Lloyd George said that when Great Britain aided intervention it was openly. He considered the Wrangell expedition folly. Replying to Tchitcherin's accusation that the Wrangell movements were still a menace to Russia, he said that they are a greater danger to the country that shelters them.

Lloyd George pointed out that France, Rumania and Jugo-Slavia have no agreement with Russia. However, when they sign his pact they will be bound not to organize attacks against Russia.

Tchitcherin asked that Gen. Wrangell's remnants be removed farther from Russia. Mr. Lloyd George retorted, "Who wants them, we don't."

Lloyd George spoke scathingly of Tchitcherin's defense of Russia as an "innocent, patient and tolerant model of all the Christian virtues," and in concluding said: "Speaking after sixteen years as a minister, longer than anyone else here, I believe the best we can do is to mind our own business. Organizing an expedition under Gen. Wrangell to convert the heathen in Russia or under Tchitcherin and Litvinoff to convert the heathen in our country will only bring trouble."

NOTE OF DOUBT

Then came a note of doubt.

"After we have signed the truce," said Lloyd George, "I hope we will keep it."

France issues from the conference without any binding commitments. Lloyd George achieves the pact and the prospects for negotiations of Russian trade, which Great Britain desires. Tchitcherin has the Rapallo treaty. But can he reconcile the Moscow extremeists to the "concessions to the Bourgeoise world"?

TOWN OF RIPLEY FLOODED

President Neeland of California Southern Railroad Says He Used Rowboat to Reach Hotel

Bringing an eyewitness account of the flood which swept the town of Ripley, eight miles south of Blythe, in the eastern part of Riverside county, J. M. Neeland, president of the California Southern Railroad, returned to his home in Los Angeles, worn out by his experiences.

Mr. Neeland was in Ripley Tuesday night. When he returned to his home here he immediately went to bed and could not be disturbed. His wife, however, said her husband reported that practically all of Ripley was under four feet of water. The town has between 500 and 700 inhabitants, and is on the banks of the Colorado River. Boats were the only means of transportation, and he rowed to the hotel in a boat, having to go to the second story, to which most of the furnishings had been removed.

No loss of life had been reported when he was there, and although the water came up quickly, it was not believed anyone had been drowned. That much stock was lost, however, was the impression at Ripley. Many families were homeless because of the high waters.

So far as could be learned, the town of Blythe had not suffered from the flood, which is reported to have been caused by a break in the levee at Hauser's Bend, Monday.

The California Southern Railroad extends southward into the Palo Verde Valley from Rice Junction, where it joins the Santa Fe lines. Mr. Neeland went to the affected area immediately upon hearing of the flood.

Additional reports received in Los Angeles yesterday concerning the state of the water were conflicting. The Southern Sierras Power Company, with headquarters at Riverside, received reports of a three-inch rise in the river during yesterday, and the resultant spread of water. The Santa Fe, however, received reports that the waters were receding.

RIPLEY WOMAN'S STORY

[EXCLUSIVE DISPATCH.]

SAN BERNARDINO, May 17.—Mrs. W. S. Rowell arrived here this morning from the Palo Verde. She says that six miles of the levee is gone and the river is cutting a new channel straight through the valley.

When Mrs. Rowell left the valley last night the town of Ripley was under water and it was believed that the new hotel just completed there last year was badly damaged as were several of the business buildings. Blythe people were preparing to turn the water and avert damage.

Wires received this afternoon said Colorado River waters are running through the town of Ripley. The water goes back to the original channel seven miles south of Ripley, cutting a new channel ten miles long. Reports here also indicate that the lower part of Needles is under water, but as yet no damage has resulted, though the lower area, populated principally by Indians and Mexicans, is under water and many buildings are in danger.

SUGAR PRICE ADVANCED

[BY A. P. DAY WIRE.]

SAN FRANCISCO, May 17.—The California-Hawaiian refinery today announced an advance of 10 cents per 100 pounds in the price of refined cane sugar, making the new basis $5.90.

FEAR FOR SAFETY OF MISSING SHIP, CREW

[BY A. P. NIGHT WIRE.]

SEATTLE, May 17.—A wireless message from the station at Marshfield, Or., tonight, picked up by the naval radio station here, stated that the steamship Willamette had abandoned the search at 8:30 tonight for the disabled ship Ozmo, which was reported lost in a heavy fog. The Bandon coast guard station has sent word that the wind is from the south and indications are for bad weather.

MIST HIDES VESSEL

[BY A. P. NIGHT WIRE.]

MARSHFIELD (Or.) May 17.—Although succor in the form of two rescue vessels had come within sight of her today after she had struck on the rocks near Port Orford, Or., and drifted helplessly for more than twelve hours, the motorship Ozmo, with at least a part of her crew on board, had been lost to sight tonight in a heavy fog that shut down suddenly before the would-be rescuers could take her in tow or take off her men.

The Fearless and the steamer Willamette were the rescue vessels. First word received here from Port Orford after these vessels had caught up with the Ozmo was that the Fearless had taken the Ozmo in tow after eighteen men had been taken off.

SHIP LOST TO VIEW

Later tonight the Willamette wirelessed that the Ozmo had been lost to view before either of the other vessels had quite reached her. From this it was apparent that the shore message from Port Orford had been a mistaken one. No further word was received from the Willamette following her brief message, nor had the government life-saving crew which put out early today to assist the Ozmo's men been heard from.

A report earlier in the day from the Ozmo's wireless was that a part of the crew had put off in a boat.

ROSTER OF CREW

[BY A. P. NIGHT WIRE.]

SAN FRANCISCO, May 17.—Officials of the Northern Commercial Company, owners of the auxiliary schooner Ozmo, reported sinking off Cape Blanco, said that the vessel carried the following officers and men:

Capt. John Worth; J. B. Edwards, first mate; E. Hunter, second mate; N. I. Morrison, chief engineer; J. B. Johnson, first assistant engineer; E. V. Sorenson, second assistant engineer.

John Goadmiusen, Gustav Gudmundsen, A. Andreason, C. Forward, H. Fesse, K. Bamnlund, Peter Calugan, Matthew Pateline, sailors. Julius Hoffman, cook; L. A. Clausen, cabin boy; C. M. English, wireless operator.

GENOA LIKE CLINIC, SAYS VANDERLIP

Exposed Europe's Diseases but Performed No Operations, Gave No Medicine

[BY A. P. NIGHT WIRE.]

WASHINGTON, May 17.—The Genoa conference was described as "more of a clinic than a conference" in a cablegram from Frank A. Vanderlip, New York banker, to the Chamber of Commerce of the United States, which was read at tonight's session of that organization's annual convention.

"It has exposed the variety, nature and extent of the diseases from which Europe is suffering," Vanderlip said, "but has performed no surgical operation and has administered no important dose of medicine."

Vanderlip added that unless "strong statesmanship compelled a reasonable attitude on the part of France," the German situation would be critical, since royalist plots and "significant increasing prices promise great social hardships, which may result in revolutionary outbreaks."

After reviewing the actions taken at the conference and interpreting them from the viewpoint of international relations, Vanderlip added that "the attitude of the American government with respect to Europe has been so eminently wise that I feel like trusting the administration fully, and that we had better not embarrass it with suggestions."

Autoists Will Form National Organization

[BY A. P. NIGHT WIRE.]

CHICAGO, May 17.—Representatives of 243 automobile clubs and over 200,000 motorists from various States met here today to organize a national association to protect the interests of motor car owners throughout the country.

According to plans drawn up today. The organization expects to check reckless driving, create uniform driving regulations, effect uniformity of automobile legislation, obtain more just taxation, relieve congestion in the large cities and sponsor other movements in which motorists are interested.

A committee consisting of representatives from New York, Illinois, Iowa, Colorado and California was named to effect a permanent organization, organize, select a name and name temporary officers, pending the first convention.

PERSHING IDEA IS FOLLOWED

Senate Committee Agrees on Army Strength

Figures Fixed by House Are Increased

Fewer, However, Than War Department Asks

[BY A. P. NIGHT WIRE]

WASHINGTON, May 17.—An Army of 140,000 men with an average officer strength for next year of approximately 12,530 was agreed upon late today by the Senate appropriations subcommittee, which has charge of the measure.

The subcommittee draft of the War Department appropriation bill which has yet to be acted upon by the full committee, proposes increase of 25,000 in the enlisted personnel and about 1500 in officers over the House provision. The officer strength is predicated upon the bill suggested by Gen. Pershing, and his proposals as to methods of cutting the present number of officers were accepted by the subcommittee in principle.

PASSAGE EXPECTED

Although the size agreed upon by the subcommittee represents a cut of 10,000 from the strength asked for by the War Department, its acceptance by the subcommittee with, it was understood, only one vote against it, was regarded as forecasting its acceptance by the full Appropriation Committee and probably its passage by the Senate.

The question of the size of the Army, is expected also to precipitate a battle between the House and Senate, providing the latter sustains the committee action. The House engaged in a bitter fight over the appropriation bill, the final vote fixing the strength at 11,000 officers and 115,000 men.

The committee was unable to determine today the cost of the service under the size of the Army upon which it decided. The present pay rate expires automatically June 30, and if no other provision is made the pay schedule of 1908 will go into effect, but a bill for a new basis of pay has passed the House and awaits action in the Senate.

MUST ACT ON PAY BILL

The exact appropriation required to comply with that bill has not been estimated for the 140,000 Army. Chairman Wadsworth of the subcommittee plans to seek action on the new pay bill late tomorrow.

Acceptance of the Pershing proposal affecting the officer strength would mean, it was said, that a maximum of 13,000 officers could be retained after July 1, but at the end of this year the number of officers would be close to 12,000.

The Pershing plan contemplates the retirement of surplus officers gradually. The House provision for 11,000 officers would have made it obligatory on the War Department to discharge nearly 2000 by June 30, unless about 1000 officers would have been willing to accept a reduction in rank, in which event the cut would have been slightly under 2000.

The draft was said not to have included the Philippine scouts, numbering about 7000, in a strength of 140,000. The figure, however, is only about 1800 below the actual strength of the Army on April 1, and will mean, therefore, only a small reduction in the enlisted strength, which it is said will be accomplished on expiration of enlistments.

NOTICE

Subscribers will confer a favor by telephoning The Times, Pico 700, 10291, if The Times is not delivered to them by 7 a.m. weekdays or 8 a.m. Sundays.
The Times-Mirror Company.

SENATE TALKS; GETS NOWHERE

(Continued from First Page)

or House of Commons would dare make such a proposal.

Senator Underwood described the provisions as the "machinery to overthrow all the rates we are discussing."

"As long as this machinery remains in the bill," he said, "and I hope it will go out, it is hardly necessary for us to consider rates because no matter what we do it all may be wiped out overnight by an Executive order."

RATES NOT FIXED

He said the power proposed was mandatory upon the President and declared that if the bill did not create an embargo against imports, the President was ordered to make one. He asserted that many persons believed the Senate was fixing final rates for years to come, but that as a matter of fact the rates would be fixed finally by a "bureaucracy" which the President would create.

"I think it is our duty to continualy call attention to the effect of this section giving the President power to regulate competitive conditions in trade," said he.

Senators Underwood and Simmons, Democrats, of North Carolina, contended, and Senators McCumber and Smoot denied, that the President would have the authority to transfer items from the free list to the dutiable list. Finally Senator Smoot offered an amendment, which was left pending for Senator Underwood's approval, designed to clarify the section and definitely limit the Presidential discretion to the dutiable list.

SMOOT DEFENDS ACTION

Senator Smoot reiterated that the President would use the authority granted only in a limited number of cases in which it was known that duties could not be provided that would take care of the situation. He added that in most cases the President would act to decrease rates which had necessarily to be fixed on an unstable basis.

Senator McCumber finally brought the discussion to a close by calling attention that the Senate had been in session for six hours without taking a single vote and asking that it proceed to a vote. This was done almost immediately, the committee rate of 20 per cent ad valorem on bone black being approved.

An amendment by Senator Walsh, Democrat, Massachusetts, to make the rate 10 per cent, was rejected 23 to 46.

DISPUTE OVER PRICES

There was a long dispute between Senator Walsh and Senator McCumber as to present prices of the commodity in this country and abroad. Senator Norris, Nebraska, joined in this discussion to remark that the fact that prices were changing so rapidly was "one reason why it will be impossible to pass a bill framed on a scientific basis."

Earlier in the day the committee withdrew an amendment to make the duty on barytes ore $5 a ton after Republicans had joined with the Democrats in the fight on the figure. Senator Lenroot, Republican, Wisconsin, characterized the rate proposed as "absolutely indefensible" and said he could not defend a rate 350 per cent higher than that in the Payne-Aldrich bill.

TO KEEP HANDS OFF IN IRELAND

(Continued from First Page)

Irish politicians of the north and south, and a fact which strikes the observer most of all is the essential similartly between Sir James and Michael Collins. Sir James, of course, is an older and more staid, and a slower man. He has not the mercurial temperament nor the magnetic personality of Collins, but both possess the same directness of mind, straightness of speech, and unfailing courage, and both are typically Irish.

WAR CONDITIONS

I saw Sir James in the morning at his home just outside of Belfast after a night in which I was awakened by rifle shots and machine-gun fire, which, according to all reports, hit no one. The drive out was reminiscent of war conditions. A short distance from the entrance to Cabin Hill, Sir James's home, my taxi was stopped by armed police who asked my business and examined the papers of my driver. We were stopped again at the lodge gates and when we drove up the long avenue we found it flanked by barbed wire.

We rang at the hall and received our final examination. The house when reached we found to be peaceful, the typical home of the country gentleman. Sir James himself is a big, bluff, hearty man, typical of hundreds of his class in Ireland whom one expects to meet rather at a hunt or horse race than as a politician.

I talked to Sir James bluntly and asked why he did not suppress the killings, riots, etc., in Belfast.

PREFERS HUMANE MEANS

"It would be easy enough," he said. "I am being urged all the time to go in and clean up the city street by street and there would be no difficulty in that, but it would be attended by frightful loss of life and the killing of the wrong people. I prefer more humane ways and believe they will be successful.

"I am seeking the assistance of the leading men of all parties to control their own following and to bring peace by agreement. In this I believe that I am succeeding. A forced peace is never permanent. A peace of good will is.

"One thing I must protest against and that is the statement continually being made that there is a program of Catholics in Belfast or that the trouble here is religious. It is not. If it were, what do you think would happen in the scores of small Ulster towns where pockets of Catholic population are surrounded by Protestants. I can show you cases where the Catholic population has protested to me against Catholic police officers and asked that they be replaced by Protestants on the ground that the Catholics were too hard on them. The trouble here is political and is fomented by persons whom I believe are aiding more the southern government than mine."

DE VALERA BLAMED

Here I may say it is perfectly well understood in the south that Eamonn De Valera aims to bring back the English government to Ireland. In fact, De Valera himself has said he would rather have the English in Ireland without the treaty than the treaty without the English.

The explanation of this strange attitude is that he fears if the treaty is finally carried through the demand for final separation and a republican form of government will disappear and he would rather have a renewal of the war for an indefinite period than peace under the treaty.

It is therefore believed that the whole campaign of outrage is fostered by the south and the irritation of the north is designed to compel English intervention to restore order in the hope of uniting the country against the invaders.

It is stated that both Sir James and Collins understand this and they also understand each other fairly well. They have met and they have achieved respect for each others' problems.

There is little doubt that when the southern elections are over and Collins is established in power by popular vote, they will get together again, and agree on working arrangements for the good of all Ireland.

PEACE PARLEYS FAIL

[BY CABLE AND ASSOCIATED PRESS]

DUBLIN, May 17.—The peace committee of the Dail Eireann, which has been trying to find a basis for unity of the Irish factions, formally reported to the Dail today a breakdown of the negotiations.

The agenda for the Dail, as it resumed sessions this afternoon, contained a motion by Arthur Griffith, its president, declaring that the elections for South Ireland should be held June 16 and that nominations for officers should be made public by June 6.

ANGELENO IS HONORED

Arthur S. Bent a Director of United States Chamber

[EXCLUSIVE DISPATCH]

WASHINGTON, May 17.—Arthur S. Bent of Los Angeles has been chosen as a director of the United States Chamber of Commerce as head of the civic development section of this great body. Three Los Angeles men were placed in nomination.

In addition to Mr. Bent, who is famous throughout the country as a builder and widely interested in civic improvement, were Maynard McFie, former president of the Los Angeles Chamber of Commerce and now vice-president of the United States Chamber of Commerce, and George I. Cochran, president of the Pacific Mutual Life Insurance Company, as director in charge of the finance department.

STATES UNITED

Because Mr. McFie is now a vice-president and likely to be reelected to this post, the States of Oregon and Washington combined to secure the election of O. M. Clark of Portland to the directorship of the Ninth District. Mr. Clark is now serving in that position and is heavily interested in lumber and other great commercial enterprises.

California not only has Mr. McFie as vice-president, but also has on the board Paul Shoup as a holdover director, and now wins additional place in the election of Mr. Bent to the directorship in civic development department. Los Angeles claims all three of these men, though Paul Shoup has been temporarily loaned to San Francisco in the service of the Southern Pacific.

Carl R. Gray, president of the Union Pacific Railroad, also selected as a director in the transportation and communication department, may also be counted as a Californian for with the purchase of the Salt Lake by the Union Pacific Los Angeles becomes the largest city on the rails of the Union Pacific and the ultimate location of the general offices of that system, although the financial headquarters will be as now in New York.

PIONEER CEMENT MAN

Arthur S. Bent for the last thirty-five years has been a member of the firm of Bent Brothers, contractors, with offices at 1714 Eagle street. He is considered a pioneer in concrete pipe construction and other lines of cement and concrete work. He is one of the best-known experts on the sewage question in the country and has spent years in studying methods of sanitary sewage handling. He is national president of the Association of General Contractors of America. He resides at the Fowler Apartments. He is at present in Washington.

Arthur S. Bent

TRADE HURT BY ALLIED DEBT

(Continued from First Page)

merce and domestic distribution groups.

"The truth will gradually sink into the American mind that the wise as well as the decent thing to do is for us to cancel the Allied debts," said Mr. Bullard, who proposed a campaign of education be conducted to demonstrate to the people of the United States the wisdom of such a course.

Gradual cancellation of a major portion of the Allied debt was advocated by Fred I. Kent, vice-president of the Bankers Trust Company of New York in an address before the finance group.

Mr. Kent said that immediate cancellation of all debts should not take place, but that a plan should be worked out by which that portion of the debt which was used for war purposes and not for productive purposes should be canceled. He said that probably 60 per cent of the debts should be marked off the books.

ILLUSTRATES EFFECT

"The effect of the repayment of these loans and of the interest upon them will be cumulative, and will, in itself, not only diminish our expert trade but also cut down our home consumption," said Mr. Delafield. "The less exports the less domestic trade, for the buying power of our people is diminished."

Mr. Delafield warned that the United States has something at stake in the question of German reparations.

"The Germans must double their own exports of 1913 to get the money for the reparations payments," said Mr. Delafield, "and unless the demands of the world have increased that much they must displace the trade of other countries in this vast amount, an amount little less than one-third of the total export trade of the Allied countries, and this development of trade will be largely a loss of those Allies whose trade will be thus greatly affected. Are we willing to deliberately contribute to this result, and to raise this great rival to our trade? Do our debtor nations look to the German reparations for the means to pay their war debts to us? If they do, we should think and act quickly to alter the situation."

GIVES NAMES OF SLAYERS

(Continued from First Page)

that his finger prints had been found upon it, he consented to talk.

"SHOOT TO KILL," ORDER

"Bring them in dead or alive. Chicago must be saved from the gun, the bomb and the flaming torch."

With these orders ringing in their ears, and armed with shotguns and rifles, special automobile squads are flying over the streets of Chicago tonight, while other special armed guards with orders to "shoot to kill" are being placed at all new buildings in course of erection under the Landis wage award as a result of desperate steps today to check the hideous crimes of union-labor terrorists.

This, the most relentless drive of all, followed the $200,000 incendiary fire of last night which partly wrecked th new $500,000 apartment-house at 7469-7715 Sheridan Road and spread to adjoining structures. The terrorists are said to have used both gasoline and chemicals.

WATCHMAN MISSING

A night watchman hired to guard the structure was missing today, and fear that he may have been slugged, kidnaped or even slain, spurred the entire police department to search for the torches.

Death threats to Chief of Police Fitzmorris, Warden Westbrook of the County Jail, and other police officials, featured the day's developments. The death threats to Fitzmorris and Westbrook came in the mail this morning. The Chief received his at his home, where a uniformed policeman is now on duty day and night, while a second officer has been appointed as his personal bodyguard. The threat to Warden Westbrook came to the jail, where an extra police detail is on guard in anticipation of a possible attempt to rescue the union leaders held there.

The letters to the Chief and warden read:

"A dog you are and a dog you must end. Condemned to die soon, or a little later. You'll get it sure by the Black Hand. S.P.R.M.W.B."

Indictment of at least four additional persons—one woman and three men—will be asked of the grand jury tomorrow by State's Attorney Crowe in connection with the operations of union terrorists during the past week.

Their decision was to patrol the streets with flying squads of special police armed with rifles and shotguns, and the placing of special armed guards at buildings under construction by Landis award workers. These men have implicit orders to shoot down all suspects found loitering around buildings being erected by open-shop workers, who refuse to submit to arrest and questioning.

"FIRE IF THEY RUN"

"If they run, fire," was the Chief's final orders. "If we can't eliminate these gangs of terrorists one way we will the other."

The Chief is convinced that the sudden turn of the terrorists to incendiarism, instead of their former method of hurling bombs, is direct defiance of the authorities for their action in casting "Big Tim" Murphy, Fred Mader, head of the Chicago Building Trades Council, and Cornelius (Con) Shea into the County Jail.

The woman against whom it is believed an indictment charging accessory before the fact will be requested is Mrs. Margaret Miller, wife of John Miller, said to have admitted driving the automobile which bore the bomber killers on their fatal journey the night of May 9, when acting Lieut. Terrence Lyons and Policeman Thomas Clark were shot to death.

According to Mrs. Miller's confession, Miller and three bombers started from the Miller residence in a battered car owned and driven by Miller. They had talked over orders received, presumably, from Mader, Murphy and Shea before leaving. The men were gone an hour, Mrs. Miller said.

EXPEDITION DETAILS

Her confession, linked with that of her husband, the State's Attorney's office admits, reveals all the details of the bombing expedition. Miller's confession, it is known, named other members of the bombing party and directly linked the "big three" union leaders with the plot as the directing heads. The go-between who hired the bombers is said to be Jerry Horan, missing saloonkeeper, whose place at Van Buren and Wood streets was headquarters for the bombers.

Another confession said to be vital in the chain of evidence is that of a city employee. He is alleged to have told how he stole dynamite and black powder from the city supplies and turned them over to the bombers. His arrest and subsequent confession resulted from the stories told by Miller and his wife.

Murphy, Mader and Shea must remain in jail for the present. This decision was made today when their attorneys appeared before Justice Scanlan to push their demand for an immediate trial. The court reserved decisions on the plea until Monday after the State's Attorney had told the judge that by that time the State may agree to give the defense the quick trial it asks.

EVERY MORNING IN THE YEAR Los Angeles Times
The Times Building, First and Broadway.
90c per Month | DELIVERED BY CARRIER |
Entered as second class matter, Dec. 4, 1881, at the Postoffice at Los Angeles under the Act of March 3, 1879.
THURSDAY MORNING, MAY 18, 1922.

PREPARI[NG] FOR BATT[LE] IN CHI[NA]

Gen. Wu ... from Forces of ... Sen of Canton

DOG LOVERS TO PUP'S RESCUE

(Continued from First Page)

coming from Los Angeles county people, who had heard the news about Buster and who wished to give him a home. Special delivery letters also made their appearance, one from Jacques d'Armond of Modesto being of particular interest.

The letter, addressed to City Manager Seavey, in part, follows:

"Sacramento is a beautiful city. Does not the treatment of this 'purp' smack of the triumphant procession of ancient Rome? Why should the dog be used for advertising purposes and then be returned to the death cell to await the executioner? Would one of your '49'ers have treated a friend in such a fashion? I don't think so.

"But the purpose of this missive is to remove the 'mut' from your hands. A dog who rendered such noble service should not go unrewarded. I therefore would like to lay claim to the little fellow. I am willing to pay all expenses incurred if he can be shipped to me here. I will give him a good home."

Four of the telegrams received from Southern California dog lovers by the poundmaster follow:

"Would like brown and white fox terrier described in newspaper, wire particulars, instructions, collect. Mrs. John Lotton, Anaheim, Orange county."

"Will give the little dog used by Stanley Rawl in a parade a home, please hold. Lucile Washburn, Bakersfield."

"Has fox terrier who was in the '49 parade Monday night found a home? If not, will pay pound fee and express charges. E. Driskill, 1612 Third street, Santa Monica."

"Please forward the terrier used in '49 celebration to me by express, charges collect, care Brownstein Louis Company. A. B. Bosell, Los Angeles."

Martin said that "Buster" is about 2 years old, and added that he is the most intelligent and affectionate dog that has found his way to the city pound during his administration. He predicts a rosy future for "Buster."

Foresters Pass K.K.K. Resolution

[BY A. P. NIGHT WIRE]

SANTA CRUZ, May 17.—Resolutions against the Ku Klux Klan were passed today by the Grand Court of the Foresters of America, which started its annual session today. The Grand Circle of Companions of the Forest opened its annual session today.

THOUSANDS OF ... OF LAND IN...

Chicago Trying to Send Goods Abroad in Week

[EXCLUSIVE DISPATCH]

CHICAGO, May 17.—Chicago products delivered in Europe by freight in seven days. That will be accomplished if a race begun early this morning under the auspices of the Chicago Association of Commerce proves successful, setting a world's record.

By the use of a special forty-eight hour freight train over the New York Central, a car loading arrangement in New York and the world's largest steamship, the Majestic, Chicagoans hope to make the shipment in exactly one week—with the chance that the time from Chicago to Europe later may be cut to six days. The shipment is from Morris & Co.

"The attempt to prove the possibility and the necessity of a fast package freight service between Chicago and Europe is one of the most important jobs the business men of Chicago have ever tackled," W. L. Ware, trade commissioner of the Association of Commerce, said today.

El Tajo Mine Fire Now Out; Four Are Dead

[BY A. P. NIGHT WIRE]

TUCSON (Ariz.) May 17.—Fire which broke out in El Tajo mine near Rosario, Sin., Mex., at two p.m. Tuesday, was extinguished this afternoon, according to advices received at the general offices of the Southern Pacific de Mexico here today. Four persons are dead, three unaccounted for and two more badly burned.

The advices stated that workers were entering the mine to search for the three believed to have been trapped inside.

The fire is believed to have resulted from the explosion of gasoline. Shaft timbering was badly damaged, and it is feared the lower levels will be flooded before the pumps are in operation. The mine is said to be owned by the Bradbury interests of Los Angeles.

ALMOND GROWERS' EXCHANGE WAITING

POSTPONE DECISION ON FUTURE ACTIVITIES OF STATE ORGANIZATION

[BY A. P. NIGHT WIRE]

SAN FRANCISCO, May 17.—Acting on the request of Fred N. Bigelow, acting Chief of the Division of Markets of the State Board of Agriculture, directors of the California Almond Growers' Exchange, in session here, today decided to postpone a decision on the future activities of the organization until June 1, to which date the campaign for agreements among nut growers of the State was extended.

A poll of the contracts already obtained by the exchange made by the directors today showed 1930 growers signed, representing approximately 75 per cent of the tonnage delivered to the exchange by members last year. The exchange considers it must represent 75 per cent of the almond acreage in the State to maintain a market for almonds.

WANT CADDIES TO ATTEND SERVICES

EPISCOPALIANS OBJECT TO EMPLOYMENT OF BOYS ON LINKS SUNDAY

[EXCLUSIVE DISPATCH]

GARDEN CITY (L. I.) May 17.—Long Island golf courses will be caddieless at least in so far as Episcopalian boys are concerned, until after church hours on Sunday, if a resolution adopted at today's session of the diocesan convention here is adhered to in the diocese of Long Island.

Pastors in the diocese under this resolution, offered by Dr. James S. Holland of Glencove, are instructed to urge their parishioners not to employ boys as caddies on Sunday until after morning church services are concluded. This employment, it was said, deprives some parishes of from 20 to 25 per cent of their available choir and Sunday-school material for six months of the year.

The resolution provides: "That this convention protests against the employment of caddies on the golf links before 1 p.m., on Sundays," and that the protest "be brought to the attention of congregations by the clergy."

NEW DEFINITION GIVEN REALTOR

CONGRESS CRITICIZED BY RAKER FOR FAILURE TO EXTEND RENT LAW

[BY A. P. NIGHT WIRE]

WASHINGTON, May 17.—Criticising Congress for failure to extend the rent control law in the District of Columbia, which expires next Monday, Representative Raker, Democrat, California, declared in the House today that realtors were waiting for the law to die to jump rents and put people in the street.

Representative Curry, Republican, California, interrupting, asked Mr. Raker if he knew the origin of the word "realtor." Mr. Raker did not.

"Well," said Mr. Curry, "it comes from the Spanish word real, meaning royal, and tor, meaning bull."

"And that's just what these realtors have been giving us in saying there would be no rent increase," Raker shouted above the roar.

HIS MIND IN WHIRL, IS YOUTH'S DEFENSE

[EXCLUSIVE DISPATCH]

CHICAGO, May 17.—Dazed by the vast quantities of money about him and with his mind in a whirl from ceaseless counting of Liberty bonds, Willis Dalton was unable, on account of his youth, to resist the temptation to steal.

This is to be the defense of the 16-year-old messenger employed by the Northern Trust Company, who walked off with $772,000 in Liberty bonds a year ago. Dalton was captured a few days later with all the loot except one $500 bond. He is now on trial.

The results of 33 years' experience in exclusive made-to-measure shirtmaking are manifested in the products of our model workrooms

D. C. Heger
Maker of Exclusive Shirts
NECKWEAR · UNDERWEAR · PAJAMAS · ROBES
San Francisco 116-118 Kearny Street
Los Angeles 407 W. Seventh Street

616 Arden Blvd., Windsor Square District
Third House North of Wilshire Blvd., Facing West.
10 Rooms—5 Bedrooms—3 Baths With Showers
Open for Inspection All Day
This beautiful residence has just been completed. Inspect and note the heavy construction, exterior is heavy cement plaster over solid sheeting. All interior woodwork is of Tabasco Mahogany and Cedar. Walls and ceilings throughout the house are canvased and hand decorated in oils. All hardware is of heavy brass. Basement with gas furnace, electrically controlled by push button. Double garage with chauffeur's quarters. Go there direct or telephone Wilshire 1601. Further information naturally incurs no obligation.
THE FRANK MELINE CO.
REALTORS-BUILDERS-INSURANCE · NINE OFFICES
Wilshire Office, Wilshire Boulevard at Vermont

WILEY B. ALLEN CO.—8 STO[RES]

Brunswick
RECORDS for JUNE
When You Call Tonight
—take along a record or two in lieu of the commonplace candy or flowers; a record keeps on "singing your praises" long after the gift has been made.
Order by Mail From This List—
Just clip this ad, check numbers you want, and sign your name and address below. Send with required amount.
Your Name .... Address ....
Wiley B. Allen Co.
MASON & HAMLIN PIANOS
416-418 South Broadway

STARTRIGHT
Why We Are ...
Leo Fade...
Auction Sales
...—Household Goods ... Estate successfully sold or ... no charge.
... K. NOLAND, Auctioneer
1148 So. Western Ave.

There Are Some Things A Man Can Forget—

But here are facts that no man or young man can afford to forget.

Three of our finest clothing factories desiring to co-operate with us in the introducing of our new daylight store to the men of Los Angeles sold us several thousand suits in the stylish Tweeds, Homespuns, Unfinished and Finished Worsteds at a very special price which we in turn are passing on to our customers at the popular prices $45, $50, $55.

Other excellent values as low as $30.

They are now ready for your inspection and approval.

Come and see them with no obligation to buy.

Wood Bros.
-good clothes and hats
317-319 West 6th
Between Broadway and Hill
"The Daylight Store for Men"

NOT GUILTY OF PERJURY

Senator Cameron of Arizona Freed by Court

Hold Acts Do Not Constitute Offense

Judge Van Fleet Quotes Rule in Newberry Case

[EXCLUSIVE DISPATCH.]

PHOENIX (Ariz.) May 17.—Senator Ralph H. Cameron of Arizona today was cleared of the charge of perjury preferred against him last June by a local Federal grand jury, which found that his statement of campaign receipts and expenditures, as filed with the secretary of the United States Senate, did not agree with allegations of fact made before the grand jury. A fortnight ago Senator Cameron voluntarily came to Arizona to accept service. No warrant for his arrest having been issued. Arrangements were made for a speedy hearing, U. S. Judge William H. Sawtelle of Arizona exchanging for the time with District Judge William Van Fleet of San Francisco, who opened the hearing last Thursday. Jacobs and Partridge of Globe appeared for Cameron, and U. S. Atty. Bernard and his assistant, Francis Crable, represented the prosecution.

INDICTMENT NOT VALID

In his opinion Judge Van Fleet stated that on several points, especially on one which concerned the sufficiency of a notarial verification to a document required by Federal statute, he had made adverse rulings and that for a while he had thought to send the matter to a jury, but "coming to examine the remaining objections more maturely, I have been impelled to the conclusion that this tentative view was erroneous and that certain of the objections remaining for disposition present insuperable obstacles to sustaining the validity of the indictment."

The court stated that the prosecution's claim that the Seventeenth Amendment should be regarded as a part of the Corrupt Practices Act, is wholly fallacious. He quoted the Newberry decision as sustaining him in this ruling. On this basis the first of the two perjury charges against the defendant was swept aside as "wholly failing to charge the defendant with a public offense."

CONTENTION SUSTAINED

The second charge dealt with a verified statement filed by Cameron following the date of his election. The court held that the language of the statute must be considered as referring separately to the election of Representatives by direct vote and to a legislative vote for Senator. "Thus construed," the opinion recites, "I am satisfied that the defendant's contention that the language of the section cannot be held to include a candidate for the Senate to be elected at a general election by the people in accordance with the Seventeenth Amendment must, for the same reasons applying to the first count, be sustained."

Today is the 1894th performance of the Mission Play at old San Gabriel.—[Advertisement.]

THE WORLD'S NEWS IN SPANISH

For the benefit of the many Spanish-speaking friends of The Times and the many students of that tongue in Los Angeles, The Times presents herewith a digest of the most important news of the day in Spanish. A working knowledge of correct everyday Spanish is an asset of immense value, especially in the Southwest, as is indicated by the fact that public and private Spanish instructors have more than 15,000 pupils in Los Angeles alone.

Para beneficio de los muchos amigos de habla castellana que tiene el Times, así como también para ayudar a los estudiantes de este idioma en Los Angeles, el Times tiene el gusto de ofrecerles una serie de noticias importantes de última hora, en español. El conocimiento de este idioma, expuesto en una forma sencilla, usando frases de uso diario, es de gran valor, especialmente para los residentes del suroeste del Estado. En esta ciudad actualmente hay más de 15,000 personas que se dedican al estudio de la lengua española.

NOTAS TELEGRAFICAS

Lloyd George no se Ha Preocupado

GENOVA, mayo 17.—El Sr. Lloyd George no ha dado importancia a la derrota del gobierno en la Cámara de los Comunes, según se supo hoy. Su sentir es que la pequeña mayoría de tres votos en la cuestión técnica de la educación, sin audiencia política de ningún género, no podía afectar a la posición del gabinete.

Tal Vez se Retiren los Cultivadores de Almendra

SAN FRANCISCO, mayo 17.—En un mitin de la mesa directiva se decidirá hoy la cuestión de si la Asociación de Cultivadores de Almendra de California debe liquidar y terminar sus negocios, como resultado de la carencia de ventas, o si ha de luchar por obtener más contratos, según le aconseja el Departamento de Agricultura del Estado.

Varios días han estado trabajando los contadores para determinar si los contratos de venta que ahora existen—2000, más o menos—cubren superficie bastante para justificar que la organización continúe. Hace poco que la Comisión de Mercados del Estado envió una excitativa a todos los cultivadores para que se identifiquen con la organización y no la dejen disolverse.

Cambio de Cónsul Mexicano

PHOENIX (Ariz.) mayo 17.—Vicente R. Quijano, últimamente cónsul de Denver, ha cambiado su puesto por el de Manuel Esparza, que desempeñaba el consulado de Phoenix. El Señor Quijano lleva ocho años en el servicio consular, habiendo servido en Centro y Sudamérica, y en varias poblaciones americanas.

Encalla un Vapor Petrolero

SAN FRANCISCO, mayo 17.—El vapor-tanque Coalinga, de la Union Oil Company, encalló hoy en la playa de Alameda, de la bahía de San Francisco. Este informe fué recibido por el departamento de marina de nuestra Cámara de Comercio. Cuatro remolcadores tienen ya cables a bordo del barco, y están tratando de ponerlo a flote.

Salen los Chinos de Tokio

TOKIO, mayo 17.—Todo el personal de la legación china salió hoy de Tokio, sin dar aviso al Departamento de Relaciones Exteriores, y declarando que su partida obedecía a que no les mandaban fondos de Pekín para los estudiantes chinos de aquí y a la negativa de los bancos japoneses de hacerles mayores anticipos, por falta de garantía.

NOTAS LOCALES

Los Accidentes Cuestan a la Ciudad $19,999,000

Los Angeles perdió el año pasado $19,999,000 por accidentes. Sólo las pérdidas municipales, por accidentes automovilísticos, ascendieron a $6,671,800. Estas cifras fueron compiladas por la oficina de seguridad del Club de Automóviles de Sudcalifornia, y publicadas ayer.

Al hacer preparativos aquí para un gran movimiento de seguridad en lo futuro, predice el citado club que, a menos que los accidentes disminuyan hasta cierto punto, esta ciudad alcanzará pronto un total de $40,000,000 de pérdida anual.

Se le Niegan los Documentos del Ku Klux

Las tentativas del King Kleagle, G. W. Price, del Ku Klux Klan, para recobrar algunos de los documentos recientemente incautados por las autoridades en el local del Klan en esta ciudad, no dieron resultado, pues toparon ayer con una pronta negativa del Agente del Ministerio Público, Woolwine. El King Kleagle, principal organizador de California, fué a la oficina de Woolwine, al tiempo en que el gran jurado estaba examinado a treinta y siete confirmados miembros del Klan. Pidió se le devolvieran algunos documentos relativos a diplomas de miembros y a informes de los Kleagles de su Estado. El Sr. Woolwine le manifestó que nada podía devolvérsele por el momento.

El Tesorero de Venecia se Entrega

Después de viajar a través de medio continente para entregarse, James T. Peasgood, Jr., antiguo Tesorero Municipal de Venecia, se presentó ayer en el tribunal del Juez Follette, para responder a la acusación de haber defraudado a la ciudad playera en más de $34,000. Declaró que había robado porque, con su sueldo de $135 mensuales, no podía comprar las cosas que apetecía. Como fueron recobrados $28,000 de los valores robados, se fijó su fianza en $10,000, en vez de $50,000, y fué dado libre cuando esa cantidad hubo sido aportada. El juicio se verá el 26 del corriente.

DEPORTES

Golf

La Sra. A. R. Pommer, única "superviviente" de las jugadoras del Norte, en el campeonato femenino de golf del Estado, fué ayer tarde eliminada de la lucha, en Annandale, por la Srita. Margaret Cameron. Hoy se jugarán las tandas semifinales.

Tennis

De nuevo salió ayer victoriosa la Srita. Suzanne Lenglen en el campeonato de tennis de Bruselas. La Srita. Allison, de Bélgica, fué su última víctima en las redes.

Boxeo

Al atracar en Nueva York el buque en que regresa de Europa, se encontrará Jack Dempsey con ofertas de lucha hechas por Harry Wills, Georges Carpentier y Jess Willard.

Baseball

Ayer tarde, en el parque de la Exposición, humilló la Universidad de Sudcalifornia al equipo de baseball del Colegio Occidental. Los tantos fueron 4 a 2.

Ayer tarde derrotó Los Angeles a Oakland en el parque Washington, por 7 a 2. Vernon batió otra vez en el norte a San Francisco, por 5 a 3.

Yates

El próximo sábado será día de inspección en el Club de Yates del Puerto de Newport. Hay ofrecidos tres trofeos a la embarcación mejor aliñada.

WYOMING PREACHER DENIES UNFROCKING

PRESS STORY IS REFUTED BY MINISTER IN STATEMENT AT DENVER

[BY A. P. NIGHT WIRE.]

DENVER, May 17.—The Rev. George Chalmers Richmond, former minister of Evanston, Wyo., who is a guest at a local hotel, today emphatically denied the statement printed in newspapers that he had been unfrocked by Bishop N. S. Thomas of the Episcopal Church in Wyoming, or that he ever had been unfrocked.

The Rev. Mr. Richmond declared, in speaking of the happenings prior to the time he left Evanston, Wyo., that he had been so active in reform work and in fighting the liquor and gambling interests of Evanston that he had been assaulted and mobbed, and that he had been requested to give up his parish by these interests and to leave Evanston. He also said that because of his work and bitter utterances against the violations of the law, Bishop Thomas finally had requested him to give up his church at Evanston.

"There is a great difference between being unfrocked and vacating a pastorate," the Rev. Mr. Richmond declared. "Unfrocked may carry with it the implication of immorality, heresy or unfaithfulness, and I have no blot on my record that in anyway borders on this. I was removed from the pastorate of that particular church for the strength of the fight that I put into my campaign against vice. I know of no place where it ever has been considered a sin for a minister to fight the vices of drinking and gambling."

Mr. Richmond said he had come to Denver with the intention of making his home here. He formerly served in pastorates in Syracuse, N. Y.; Philadelphia, Rochester, N. Y., and other eastern cities.

LLOYD GEORGE TRIES AGAIN FOR AMERICA

[BY CABLE AND ASSOCIATED PRESS.]

PARIS, May 17. — The Havas correspondent at Genoa understands that Premier Lloyd George has sent another message to the United States government giving a fuller explanation of the plan of the meeting of the experts' commission at The Hague.

Picking the most luscious BIG RED CHERRY for you to eat in Cherinut 5c
BISHOP'S CHERINUT

Geo. J. Birkel Co.
Lovers of Music Appreciate Kurtzmann Pianos and Player-Pianos
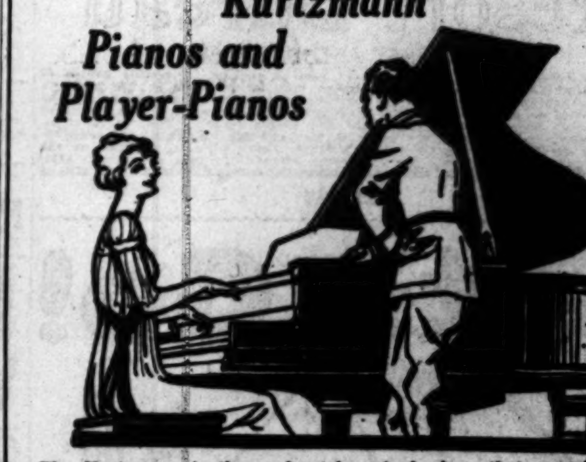
The Kurtzmann is the moderately priced piano that appeals to even the most critical musicians, who really understand the fine points of a piano.
They realize that the
Kurtzmann Pianos and Player-Pianos
have a desirable soft tone, durability and fine appearance.
Kurtzmann Player-Pianos are a harmonious combination of the
Kurtzmann Piano and Aeolian Player
assuring both piano tone and player achievement.
KURTZMANN PIANOS PRICED
UPRIGHTS, from $485 GRANDS, from $825
KURTZMANN AEOLIAN PLAYERS, Priced $795
It is seldom that you will find on the market a USED Kurtzmann. Being a Kurtzmann Agent we occasionally take them in exchange.
Kurtzmann Owners Want to Keep Them
CONVENIENT TERMS.
Geo. J. Birkel Co.
Home of the Steinway Piano and the Steinway Duo-Art Reproducing Piano.
446-448 SOUTH BROADWAY

Harris & Frank
STEIN-BLOCH SMART CLOTHES
437-443 SPRING NORTH OF 5TH

A Signal Opportunity to Save on Men's and Young Men's
Spring Suits
$35 $40 $45
In Worsteds, Cassimeres, Serges, Etc.

THERE are thousands of these suits—many of them lately received from leading manufacturers—secured in such fashion that we can sell them at these exceptionally low prices.

They are fine suits in the strictest sense of the term—an assertion that we cannot emphasize too strongly.

They embody woolens of the finest character, in weaves, colorings and patterns extraordinarily neat and attractive; and they are splendidly tailored in models that are smart, clean-cut and highly expressive of good taste.

There are sizes for every type of figure, including those designated as "extra sizes," stouts, etc.

1, 2, 3 and 4-Button Sack Suits
Smart Sports Models
In Stripes, Plaids, Checks and Plain Colorings—Blue, Gray, Brown, Etc.

STRAW HATS IN THE NEWEST SHAPES AND COLORINGS—$2.50 TO $5

Sure Relief FOR INDIGESTION

6 BELL-ANS Hot water Sure Relief
BELL-ANS
25¢ and 75¢ Packages Everywhere

Keep Your Skin-Pores Active and Healthy With Cuticura Soap

Auction Sales
G. HOLAND, Auctioneer
1140 So. Western Ave.

"FOR HEALTH" "FOR BEAUTY"
OWL DRUG CO. BETTER DRUG STORES

Scott's Mineralava
(Beauty Clay)
Banishes Wrinkles, Blackheads and Skin Blemishes

This new beautifying preparation is not a cosmetic. It does not cover imperfections — it removes them. Mineralava Beauty Clay, when used in conjunction with Mineralava Face Finish, will actually build underlying muscles and tissues into a youthful firmness, dispelling wrinkles and flabbiness. It does more—it brings color to the surface, natural blood-tinged color.

The cost is small—less than 20 cents a treatment. The investment is little—Mineralava Beauty Clay Costs but $2.00, and Mineralava Face Finish but $1.50.

Easy to Apply

The Beauty Clay is applied with a brush (one with every bottle) and dries into a fragrant mask in twelve minutes. It is then washed off (easily done) and Face Finish, a skin food and tonic, applied. Then you have a perfect base for powder.

The Owl Drug Co
Pasadena Los Angeles Venice
7th and Bdwy. store open from 8 a.m. till 12 midnight, every day of the year.

The Times Free Information AND Resort Bureau

CORNER FIRST AND BROADWAY

Is for the accommodation and benefit of persons seeking interesting routes of travel, desirable hotels and rest, recreation and recuperation at the seashore or in the mountains. Particulars are furnished by competent attendants and by correspondence to the general public regarding rates and attractions of railroad and steamship lines, hotels and pleasure and health resorts. Descriptive circulars and transportation literature are kept on hand for inspection and distribution. This service is absolutely free. Literature may also be obtained at the Times Branch Office, 631 South Spring Street. Phone: Pico 790; Automatic 10391.

Resorts

The Life of Los Angeles!

Summer Happiness—Cool days and evenings—An environment of distinction—The spirit of welcome — Choicest selection of foods and dainties—are among the attractions of

The Ambassador

Tea Dances a la Russe Service, $1.00 per person, inc. couvert in the Palm Room, Tues., Thurs., Sat. Bridge Teas daily in Palm Room and Porch, Service as above.

Table d'Hote Dinner de Luxe Every evening, 6 to 8:30 in the Cocoanut Grove $2.50 inc. couvert. Table d'Hote Luncheon, Palm Room and Porch, $1.25

DANCING in the famous "Cocoanut Grove" every evening. The Ambassador All-Star Orchestra. A. Lyman, Dir.

Couvert Charge 75 cents. Gala Nights, Tuesdays Saturdays and Holidays, 1.50.

Ambassador Motion Picture Theater every evening at 8:15. Previews and Features.

Admission 30 cents, including tax.

Consistently moderate rates for attractive outside rooms with bath.

YOSEMITE AND Mariposa Big Trees — **Horse Shoe Route** Open NOW. Pierce-Arrow Autos from Merced. Reservations and Information, PECK-JUDAH, 732 South Spring St.

OMAR'S "GARDEN OF ALLAH"
SANTA BARBARA'S UNIQUE PERSIAN HOTEL
SAMARKAND

Set on its own hill of thirty acres, amid a riotous bloom of flowers, overlooking Mountains and Sea. Ten minutes from Beach and Golf Links. Fifty bridal suites. Cuisine of peculiar excellence. 3½ hours by train or motor from Los Angeles. Special rates now. For booklet and information, address CHARLES BEDELL HERVEY, Caliph.

Maryland Apartments 537 W. Ocean Avenue **Long Beach** — Offers real home accommodations to the most fastidious. 'Tween season rates now. This ad worth 10% of first month's rent to new guests.

Resorts

El Encanto Hotel and Bungalows
SANTA BARBARA, CALIFORNIA

Located on The Riviera, 500 feet above sea level, overlooking the City, Ocean and Distant Islands. Street cars within a block. Fifteen minutes to the Beautiful Beach or to La Cumbre's Unsurpassed Golf Links. Horseback Riding over Glorious Mountain Trails. Tennis Courts and Putting Course in Hotel Grounds. El Encanto Auto Service with Open or Closed Cars for Hire. Purest Milk, Cream and Butter from El Encanto Dairy. Fresh Vegetables from Our Own Gardens. Highest Standard Cuisine. Rates Moderate—Liberal Discount for Long Stay.

Elsinore Hot Springs Resort

An incorporated city. No monopoly. Mineral water in every house. Numerous hotels; cottages ready for housekeeping; several bath houses. Golf links, beautiful lake, boating, fishing, bathing. Get literature Times Information Bureau; C. of C., Elsinore.

LAGUNA BEACH TENT CITY Now Open

The Hills are a garden of wild flowers and you will enjoy a week and at this favorite resort. For rates, reservations, etc., address Times Information Bureau. LAGUNA BEACH TENT CITY, Laguna Beach, Cal.

INFORMATION AND RESERVATIONS—RESORTS YOSEMITE, YELLOWSTONE AND AUTO STAGES
PECK JUDAH—732 S. Spring St. PHONE MAIN 1799.

OAK GLEN LODGE — APPLE BLOSSOMS — RFD No2 YUCAIPA CAL — ALTITUDE 5000 FT.

Venice Dance at America's Finest Ballroom. Sam Feinberg and His Orchestra **Venice**

ORCHARD CAMP Half way house on Mt. Wilson trail—3½ miles from Sierra Madre—Orchestra Saturdays and Sundays—Lunch counter open all night—Telephone Suburban 45-3 Bells.

GLENN RANCH California's Most Beautiful Ranch Resort. Cabins and Tents for housekeeping. Camp and Picnic on Lytle Creek; Swimming Pool; Cement Tennis Court; 65 miles via Foothill Boulevard. Information Peck-Judah Co. or Glenn Ranch, Cal.

SWITZER-LAND AT YOUR DOOR
ORCHESTRA FOR DANCING EVERY SATURDAY NIGHT CHICKEN DINNER SUNDAY **SWITZER'S**
Auto Stage from Pasadena. Phone Fair Oaks 23 F 2.

CATALINA Sunset Apartments on Ocean Front. Mathewson's Cottages. Plenty accommodations, reasonable rates. Gas for cooking. Write or phone Los Angeles 67750, 507 Grosse Bldg., Sixth and Spring Sts., or 18-W Avalon, J. B. Mathewson, Owner.

MT. WILSON Elevation 6000 feet. Open year round. Daily auto stages from Los Angeles and Pasadena. Auto road open to the public. Peck-Judah Information Bureau, 732 S. Spring, Los Angeles. Phone Main 1799. For further information, call Fair Oaks 34-F-2. W. E. CORY, Manager.

CAMPING PARTIES Organized and conducted, Jordan Hot Springs, Kern River Canyon, Mt. Whitney. Agnes L. Shepard, 1004 E. Colo. Blvd., Eagle Rock, Cal. Phone Garv. 2851.

HOTEL TRUFFO New building and furnishings, hot and cold water—Shower and tub baths—Excellent service—$1.00 day—Permanent $5.00 week, two persons $7.00. 312 Sunset Blvd. Phone 63763.

CENTRAL AND NORTHERN CALIFORNIA RESORTS

HOTEL WAWONA
Near the Famous Mariposa Big Trees. Now Open.
GOLF, FINE STREAM AND RIVER FISHING
One and one-half day trip by private auto from Los Angeles. Daily Pierce-Arrow Auto Service via Horseshoe Route from Merced.
For Reservations and Folders address C. A. Washburn, Manager, Wawona, Cal., or Peck-Judah Travel Bureaus in Los Angeles or San Francisco.

FEATHER RIVER INN, Blairsden, Plumas County
CALIFORNIA'S IDEAL MOUNTAIN RESORT. OPEN JUNE 10th.

The golf course, opened 1921, is one of the best golf courses in California. Nine holes, 3050 yards. Fine grass greens. Peter Souter, Golf Professional. Finest lake and stream trout fishing in the State. Horseback Riding, Hiking, Motoring, Bowling, Swimming, Tennis. Fine Orchestra—Dancing every evening. Excellent Motor Roads from all directions. For rates and reservations and illustrative folder, address:
W. W. BROWN, Care Plaza Hotel, San Francisco, Cal.

RESORTS ON THE **"RIM OF THE WORLD"** IN THE SAN BERNARDINO MOUNTAINS — ALL THE WAY OVER ONE MILE IN THE AIR

Cabin Department is Open for the Season of 1922

Hotel Will Be Open Early in June

Reservations: "Times," Peck-Judah or Pacific Electric Information Bureaus, or address J. N. Baylis, Agent, San Bernardino, Cal. Telephone Crest 3.

SKYLAND INN On the "Rim of the World" Under New Management. Mary I. Cummins, Manager. Room and Board. Meals served at all hours. Catering especially to auto parties. Reservations, Telephone San Bernardino, Waterman 3.

Lots, Cabins, Rentals, Camp Sites. BARTLETT BROS. Real Estate. Owners BIG BEAR LAKE. Metcalf Subdivision. Pine Knot, Cal. Lake View Park Sub.

You Will Feel At Home At STRATTON'S CAMP BIG BEAR LAKE. Housekeeping cabins, 2 people $15; 3, $20; 4, $25; 6, $35 per week. Reservations and information. L. R. Stratton, Pine Knot, Cal., or Times Inf. Bur.

STILLWELL'S CAMP. Big Bear Lake, on the lake front. Hotel accommodations, housekeeping cabins furnished complete. Excellent Motor and row boats and tackle, dining room service. Reas. prices. P. O. Box 163, Pine Knot, Cal.

KNIGHT'S GARAGE. C. B. Elkins, Prop. BIG BEAR LAKE. First garage on Mill Creek route midway between Big Bear Tavern and Pine Knot. Oils, Gas, Vulcanizing and General Repairing.

ANDREWS CAMP BIG BEAR LAKE. New housekeeping cabins, accommodating from two to eight persons. Reasonable rates. Information and reservations P. O. Box 188, Pine Knot, Cal.

CAMP POTTER, BIG BEAR LAKE. New Housekeeping Cabins for Rent. Electric lights, good water, reasonable rates. Get folder and make reservations at Times Information Bureau or write to Camp Potter, Pine Knot, Cal.

Los Angeles Hotels and Apartments

HOTEL IMPERIAL FAMOUS FOR GOOD BEDS. SPECIAL WEEKLY RATES FOR SHOWER AND TUB BATHS. Telephone 60190—Bdwy. 4764. 919 S. Grand Ave.

CHURCHMEN GET BRYAN SCARE

Fear Election of Commoner as Moderator

Stampede of Presbyterians is Possible

However, Alternate Credentials May be Invalid

BY REV. W. B. NORTON
[EXCLUSIVE DISPATCH.]

DES MOINES, May 17.—A near scare was experienced on the part of many commissioners to the Presbyterian General Assembly, which opens its 134th session here tomorrow, when it became known that William Jennings Bryan was speeding hither with his cross-of-gold eloquence and armed with credentials as a commissioner, making possible his election as moderator.

While the General Assembly never has had but one layman as moderator, John Willis Baer, there is a sentiment which favors a layman, and Mr. Bryan has been spoken of at previous general assemblies as a likely candidate.

One of the most level-headed of the leaders of the assembly said:

STAMPEDE POSSIBLE

"I wouldn't be at all surprised if Mr. Bryan should come into the assembly at the psychological moment and should get the floor that he would stampede the assembly and be elected moderator."

Mr. Bryan is due here tomorrow and is scheduled as the speaker at the big rally at the Coliseum in the interest of the Board of Ministerial Relief and Sustenation.

Unless the unexpected happens, however, Mr. Bryan may be considered eliminated from the contest because of the arrival from Lake Worth, Fla., of R. H. Bussler, who holds the credentials of Commissioner White. Mr. Bryan is his alternate. Mr. Bussler's temporary illness is what gave rise to the Bryan boom. If Mr. Bussler holds his ground the Commoner must be content with plaudits following his flow of eloquence.

The Rev. Cleland McAfee, professor of McCormick Theological Seminary of Chicago, is one of the favorite candidates for the moderatorship.

OTHER CANDIDATES

Others who are candidates in their own name, or are being advocated by friends, are the following:

The Rev. C. C. Hays, D.D., pastor of the First Presbyterian Church, Johnstown, Pa.; the Rev. John B. Laird, D.D., pastor of Frankford Church, Philadelphia; the Rev. W. Beatty Jennings, D.D., Germantown, Philadelphia; the Rev. W. R. Taylor, D.D., pastor of the Brick Presbyterian Church, Rochester, N. Y.; and W. O. Thompson, L.L.D., president of Ohio State University, Columbus.

Owing to Pennsylvania furnishing four of the candidates, it was reported that a caucus was held today at which the Pennsylvania commissioners agreed to concentrate on Dr. Hays. It was also said that Dr. Thompson would decline election and would nominate Dr. Hays.

The assembly will open with a sermon by the retiring moderator, Rev. Dr. Henry C. Swearingen of St. Paul, Minn. The new moderator will be elected Thursday afternoon, May 18. Saturday evening there will be a men's fellowship dinner under the direction of the permanent committee on men's work, while on Sunday morning sermons will be delivered by the moderator and by commissioners and visitors in various churches. A popular meeting under the direction of the board of temperance and moral welfare is on the program.

FIRST IN 1789

The first general assembly met in Philadelphia in 1789, fourteen years after the general synod issued a letter sustaining the Continental Congress. The first Presbytery in this country was organized in 1706, and the general synod was organized in 1717.

The denomination reported for the year ending March 31, 1921, a membership of 1,723,361, as compared with 1000 in 1690. The denomination has grown from six churches and five ministers in 1640 to 9843 churches and 9979 ministers in 1921. Benevolent contributions in 1789 amounted to $852; in the year ending March 31, 1921, $15,777,356. Total contributions in the year ending March 31, 1921, were $47,036,432. The net increase for that year in membership over 1920 was 85,256.

DANDELION WINE UNDER THE BAN

Weed Not Fruit, Hence is Verboten, is Ruling of Director Haynes

[BY A. P. NIGHT WIRE.]

NEWARK (N. J.) May 17. Dandelions are not fruit and hence cannot be used legally in the manufacture of wine for family use. Dandelion wine addicts are responsible for this ruling of Federal Prohibition Commissioner Haynes, made public today by Collector of Internal Revenue Ferguson. Inquiries by those who feared dandelions might not be one of the fruit wine stocks permissible for householders to use on permit caused him to send the query to Washington, Ferguson said.

STATES ORGANIZE AT AGRICULTURAL MEET

[BY A. P. DAY WIRE.]

OLYMPIA (Wash.) May 17.—The State of Washington will be represented by three Department of Agriculture officials at the first agricultural conference of western States, British Columbia and Hawaii to be held in Sacramento May 29 to June 3. Director E. L. French of the department, Assistant Director F. H. Floyd and Supervisor of Horticulture Charles L. Robinson will leave May 24.

The conference is intended to organize the States into a group to consider agricultural problems, especially in relation to plant quarantines. A mutual agreement on inspection of shipments for plant diseases is expected to be reached.

LEGION REFUSES TO HIT KU KLUX KLAN

[BY A. P. NIGHT WIRE.]

MEDFORD (Or.) May 17.—The Medford American Legion post, at a meeting last night, adopted a resolution condemning lawlessness, but declaring that no action would be taken for or against the Ku Klux Klan until charges of lawlessness made against it had been proved.

Several members of the Medford Legion resigned recently when a resolution denouncing the Ku Klux Klan was voted down.

Resorts

WHERE AURORA SPANS THE SKY IN FLAMING BEAUTY

3 Days on Calm Waters Thru the "Inside Passage"

Up the west coast between Seattle and Prince Rupert is a 700-mile chain of island channels bordered on either side with picturesque, snow-capped mountains, stately fjords and evergreen forests. Every enjoyment of a salt water trip is yours wholly free from rough seas. It's a delightful cruise with the luxurious appointments of graceful steamships. See Canada this year—Lucerne, more picturesque than Switzerland—Jasper Park, the national playground—Valley of a Thousand Falls, the most magnificent trip to be had in all the Rockies—Fraser River Canyon—Prince Rupert, the gateway to Alaska, Skeena River.

"Continental Limited" Crosses the Rockies at the lowest altitude, the easiest gradients and in view of Canada's highest peaks

Low Summer Tourist Fares

Ask for Booklet T-5. H. R. Bullen, Asst. General Agent, 228 Van Nuys Bldg., Los Angeles, California.

Canadian National Railways

CAMP CURRY YOSEMITE 7 Day Personally conducted Tour **$54** Limited Number Only Leaving May 20th. Make Reservations Now. Los Angeles Office: 732 S. Spring St. Phone 820-043

San Francisco Hotels

WHEN YOU GO TO SAN FRANCISCO STOP AT THE **HOTEL STEWART**

On Geary St., just off Union Square, close to best stores, cafes, theatres. Good accommodations at moderate rates. Best known meals in the United States. Breakfast, 50c, 60c, 75c; Lunch, 65c (Sundays, 75c); Dinner $1.25, (Sundays, $1.50). Municipal car passes door. Stewart Bus meets trains and steamers. Advise making reservations in advance.

WHEN VISITING IN SAN FRANCISCO Stop at the **SOMERTON HOTEL**

On Geary St., just off Union Square. Close to everything worth while. Rates: Rooms without Bath, $1.50 per day. Rooms with Bath, $2.50 per day. Reservations should be made in advance. Management of Joseph Goldie.

Steamships

UNITED AMERICAN LINES INC. — JOINT SERVICE WITH — HAMBURG AMERICAN LINE

TO PLYMOUTH, BOULOGNE HAMBURG
By New American-Flag Steamers
Resolute ...May 30, June 27, July 25
Reliance ...June 13, July 11, Aug. 8

TO HAMBURG DIRECT
Sailings every Thursday, by the popular steamers Mount Clay, Mount Carroll, Mount Clinton, Hansa, Bayern, Wuerttemberg, with special cabin and improved third class accommodations.

UNITED AMERICAN LINES, INC. 156 No. La Salle St., Chicago or Local Agents

AUSTRALIA Honolulu, Suva, New Zealand. The Well Equipped Royal Mail Steamers "Niagara" (20,000 tons)..May 19, July 21 "Makura" (13,500 tons)..June 16, Aug. 18. Sail from Vancouver, B. C. For fares apply Can. Pac. Ry., 605 S. Spring St., L. A., or to Canadian-Australasian Royal Mail Line, 741 Hastings St. West, Vancouver, B. C.

SANTA MONICA-OCEAN PARK HOTELS AND APARTMENTS

MIRAMAR To entertain friends ... Motor west on Wilshire ... For Luncheon, Dinner ... At the Miramar.

Pala Alta Court 211 ALTA AVE., SANTA MONICA. W. R. Covington, Manager. Beautiful Bungalows ... Famous Palisades, furnished ... king. Rates and Service ... criticism.

Hotel Windermere, Santa Mo[nica] A quiet, exclusive family hotel on the American Plan. Located ... Palisades of the Pacific. Phone 22291. Golf Privileges ...

a fast train to **Chicag[o]** 68 hours From Los Angeles

Golden State Limited leaves Los Angeles at 11:15 a.m., and reaches Chicago 9:15 a.m., insuring connection there with trains for every direction.

—Sleepers, observation car and diner all the way without change.
—Also carries through sleepers for St. Louis and Minneapolis every day.
—The El Paso & Southwestern System forms an important link with the Southern Pacific and Rock Island lines in this delightful transcontinental route.
—LOW FARES BACK EAST—Round trip tickets to many places to be on sale May 25 to Aug. 31.
—MAKE RESERVATIONS NOW.

El Paso & Southwestern System. L. H. Trimble, General Agent, 709 Van Nuys Building. Phone Pico 105; 60125. Station—Fifth and Central.

Steamships

WHITE STAR "The Big Four"

Largest Steamers to QUEENSTOWN (COBH) LIVERPOOL
Adriatic 24,541 Tons — Baltic 23,884 Tons
Cedric 21,073 Tons — Celtic 21,020 Tons
Sailing Every Saturday from New York

New York to Cherbourg-Southampton
Majestic ....——June 17 July 8
Olympic ....June 3 June 24 July 15
Homeric ....June 10 July 1 July 22

New York, Liverpool via Queenstown
Celtic ....——June 13 July 1
Baltic ....——June 10 July 8
Cedric ....——June 17 July 15
Adriatic ....May 27 June 24 July 22

N. Y.-Boston to Azores-Mediterranean
Arabic (17,324 tons)............July 8

RED STAR LINE
N. Y. to Plymouth-Cherbourg-Antwerp
Finland ....May 27 July 1
Zeeland ....June 3 July 8
Kroonland ....June 10 July 15
Lapland ....June 17 July 22

AMERICAN LINE
N. Y. to Plymouth-Cherbourg-Hamburg
Manchuria ....Mar 31 July 5
St. Paul ....June 7 July 12
Mongolia ....June 21 July 26
Minnekahda ....May 24 June 28 Aug. 2

International Mercantile Marine Co. 550 Market St., S. F. Phone Garfield 1955. 120 Steamers—1,300,000 tons

NEW YORK BY SEA From SAN FRANCISCO LOS ANGELES
DE LUXE PASSENGER AND EXPRESS-FREIGHT SERVICE VIA PANAMA CANAL AND HAVANA
Sight-seeing stops at Manzanillo, Mexico; San Jose de Guatemala; Acajutla and La Libertad, Salvador; Corinto, Nicaragua; Balboa and Cristobal, Canal Zone and Baltimore. New American steamers 10,000 displacement tons.
THE COMFORTABLE WAY TO GO EAST From Los Angeles
S. S. Venezuela sails..........May 24
Santa Ana ....June 8
Fares, First Class, $270 and $300. Steerage, $100. (No steerage on S. S. Santa Ana)
PANAMA SERVICE To Mexico, Central America Canal Zone From Los Angeles
S. S. Cuba ....June 1
For complete information apply to **Pacific Mail Steamship Co.** 508 California St., San Francisco. Phone Sutter 3800. 503 S. Spring St. (Alexandria Hotel Bldg.) Los Angeles. Pico 4308.

FINEST AND FASTEST — 30 HOURS PORT TO PORT — **YALE AND HARVARD** TO SAN FRANCISCO
Yale Sails Tomorrow
Summer Fares Now in Effect. ROUND TRIP... **$22.50**
Return Limit 15 Days. Meals and berth included. Longer return limits at slightly higher fares. Tickets on sale daily. SAILINGS From L. A. Harbor every Mon., Wed. and Fri., 4 p.m. Special boat train leaves P. E. Sta. 2 p.m.
L. A. STEAMSHIP CO. 517 S. Spring St. 63508-63701

FRANK'S **MEDITERRANEAN** Cruise de Luxe, February 6 by Specially Chartered New CUNARD SS "SCYTHIA" Turbine Oil-Burner, 27,500 tons. 2 months, $600 and up includes shore excursions and all expenses. Egypt, Holy Land, Constantinople, Greece, Italy, Spain, Etc. FRANK TOURIST CO. Est. 1875. 489 Fifth Avenue, New York. Or Our Local Agent

...CA-OCEAN PARK ...ND APARTMENTS

...R To entertain friends most pleasantly Motor west on Wilshire to the sea For Luncheon, Dinner and Afternoon Tea At the Miramar.

...rt Beautiful Bungalows on the World Famous Palisades, furnished fit for a king. Rates and Service beyond criticism.

...ermere, Santa Monica
...hotel on the American Plan. Located on the ... Phone 22291. Golf Privileges. Reasonable Rates.

Chicago
...te Limited
...es at 11:15 a.m., ...go 9:15 a.m., in... there with trains ...n.
...rvation car and without change. ...ough sleepers for ...inneapolis every
...& Southwestern important link Pacific and Rock delightful trans-
68 hours from Los Angeles
BACK EAST— to many places ...y 25 to Aug. 31. ...ATIONS NOW.
El Paso & Southwestern System
L. H. Trimble, General Agent
700 Van Nuys Building
Phone Pico 105; 65126.
Station—Fifth and Central.

Steamships

TRAVEL BY WATER
ADMIRAL LINE
Low Fares Via S.S. Ruth Alexander (14,800 Tons)
Having Wide Glass Enclosed Observation Promenade, Jazz Orchestra, Radiophone, Rooms with Telephones, Most Rooms with Connecting Shower Bath and Toilet. The Largest and Most Elegantly Appointed Ship Operating in Coastwise Service on the Pacific.
Sailing 11 a.m. Today
SAN FRANCISCO and Return $22.50
SEATTLE and Return $96.00
Office open 8:30 a.m. for tickets
PORTLAND
ADMIRAL FARRAGUT
Sails 11 a.m. Saturday For S. F. and Portland
Alaska Summer Excursions 600-6145 from Seattle
LOS ANGELES OFFICE
501 So. Spring
Telephone Main 7283 or 12255.
Long Beach: 115 W. Ocean Ave. Phone Home 664
San Pedro: 114 W. Sixth St.
PACIFIC STEAMSHIP COMPANY

The COMFORT ROUTES
EUROPE
New York—Cherbourg Southampton—Hamburg
Oropesa ...June 10, July 22, Aug.
Vandyck ...June 17, July 29,
Orbita ...June 24, Aug. 5, Sept.
Orduna ...July 8, Aug. 12, Sept.
Vauban ...July 15,
DIRECT PASSENGER SERVICE From Pacific Coast Ports to U. K. Regular Sailings
SOUTH AMERICA
New York—Panama Peru—Chile
EBRO ...
ESSEQUIBO ...
"E" Steamers 14,250 Tons Displacement
Regular Sailings from CRISTOBAL to WEST COAST of SOUTH and CENTRAL AMERICA from ENGLAND to BRAZIL and ARGENTINE
Special Reduced Fares for Round South America Tours.
The Royal Mail Steam Packet Co.
The Pacific Steam Navigation Co.
The Nelson Line
SOUTH AFRICA
From England by UNION-CASTLE LINE
53 Post St., San Francisco.

French Line
TO ENGLAND IN SIX DAYS
N. Y.—Plymouth—Havre—Paris
France ...May 31, June 28, July
Paris ...June 14, July 5, Aug.
New York—Havre—Paris
Rochambeau ...June 1, July
La Lorraine ...June 3, July
La Savoie ...June 10, July
Chicago ...June 15, July
La Touraine ...June 29, Sept.
Lafayette ...June 24, July
Rousillon ...July 1, Aug.
N. Y.—Vigo—Bordeaux
Niagara ...May 25, June
All sailings by daylight saving time.
For full details consult the French Line
Agent in your city or write to
COMPANY'S OFFICES
690 Montgomery St., San Francisco
159 Sutter St., San Francisco

SPORT NEWS
The LOS ANGELES Times
THURSDAY MORNING, MAY 18, 1922.

NORTH ELIMINATED IN WOMEN'S GOLF TOURNAMENT FOR STATE TITLE

MRS. POMMER BEATEN BY MARGARET CAMERON

Last Survivor of Northern Women Defeated; Golfers Reach Semifinals at Annandale

BY PAUL LOWRY

The south, haughty holder of all the women's golf titles in California the past two years, continues to reign supreme. The last of the northern contestants for State titular honors passed from the scene of festivities at Annandale yesterday. Mrs. A. B. Pommer of San Francisco was eliminated by Miss Margaret Cameron, a little lady who played supergolf, and the four fair ones of the south meet in the semifinal round.

Miss Cameron's golf was the big feature of the day. Out in 41, she played the next six holes in par figures, but dropped two strokes on the long sixteenth, taking a 7, and one more on the eighteenth, where she needed a 6. She showed an 82 with two ... Miss Cameron's ... yesterday with the medal ... of Miss Kavanagh on Tuesday ... find Miss Cameron winning by a score of 4 and 3. All of ... gives rise to the suspicion ... there are some fine battles on ... today and tomorrow.

DECISIVE VICTORY

Needless to say, Miss Cameron beat Mrs. Pommer by an overwhelming score. The figures 8 and 7, about as decisive as a victory could be. The Bay ... player simply was unable to put up any sort of an argument to ... the game of her rival.

The match in the second ... was at all exciting. This ... battle between Mrs. Luther ... and Miss Maude Bell, ... went to the twentieth hole, ... winning 1 up by ... birdie.

Miss Mary Browne won from Mrs. Guy Cochrane, 6 and 5, and Miss Kavanagh, who defeated Miss Mildred Landreth, 5 and 4. The match in the lower bracket is between Mrs. Kennett and Miss ...

BRILLIANT PITCHING

Miss Kavanagh and Miss Browne ... shot 45's on the first nine ... yesterday. Mrs. Kennett a 49 and Miss Cameron a 41—dope that is ... to those who like to pick the winners in advance.

The beauty of Miss Cameron's ... yesterday was her brilliant ... to the pin. She hits her ... truly and crisply, and seems ... right at the peak of her ... If she defeats Mrs. Kennett, as seems very probable, the ... between her and Miss Kavanagh, if Miss Browne abides by the dope sheet and loses to the ..., should be an epic. The ... follow:

CHAMPIONSHIP FLIGHT

Miss Kavanagh defeated Miss Mildred Landreth, 5 and 4.

Miss Browne defeated Mrs. Guy Cochrane, 6 and 5.

Mrs. Kennett defeated Miss Maude Bell, 1 up, 20th hole.

Miss Cameron defeated Mrs. A. B. Pommer, 8 and 7.

SUB-CHAMPIONSHIP FLIGHT

Mrs. ... defeated Mrs. R. G. ...

Mrs. ... defeated Mrs. R. A. ...

(Continued on Second Page)

El Centro is Trounced by Pomona Nine

[EXCLUSIVE DISPATCH.]

POMONA, May 17. — Pomona High School's baseball nine, champions of the Citrus Belt League, took another rung in their climb up the Southern California prep baseball championship ladder by walloping El Centro High School, champions of the Imperial Valley League, 13 to 6 on the local diamond this afternoon. Both pitchers were hit at will. Wakefield, El Centro moundsman, secured a home run.

James struck out seven and walked five, while Wakefield retired six and passed four. Pomona's next game will be with the winner of the Banning-Santa Barbara elimination contest. The score:

	1	2	3	4	5	6	7	8	9	R.	H.	E.
Pomona	1	7	1	0	0	0	1	3	—	13	12	4
El Centro	0	0	4	0	1	0	1	0	0	6	7	6

Batteries—James and Baugh; Wakefield and Kluck.

Mrs. Gavin is Eliminated in Golf Tourney

[BY CABLE AND ASSOCIATED PRESS.]

SANDWICH (Eng.) May 17.—Mrs. W. A. Gavin of New York, holder of the Metropolitan championship title, was eliminated today from the ladies' open golf championship play here by Miss Cox of Royal St. David's, 2 up and 1 to play.

Miss Cecil Leitch, British woman open golf champion, defeated Mrs. Granger Harrison, 8 and 7. Miss Edith Leitch, the champion's sister, defeated Miss Latham, 5 and 4. Miss Joyce Wethered defeated Miss Phyllis Read, 6 and 4.

ANOTHER NO-HIT GAME

[BY A. P. NIGHT WIRE.]

LAFAYETTE (Ind.) May 17.—Paul, Castner pitched a no-hit, no-run game for Notre Dame today against Purdue, Notre Dame winning, 4 to 0.

What Goes Up Must Come Down!

And Johnny Powers of Oxy Reached First on This One When It Came Down Two Feet from the Plate

Just an incident in the U.S.C.-Occidental baseball struggle at Exposition Park yesterday. Powers, Tiger second sacker, is shown gazing with dismay at a little pop fly he has just bunted. But Pitcher Heindricks and Catcher Telles did the Alfonse and Gaston over it and neither made the catch. Umpire Silva is shown watching the proceedings.

PLAY FOR TITLE TO CONTINUE

Preps Embark on Second Round of Play-Off for Championship of South

Exciting doings are scheduled in Southern California prep baseball ranks this week, three games of considerable importance in determining the title holder being slated. Franklin's classy outfit takes on Norwalk in the second round of the play-off at El Monte tomorrow, while Hollywood and Whittier are settling things in their second-round squabble at Patterson Field. Banning is due to cross bludgeons with the winners of the Santa Barbara league pennant, but unless the Santa Barbara athletes get busy and arrange the game, they will have to forfeit.

Pomona disposed of El Centro yesterday, and is awaiting the outcome of the Banning-Santa Barbara argument before embarking on the second round.

The winner of the Franklin-Norwalk tussle will clash in the semifinals of the play-off with the victor of the Hollywood-Whittier affair, and the surviving team will play the winner of the lower half of the draw for the sectional title.

LINCOLN DEUCES COP PASTIME FROM L .A.

Lincoln High's second string of horsehide slammers nosed the L. A. High deuces out by a 5-to-4 score in a snappy game played yesterday on the Hazard playgrounds. Davis and Evo were the star performers for the Railsplitters, each driving out three safe hits out of a like number of times at bat. Thompson starred for the Gophers, driving in three of the four L. A. runs. The score:

	R.	H.	E.
L. A. High	4	2	1
Lincoln	5	6	1

Barnes, Gonzales and Berry; Davis and Hurd.

ANAHEIM GIRLS TO JAUNT SOUTH

The Anaheim girls who won the championship of Orange county in basketball will go to San Diego Saturday, where they will meet the Escondido championship team of San Diego county.

Both teams have earned excellent reputations in this line and a great game is expected. Anaheim has a strong team and will, it is rumored, bring home the Southern California championship in basketball.

The Anaheim team is coached by Miss Irene Jacques and the winning-team girls are the Misses Frances Adams, Ella Cook, Melbra Dugas, Katherine Cravath, Stella Bastian, Viola Lensing, Mae Requarth, Esther Hile and Helen Daley.

TROJANS HUMBLE OXY

Tiger Baseball Aggregation Drops Close Contest to U. S. C. by 4-to-3 Score

A wild and woolly baseball celebration, pulled off yesterday afternoon at Exposition Park, resulted in a victory for U.S.C. over the diamond performers of Occidental, 4 to 3. As a baseball game it wasn't much to write home about, but included enough excitement to keep the chilly spectators rah-rahing. Fancy fielding and clean hits were sandwiched in between dismal errors in practically every inning.

U.S.C. started the rumpus with a run in the first inning by coupling a triple with an Oxy error, and pushed across two more in the second frame in much the same manner. Occidental first came to life in the third. Rigby reached first on a U.S.C. bobble, was sacrificed to second by Norton, and stole third. Corbett was passed by Pitcher Heindricks, and succeeded in getting to second ahead of the ball, and both men scored when McClosky's fly was juggled.

Powers tied the score in the next inning by rapping out a single, stealing his way to third, and bounding in for a marker when Kuhns let a throw to second trickle through his fingers.

Rap Powers was wild in the fifth, and after allowing the bases to become occupied all around, threw a wild one, permitting what proved to be the winning run to cross the plate.

Oxy threatened to score in the ninth. Johnny Powers knocked Heindricks flat with a line drive, and sneaked around the bases to third. The next two men popped out, and Charlie Herr, who led the conference last season in batting, was sent in to pinch hit, but took three violent swings at the frigid atmosphere, and the game was over. The score:

				R.	H.	E.
Occidental	002	100	000	3	3	2
U. S. C.	120	010	00x	4	6	5

Powers and Rigby; Heindricks and Telles.

PLENTY OF WORK FOR JACK

[BY A. P. NIGHT WIRE.]

NEW YORK, May 17. — Jack Dempsey, heavyweight champion of the world, homeward bound from Europe, will be afforded an opportunity to sign for a titular bout almost as soon as he arrives.

He will be met, in all probability, by Promoter Tex Rickard in person, and will be asked at once to meet either Harry Wills or Jess Willard during July or September. In case Dempsey demurs Rickard will ask the champion to name an opponent whom he would face either on July 4 or September 4.

If the titleholder is in a mood for negotiations and does not ask exorbitant figures for his services, it may be that arrangements can be made for a championship bout before he leaves for his Pacific Coast home. Rickard is desirous of staging another heavyweight title contest during the coming summer and while he is not prepared to bid as high for Dempsey's services as he did in the bout with Georges Carpentier last year, he stated today that the champion could have a contest if willing to box for a purse or percentage in keeping with present financial conditions.

If Dempsey elects to box Wills, the bout will be held in or near Montreal, Que., July 1, which is Dominion Day in Canada. A meeting with Willard would require more time to arrange and would not be staged until on or about September 4 in Jersey City. A Montreal bout probably would be for fifteen rounds to a decision, while a Jersey contest would be for twelve rounds without decision, to confer with the State laws.

ECONOMY RUN TOMORROW

This afternoon, beginning at 1 o'clock, the motor cars entered in the Los Angeles to Camp Curry economy run will be weighed in, their gasoline tanks checked and "crews" listed preparatory to the official start tomorrow morning at 7 o'clock from in front of the Automobile Club of Southern California.

The weighing in process will take place at the Los Angeles Ice and Cold Storage Company's public scales on Fourth street, between Central and Alameda, the cars to go on the scales with gasoline tanks filled and carrying their full quota of passengers, together with approximately 100 pounds of baggage.

As rapidly as they are weighed in and checked off the list the cars will be taken to the Bird-Shellaby garage at Bixel and West Seventh streets, where they will be locked up for the night and released about 6:30 tomorrow morning in charge of their observers to go to the starting line, where they will be sent away at one-minute intervals by Official Starter George M. Adair.

The route to be followed tomorrow will be from the Auto Club, north on Figueroa to Second, thence to Sunset, to Cahuenga avenue, Cahuenga Pass, Universal City to San Fernando Boulevard and thence to Bakersfield and Fresno by way of the Ridge Route. The Fresno Hotel will be headquarters tomorrow night, the cars being compelled to check in at the control there within ten hours of their starting time here. They will be sent away Saturday morning in the same order, by way of Madera and Coarse Gold to Wawona and Camp Curry, where they are due to arrive late in the afternoon. The approximate distance to be covered is 364 miles.

The run is in charge of H. F. Weller as manager; George F. Stephenson, representing the A.A.A., and J. V. Smith as referee.

The cars entered and the representative dealer here, include: Chevrolet, entered by the Chevrolet Dealers of Los Angeles; Gardner, Medill Motor Company; Maxwell, Union Motors, Inc.; Dort, Mission Motor Company; Earl, by H. J. Wurzburger; H. C. S., by Walter M. Brown; Ace, by D. D. Skinner; Templar, Boulevard Motors; Stephens, White Motor Company; Liberty, Thomasson Motor Car Company; Oakland, Los Angeles Oakland Company; Reo, Reo Motor Car Company of California; Jewett, Paige Company of Southern California; Kissel, by H. J. Wurzburger; Dorris, by Albert J. Bessell; Marmon, Pelton Motor Company, and Duesenberg, Shafer-Harrigan-Cleveland, Inc.

Press and official cars to make the run include: Willys-Knight, Leach, Essex, Buick, Studebaker, Stearns-Knight, Rolls-Royce, Stutz, Jordan, Chandler and a Reo Speedwagon for the official and newspapermen's baggage.

STANDING OF THE CLUBS

PACIFIC COAST LEAGUE

	W.	L.	P.c.		W.	L.	P.c.
Vernon	23	14	.622	Oakland	21	23	.477
S. Francisco	24	18	.571	Seattle	20	21	.488
Los Angeles	22	20	.524	Portland	16	22	.421
Salt Lake	18	17	.514	Sacramento	17	26	.395

Yesterday's Results

Los Angeles, 7; Oakland, 2.
Vernon, 4; San Francisco, 2.
Seattle, 15; Salt Lake, 12.
Portland, 5; Sacramento, 4.

Games Today

Oakland at Los Angeles.
Vernon at San Francisco.
Portland at Sacramento.
Seattle at Salt Lake.

AMERICAN LEAGUE

	W.	L.	P.c.		W.	L.	P.c.
New York	21	11	.656	Boston	12	14	.461
St. Louis	19	12	.612	Cleveland	14	17	.452
Philadelphia	15	14	.517	Chicago	12	17	.414
Detroit	15	15	.500	Washington	12	19	.387

Yesterday's Results

New York, 6; Cleveland, 4.
Boston, 4; St. Louis, 3.
Philadelphia, 3; Chicago, 1 (13 innings).
Detroit at Washington postponed, rain.

NATIONAL LEAGUE

	W.	L.	P.c.		W.	L.	P.c.
New York	20	8	.714	Philadelphia	11	14	.440
St. Louis	17	11	.607	Cincinnati	13	18	.419
Pittsburg	15	12	.556	Brooklyn	11	16	.407
Chicago	15	12	.556	Boston	8	19	.296

Yesterday's Results

St. Louis, 11; Brooklyn, 0.
Chicago, 6; Boston, 2.
Cincinnati, 1; Philadelphia, 0.
New York at Pittsburg postponed, rain.

AMERICAN ASSOCIATION

	W.	L.	P.c.		W.	L.	P.c.
Minneapolis	18	9	.667	Kansas City	16	15	.516
Indianapolis	16	11	.593	Columbus	14	14	.500
St. Paul	16	11	.577	Louisville	12	17	.414
Milwaukee	17	13	.567	Toledo	4	22	.154

Yesterday's Results

Milwaukee, 9; Kansas City, 8 (10 innings).
St. Paul, 8; Minneapolis, 4.
No other games scheduled.

INTERNATIONAL LEAGUE

Jersey City, 3-1; Toronto, 1-6.
Buffalo, 2; Baltimore, 1.
Rochester, 11; Reading, 1.
Syracuse, 6; Newark, 1.

WESTERN LEAGUE

	W.	L.	P.c.		W.	L.	P.c.
St. Joseph	22	8	.733	Okla. City	13	17	.433
Wichita	18	12	.600	Des Moines	13	19	.406
Sioux City	17	12	.586	Omaha	12	18	.400
Tulsa	14	16	.467	Denver	10	19	.345

Yesterday's Results

Des Moines, 9; Denver, 2.
Wichita, 9; St. Joseph, 6.
Tulsa, 9; Oklahoma City, 8.
Omaha-Sioux City game postponed, rain.

MERMEN IN TITLE SWIM ON MAY 28

[BY A. P. NIGHT WIRE.]

SAN FRANCISCO, May 17.—The men's far-western mile swimming championship will be decided May 28 at Capitola on the 220-yard course in Soquel Lagoon. Ludy Langer, point winner in the Olympic games at Antwerp in 1920, is expected to compete with several other fast swimmers.

BASEBALL TEAM TO TOUR EUROPE

[BY CABLE—EXCLUSIVE DISPATCH.]

PARIS, May 17.—Ted Sullivan, a Chicago baseball veteran, contracted with the Washington Americans and either the Giants or the Yankees to play two games at the Colombes Athletic Grounds next October when they visit Paris.

"I have received telegrams from Berlin, Prague, The Hague and Antwerp asking exhibition games, but I have not yet replied," said Sullivan. "We will not go to Rome, but we probably will go to Berlin as well as to London and Paris. The main object of the tour is to play in Dublin during the opening ceremonies of the Irish Free State next October."

JAKE SCHAEFER TRIPS COCHRAN

Champion Wins Second Block by 500-498

Billiard King Leading With 1000 to 919

San Franciscan Gathers High Run of 159

[BY A. P. NIGHT WIRE.]

CHICAGO, May 17.—"Young Jake" Schaefer, world's 18.2 balkline billiard champion, tonight defeated Welker Cochran, 500 to 498 in the second block of their 1500-point championship match. Schaefer leads the challenger, 1000 to 919. The final block will be played tomorrow night.

Schaefer ran out in the fourteenth inning, with an unfinished run of four. Neither man seemed able to amass a larger count early, as they both kept the balls well apart at every miss. Cochran, however, did get them together toward the end and gathered a high run of 159.

KEEPS BALLS GROUPED

When play was resumed tonight, Schaefer started on his unfinished run of 85, where he left off last night. He kept the balls closely grouped near the end rail and made 16 before missing a draw shot.

Cochran ran four and tripped up on an easy carom. Jake missed a difficult draw and Cochran, in his second frame ran 41 and missed on a draw shot when he attempted to gather the balls on a round-the-table drive. He had just completed a beautiful masse on his fortieth shot.

Cochran got sixty in his fourth inning, bringing applause for a pretty cushion-first shot in his fifty-ninth, but missing his sixty-first on a draw and cushion shot. The champion settled down in his half and ran 79, bringing applause on the seventy-ninth shot.

LEAVES 'EM SCATTERED

He left the balls scattered and Cochran missed. Schaefer then ran two, but missed a four-cushion try.

Cochran tried a three-cushion natural, but fell shy by an inch. Schaefer ran five, all open shots, and Cochran ran one and missed.

After taking fifteen shots before gathering the balls, Schaefer ran 76 in the seventh inning, but tripped up on a one-cushion carom trying for his seventy-seventh.

Cochran put the balls in good order early and clicked off 75 before missing on a draw.

Schaefer ran 48 in his half of

(Continued on Second Page)

ANGELS BRUISE BUZZ ARLETT

Big Acorn Heaver is Biffed to Fare Ye Well

Doc Crandall Figures as a Coast Babe Ruth

Razzing Cherub Player's Acts Like Boomerang

BY ED O'MALLEY

The Angels made up for a wasted afternoon Tuesday by showing Ivan the Horrible and his stunted Oaks yesterday how to perform in the great national pastime.

If we remember right, the score was 7 to 2, with old Doc Crandall at the helm. Now here is where we let loose with a self-indictment.

We threw enough raspberries yesterday afternoon, ensconced next to John Powers, to put a curse on half the world. Johnny, right under the gun, stood the tirade with wonderful suavity and indulgence, never even menacing us with a staying hand.

BEGIN TO SPOUT

As soon as Doc Crandall ambled (special announcement—Doc always ambles) to the mound, we started in the spouting line. We snaringly predicted an acorn triumph only to have the raspberry act like a boomerang and bump us into a fit of dizziness. Just as we were beginning to think that Doc was an unseaworthy craft that was liable to go down even in still water from its own rottenness, he shakes off his old armchair, heaves an ocean of a game, and comes through as the Coast Babe Ruth in the swatting line.

It would pay the Los Angeles club to have a carload of raspberries delivered at our door and insist on our doling out a few of the berries every day. Then to heap Mt. Lowe on Old Baldy we shot it into Dixie Carroll in the first of the third inning something like this:

BOLTS A TRIPLE

"Johnny, I'm afraid of this bird—he doesn't seem to be able to field or bat and is a joke on grounders." The thrust had hardly escaped our lips when Dixie bolted one clear over Denny Willie's head in right field for as pretty a triple as ever came down the pike. Powers smiled serenely and purred, "You're good, Ed, keep it up." As we grow older (we acknowledge 45) we are beginning to think that a slam is equivalent to a base hit—but to the big doings.

Arlett, a betwixt and between big leaguer, who projected for Howard's lads, got through unscathed

(Continued on Second Page)

Memories of the most joyous days of Cadillac travel in the past disappear before the reality of the new luxurious comfort, the refined engineering and the enhanced road-steadiness and gliding smoothness of the new Cadillac Type 61.

DON LEE
12th and Main
CADILLAC

Here's a Close-up of the Buick velvet-disc clutch

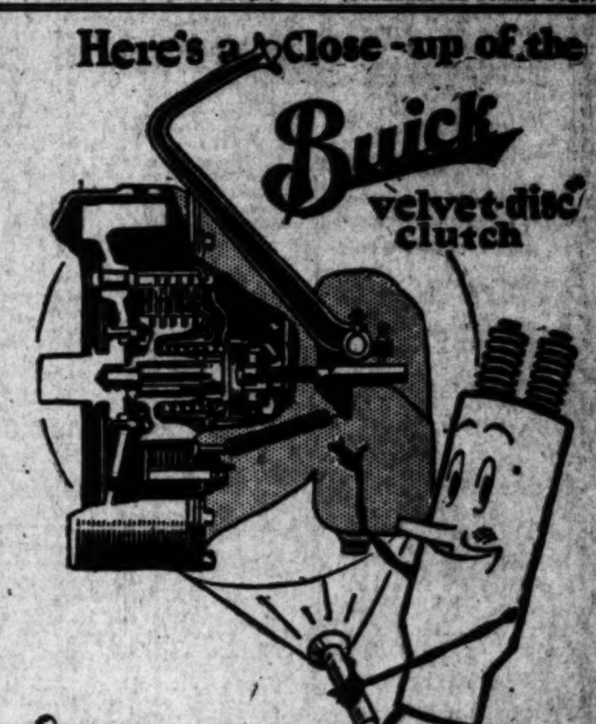

THE clutch is just about one of the most important things about an automobile. It is certainly true that if the clutch does not work easily the gears cannot be shifted easily; and if the gears cannot be shifted easily an automobile cannot be driven with comfort, or—what is more important—with safety.

The Buick multiple disc clutch, a patented Buick feature, has taken away most of the driving strain because it is so easily operated. This same ease of operation is not only of vital interest to women, but is welcome to the man who demands comfort and efficiency. Ride in a Buick car and try for yourself the Buick clutch. The result of this trial is of vital importance to your future motoring happiness.

HOWARD AUTOMOBILE COMPANY
of Los Angeles
1323-1327 South Flower Street

BASEBALL—WASHINGTON PARK
LOS ANGELES VS. OAKLAND
TODAY—GAME CALLED AT 2:30

Stanford Tracksters Will Depart for Cambridge Tomorrow

CARDINAL TEAM OUT FOR TITLE

Palo Altoans Will Compete in East on May 27

Sudden's Proposed Entry is Boost for Cards

Northerners Conceded Outside Chance to Win

[EXCLUSIVE DISPATCH.]

STANFORD UNIVERSITY, May 17.—Though the Cardinal track team has been weakened through the loss of Wilcox, Howell and Kirksey to such an extent that dopesters now concede Stanford but an outside chance for the national title at Cambridge, May 27, Coach Dink Templeton and his outfit will board the Overland limited at San Francisco Friday morning still determined to place high in the intercollegiates. Templeton will make a last-minute change in his squad, replacing Minsky, broad-jumper, with Judah, quarter-miler, if the altering of entries will be allowed.

Minsky's ankles have weakened, while the quarter-miler who beat McDonald of California, April 22, rambled over the 440 course Saturday but two strides behind Williamson, who finished in 48s. flat.

STOCK RAISED

Sudden's final determination to make the trip East has raised the Stanford stock again. For a time it was thought that matters in connection with the death of his uncle in San Francisco would prevent Sudden's competing. This, together with Kirksey's torn muscle, made things look pretty black for the Cards. Kirksey will make the trip also, but it is doubtful if he can enter more than one race, the 220, and he will not be at his best in this.

While California, with sixteen men, Cornell and Penn State have exceptionally strong teams, Templeton believes that thirty points may win the affair, and his team still looks able to count that many digits. He has three possible double winners, Falk in the two hurdles; Sudden in the two sprints and Hartranft in shot and discus. These men may not account for the full thirty marks, but the amount by which they fall should be made up by Hanner in the javelin; Black in the pole vault; Williamson in the quarter mile, and Hayes in the hurdles. Kirksey, Daly and Minsky have only outside chances.

THIRTY-POINT TEAM

Templeton seems to have a thirty-point team, which would win if the field were no better than last spring, but California is 50 per cent more powerful, as are Cornell and Penn. State. Cornell, in particular, has a strong, well-balanced team under one of the cleverest coaches in the game, Moakley, who has this year been pointing toward the I.C.A.A.A.A.

CADETS TO TANGLE WITH MONROVIA NINE

[EXCLUSIVE DISPATCH.]

WHITTIER, May 17. — Coach Quickel's comely company of clouters will meet the Monrovia maulers on the State School grounds here tomorrow afternoon in what promises to be one of the best matched and speediest baseball games played by the locals this year. The State School players have made an enviable record in their past six games, having defeated Huntington Beach High, 13 to 4; Norwalk High, 14 to 2 and 7 to 4; Monrovia, 13 to 3; El Monte, 12 to 9, and Burbank 19 to 1.

How Would You Like This Little Fido for a Watch Charm?

He's a Regular Dog and Even the Judges Think So

We have here Judge III, a St. Bernard entered in the Ambassador Dog Show of the Los Angeles Kennel Club and a winner in his class. He tips the beam at 150 pounds and has won a whole flock of cups for his young owner, Billy Gale, Jr.

CALIFORNIA BRED DOGS WINNERS

Imported Wolf Hound Bows to Home Talent in Bench Show

BY TIMOTHY G. TURNER

The proudest dogs in the Los Angeles Kennel Club show, which closed last night at the arena on the Ambassador grounds, were Shadow Hill Shanty and Shadow Hill Shallah, two Irish wolfhounds and brother and sister. They were proud because they won over a very snobbish foreigner who everybody said would win and for whom Shallah and Shanty had no use, anyway.

These three dogs, all owned by the same man, were the only ones of the breed in the show. The foreigner is Shadow Hill Felixtowe Magee, a bitch imported several years ago by S. M. Spalding of the Shadow Hill Kennels at Beverly Hills. In the Los Angeles show last year she was judged the winning bitch and the best of the breed.

LOOKS DOWN ON 'EM

Now, needless to say, Felixtowe Magee looked down on Shanty and his sister Shallah, who were California-bred dogs, and deported herself about the Shadow Hill kennels as if she considered them a temporary resort and was only roughing it in America, d'ye see, until she should return to England. Also, it is said Felixtowe Magee proved to be something of a prude, and, since she won the blue ribbon here last year, living with her has been unbearable from a socially congenial standpoint.

Now, this year Hill Shallah competed with Felixtowe Magee in the bitch class and won over the British-bred lady. This would have been bad enough as it was, but Shanty, in the judging for the best of the breed, won over his sister. Those who doubt that dogs realize victories in the judge's ring should have seen these ones. Felixtowe Magee is thinking of wintering in Brighton or Bournemouth next year. They serve tea so nicely at the Royal Bath.

JUDGING FINISHED

Alex Stewart of Chicago by evening had finished judging the sporting dogs, and Anton A. Rost of New York large classes in collies and shepherds.

Following are the winning dog and winning bitch of each breed, with the names of their owners:

Irish setters—Dog, Valley View Jiggs, Dr. J. C. Nagler; bitch, Betsey Brocade of Kelt, Dr. J. C. Nagler.

Cocker spaniels—Dog, Asura Khan, Edwin Clarke; bitch, Merop Lass, Mrs. Edith Clarke.

Collies—Dog, Neiffah Taswell Translator, Neffah Kennels; bitch, Brae Brook Baroness, Brae Brook Kennels.

Shepherds—Dog, Matenof Chlodwig von der Mainhoehe, William A. Malern; bitch, Odette, Fred R. Cyriacks.

Chow chows—Dog, Beverly Sunburst, Mr. and Mrs. Norman A. Pabst; bitch, Mashee, Aileen Flaven Gardner.

English bulls—Dog, Rival Goldstone, Foothill Kennels; bitch, Foothill Victoria, Foothill Kennels.

Airedales—Dog, San Sine Masterkey, Bert Church; bitch, Clonshilly Rastler, Dr. F. P. Miller.

Bull terriers—Dog, Baden's Blizzard, Ernest E. Betts; bitch, Wideawake Sea Shore, Neff & Babcock.

French bulls—Dog, Bas Bleu Sikar, Mrs. Harold Adamson. Bitch, Petite Babette, Mrs. Parnell and Mrs. Dixon.

Boston terriers—Dog, Little Aviator, Mr. and Mrs. Charles Brumaglia; bitch, Little Bo Peep Forbes, Mrs. E. A. Forbes.

Fox terriers (wire haired)—Dog, Beverly Bauwen, Mr. and Mrs. Norman A. Pabst; bitch, Bumbershoot Warrior's Mischief, Irving C. Ackerman.

Irish terriers—Dog, Sidlaw Shamus, James R. Weiss; bitch, Langolee Mona, H. M. Robertson.

Scottish terriers—Dog, Sidlaw Sassenach, H. M. Robertson.

POET PREPS TO FACE HOLLY SATURDAY

[EXCLUSIVE DISPATCH.]

WHITTIER, May 17.—Patterson Field, the lair of the Occidental Tiger, is to be the scene of mortal or immortal combat Saturday afternoon, when the Poet preps of the Whittier High School meet the heavy-hitting Hollywood crew in one of the many games of the semi-finals for the State champion baseball gonfalon.

Whittier now claims, and is in a position to substantiate her claims, the championship of the Orange County League, the Orange Empire League, extending from Whittier to Colton and way stations. Hollywood is the big bug in her division. Somebody is due to get bumped Saturday; one good team will go down to defeat, and that is that. Likewise, it is baseball.

ILLINOIS BEATS CHICAGO

[BY A. P. NIGHT WIRE.]

CHICAGO, May 17.—University of Illinois defeated Chicago in a western conference baseball game today, 11 to 6.

JAKE SCHAEFER TRIPS COCHRAN

(Continued from First Page)

the eighth inning of the night, missing a short two-cushion shot.

MISSES SLOW DRAW

Cochran found the balls wide apart and after gathering them ran 28, missing on a slow draw on the rail.

Schaefer then made 81, the high run thus far tonight and brought the score at the end of the ninth inning of the night, twenty-fourth inning of the match: Schaefer, 850; Cochran, 630.

The champion missed on a drive to the rail and bank to cushion shot, trying for his eighty-second shot.

Cochran ran 40 in his twenty-fifth and missed on a hard masse, leaving the balls grouped for Schaefer on the rail, but the champion, after running 17, encountered a line-up and missed his three-cushion attempt. Cochran gathered 32 on his twenty-sixth inning and missed on a draw on the side rail.

Cochran missed an open table two-cushion drive and the balls rolled in position for the champion, who nursed them delicately and clicked off 58 in a few minutes, leaving him but 13 to go.

COCHRAN APPLAUDED

Schaefer left the balls wide apart and Cochran was applauded when he made the shot, taking three cushions to do it.

He then ran 56 before missing a cushion first shot and the champion ran only 9, leaving him four to go on the block. The score then stood 996 to 760.

Cochran gathered the balls together quickly and by delicate nursing reeled off 100 and the balls were still in a favorable position as he continued.

Cochran continued to keep the balls at his command and passed the 150 mark with the ivories still obeying him.

Cochran missed a cushion first shot arter making 159; the champion ran out by making 4.

The score of the second block by innings follows:

Cochran—421—4, 41, 0, 60, 0, 0, 1, 78, 28, 40, 32, 0, 58, 159—919.

Schaefer—500—16, 0, 10, 33, 79, 2, 5, 78, 48, 81, 17, 62, 58, 9, 4—1000.

Score of tonight's game—Schaefer, 500; Cochran, 498. Average for night—Schaefer, 35 10-14; Cochran, 35 8-14. Average for both nights—Schaefer, 34 14-29; Cochran, 31 20-29. High run for night—Schaefer, 81; Cochran, 159.

POLYTECHNIC TENNIS MEN SWAMP LINCOLN

Polytechnic's tennis squad added a few more victories to its lengthening string yesterday afternoon on the Lincoln High courts by trimming the Railsplitter racket wielders, 17 to 0. The Mechanic net men all played fine tennis and the Lincoln men never had a show. The results:

Stockton (P.) defeated String (L.) 6-2, 6-2. Dederochs (P.) defeated Pollard (L.) 6-2, 6-1. Bishop (P.) defeated Roe (L.) 2-6, 6-3, 6-3. Anawalt (P.) defeated Robertson (L.) 4-6, 6-2, 6-2.

Stockton and Dederichs (P.) defeated Pollard and Ills (L.) 7-5, 6-3.

Dortignac and Anawalt (P.) defeated Robertson and Horwitz (L.) 7-5, 9-7.

BLANCHET UNOFFICIAL BALLOON-RACE VICTOR

[BY CABLE AND ASSOCIATED PRESS.]

PARIS, May 17.—George Blanchet of France is unofficially declared winner of the annual balloon race for the Grand Prix of the Aero Club of France, having landed near Bordeaux, 245 miles from the Tuillieries Gardens in this city, where the race was started on Sunday afternoon. M. Blanchet won the Grand Prix in 1908-09-10.

SACCO WHIPS MICHAELS

[BY A. P. NIGHT WIRE.]

SEATTLE, May 17.—Jimmy Sacco, Boston lightweight, won a decision from Bobby Michaels of New York in the four-round main event of a boxing show here last night. Sacco appeared to have things more or less his own way and forced the fighting throughout most of the contest. In the semiwind-up Muff Bronson, Portland lightweight, came through in the third round and won from Morgan Jones of Tacoma.

FORM NEW TEAM

John Graychecks, Forrest Hershey and Ona Gregg, the shock troops of the T-Bone Riley bowling team, will form the three-man duck-pin outfit to contend in the fourteen weeks' tournament at the Broadway parlor. The play will open next week with eight teams contending.

ALL COMERS

Clyde Wilcox, a master in the pastime of pocket billiards, is taking on all comers at the Warwick Billiard Parlor. Last night he defeated Jimmie Pool, a local expert, by a score of 75 to 48.

ANGELS BRUISE BUZZ ARLETT

(Continued from First Page)

for two innings and then the Angels' bats soon got on speaking terms with his curves. In the last of the third, "Skeeter" McAuley pushed one to right for a neat single. Doc Crandall doubled to the left of Wilie. Denny was mortified almost to death to think that Doc could grab two bases on anything that came into his bailiwick. McAuley scored on the swipe.

McCabe darted a torrid one at Lafayette, who mauled the pill and touched first. Carroll almost lofted one into the right-field bleachers for a triple, scoring Crandall. Deal just missed flitting over the left-field fence by a few feet, the hit going for a double, Carroll greeting Byron and Catcher Kohler. Baldwin sent a hectic drooper just back of second, which darted around like a spitfire when it reached the ground, allowing the red top to grab second, Deal crossing the rubber. Griggs almost sent a foul over the left-field fence, but Brownie snared it. Twombly walked and Lindimore filed to Wilie.

Poor old Buzz got all fussed up in the last of the fourth and after the cherube had a run the first thing he knew, three pairs of Seraphic eyes were staring at him from the cassocks. He was yanked out of this dilemma by Ivan the Terrible, who shot Brenton into the breach. Brenton started off well by striking out Deal—poor Charley taking the long walk. Baldwin then shot a scorcher at Brubaker, who snared it and ripped the apple to Kopf, forcing Carroll.

Dixie, it seems, indulged in some sort of a serpentine dance on his voyage to the keystone—a dance that interefered with Kopf's effectiveness in the throwing line. Carroll was therefore declared out for interfering.

The Angels put the old contest away in moth balls in the last of the sixth spasm. The doings listened something like this: Doc Crandall soft meat, Brenton to Lafayette. McCabe doubled down the first base line. Carroll singled through Brenton, the ball passing close to his aorta, McCabe cleating the rubber. Carroll was caught off first, Brenton to Lafayette. Deal sent one to deep short, which Brubaker was unable to handle in time. Baldwin singled through Brenton, the agate this time passing near the left lung. Griggs drew a pass. Twombly nearly burnt Kopf's fingers off with a torrid drive. Deal scoring. Lindimore filed to Wilie.

The visitors were the first to butt into the tallying line. They made their only two runs in the first of the third, when Kohler singled to right. Kopf hit to McAuley, who in attempting to compass a double play forgot to put his dogs on the sack. Wilie sacrificed, Crandall to Griggs. Brown bolted a darb of a single to right, shooting Kohler and Kopf home. Brown out, stealing, Baldwin to Lindimore. Wilie flivvered on a bunt and was an easy out, Chandall to Griggs.

Owing to the report that considerable gambling is going on inside the ball grounds, the management has decided to put several plain-clothes men in the grandstand, and anyone caught making wagers will be ejected from the grounds.

Next Saturday Buzz Arlett will be pitted against Nick Dumovich in what promises to be one of the best heaving duels of the year thus far. The last time the two met Arlett won out in the twelfth inning. The glad tidings follow:

OAKLAND	AB	R	H	O	A
Brown,lf	4	0	1	2	0
Wilie,rf	4	0	1	4	1
Cooper,cf	4	0	0	0	0
Cather,3b	3	0	0	0	1
L'yette,1b	3	0	0	12	1
B'baker,ss	3	0	1	1	7
Koehler,c	3	1	1	2	0
Kopf,2b	3	1	0	1	4
Arlett,p	0	0	0	0	2
Brenton,p	2	0	0	1	2
Totals	29	2	4	25	20

LOS ANGELES	AB	R	H	O	A
M'Cabe,cf	5	1	2	4	0
Carroll,lf	4	1	2	1	0
Deal,3b	5	2	2	2	1
Baldwin,c	5	0	2	6	2
Griggs,1b	3	0	1	14	0
T'mbly,rf	3	0	1	3	0
L'more,2b	4	0	1	0	3
M'A'ley,ss	4	2	1	0	5
Crandall,p	4	1	2	0	4
Totals	37	7	16	27	15

Baldwin out for interference.

SCORE BY INNINGS

	1	2	3	4	5	6	7	8	9	
Oakland	0	0	2	0	0	0	0	0	0	—2
Base hits	0	1	2	0	0	0	0	0	1	—4
Los Angeles	0	0	4	1	0	2	0	0	x	—7
Base hits	0	2	5	2	1	5	0	1	x	—16

SUMMARY

Errors—Kopf, McAuley. Three-base hit—Carroll. Two-base hits—Crandall, 2; Deal, Baldwin, McCabe. Batted in runs—Brown, 2; Crandall, 2; Deal, 1; Carroll, 2; Baldwin, 1; Twombly, 1. Stolen base—Lindimore. Sacrifice hit—Arlett. Struck out—By Brenton, 1. Bases on balls—Off Arlett, 2; off Crandall, 1; off Brenton, 1. Runs responsible for—Arlett, 5; Crandall, 1; Brenton, 2. Nine hits, 4 runs, 18 at bat, off Arlett in 3 plus innings. Charge defeat to Arlett. Double play—Brubaker to Lafayette. Time of game—1h. 40m. Umpires—Byron and Casey.

PHAT ONE TO BOX

[BY A. P. NIGHT WIRE.]

SAN FRANCISCO, May 17.—Willie Meehan, former aspirant for heavyweight championship honors, will box "Dusty" Campbell, a negro of Vallejo, Cal., tomorrow night in one of eleven bouts. The money obtained by the exhibition is to be used for entertainment of delegates and visitors to the national convention of the Disabled American Veterans of the World War the last week in June.

SUZANNE IS VICTORIOUS IN BELGIUM

Tennis Champion Defeats Mlle. Allison in Two Love Sets

[BY CABLE AND ASSOCIATED PRESS.]

BRUSSELS, May 17.—Mlle. Suzanne Lenglen, world's woman tennis champion, again was victorious today in the international hard-court championships here, defeating Mlle. Allison of Belgium two love sets.

De Gomas of Spain, Boroto of France and Watson of Belgium also survived the third round of the men's singles, in another day of fine tennis and splendid weather.

The one disappointment of the day was the inability of Manuel Alonzo, the Spanish star, to go on the courts, as he strained his side during yesterday's playing and was forced to scratch today's match in mixed doubles, in which he was to have played with Miss Elizabeth Ryan of California.

In the men's singles De Gomar defeated Flaquer of Spain, 7-5, 6-4, 6-1. Boroto defeated Fyzee of India, 3-6, 6-1, 6-3, 6-3, 6-4, and Watson defeated J. Alonzo of Spain, 6-4, 6-1, 6-3.

In the women's singles Mme. de Borman of Belgium defeated Miss Kemmis Betty of England, 8-6, 2-6, 7-5, and Miss McKane of England defeated Mrs. Satterthwaite, also of England, 7-5, 6-2.

Mme. de Borman and Mme. Storms of Belgium, and Miss Ryan and Mrs. Beamish have survived the third round in the women's singles. The Belgian women will play against each other and Miss Ryan will meet Mrs. Beamish to settle the question of which pair is to meet in the semifinals.

MISS CAMERON IS VICTORIOUS

(Continued from First Page)

Miss D. Duncan defeated Mrs. Charles Forbes, 7 and 6.

Mrs. H. S. Van Dyke defeated Mrs. G. M. Midgeley, 2 and 1.

FIRST FLIGHT

Mrs. J. L. Dunn defeated Mrs. F. S. Hardin, 1 up.

Mrs. C. F. Thomas defeated Mrs. G. Mason, 4 and 3.

Mrs. Worley defeated Mrs. H. L. Delano, 1 up, 19th.

Miss A. Hatchett defeated Mrs. J. C. Lineman, 5 and 3.

DEFEATED EIGHT, FIRST FLIGHT

Mrs. F. F. Carpenter defeated Mrs. L. Hauser, default.

Miss Ye Clark defeated Mrs. M. Williams, 4 and 2.

Miss L. Pike defeated Mrs. H. L. Arnold, 7 and 5.

Mrs. J. R. Yount defeated Mrs. J. H. Mayering, 3 and 2.

SECOND FLIGHT

Mrs. A. E. Trabue defeated Mrs. R. B. Staples, 6 and 5.

Mrs. R. Heddons defeated Mrs. H. J. Schaller, 2 and 1.

THIRD FLIGHT

Mrs. C. J. Gordon defeated Mrs. R. Daley, 7 and 6.

Mrs. W. S. Witmer defeated Mrs. G. Jocelyn, default.

FOURTH FLIGHT

Mrs. L. V. Starr defeated Mrs. Murphy, 8 and 7.

Mrs. D. O. McIvenay defeated Mrs. J. Byers, 6 and 5.

FIFTH FLIGHT

Mrs. L. S. Collins defeated Mrs. F. M. Boyle, 3 and 2.

Mrs. M. E. Homer defeated Mrs. F. B. [illegible]ing, 1 up.

SIXTH FLIGHT

Mrs. E. R. Skinner defeated Mrs. G. B. Dexter, 3 and 2.

Mrs. F. S. Kinslow defeated Mrs. R. C. Booker, 1 up.

SEVENTH FLIGHT

Mrs. H. Lawson defeated Mrs. T. H. Pike, 3 and 1.

Mrs. Patterson defeated Mrs. W. G. Gilmore, 4 and 3.

EIGHTH FLIGHT

Mrs. W. D. Card defeated Mrs. G. H. Snyder, 1 up.

Mrs. G. S. Howland defeated Mrs. W. E. Parkinson, 6 and 5.

SACRAMENTO ANNEXES CENTRAL PREP TITLE

[BY A. P. NIGHT WIRE.]

STOCKTON, May 17. — Sacramento High won the California interscholastic federation baseball championship of Central California here yesterday afternoon by defeating Lodi, 6 to 5, in the play-off of a tie league race. The game went twelve innings.

FITZGERALD TO BEES

[BY A. P. NIGHT WIRE.]

SAN FRANCISCO, May 17.—Justin Fitzgerald, outfielder for the San Francisco club in the Pacific Coast Baseball League for eight years, was sold to the Salt Lake club today, but is not expected to report on account of salary differences. Fitzgerald wants to be declared a free agent so that he can make a deal for himself. Otherwise he threatens to forsake professional ball.

YACHTS TO GO ON INSPECTION

Newport Harbor Club Fleet in Review Saturday

Three Handsome Trophies Up for Competition

Craft Now Being Groomed for Annual Event

It isn't every skipper of a pleasure craft who can say he has an admiral's trophy in his cabin to show to admiring guests. Some master of a ship of the Newport Harbor Yacht club fleet is going to be a proud possessor of such a trophy next Saturday, when the yacht club holds its annual inspection.

Dr. Admiral Sofland, former commodore of Newport and the present admiral of the Southern California Yachting Association, has placed up a beautiful trophy cup to be awarded the owner of the best appearing of the larger ships of the Newport fleet.

The other trophy cups, placed up by the club, will be awarded to the second and third nearest-looking crafts, while a third club trophy cup will go the class B or smaller ship owner, which has his boat in correct ship shape.

To say that the various skippers of the larger crafts at Newport, of which there are about twelve, have been busy dolling up their ships would be putting it mild. Several weeks ago Admiral Sofland's flagship Viking IV was put into commission, and since then the others, one by one, have come out with coats of paint, new rigging and spars. Among the larger ships are the Albicore, Ardath, Norfork and Commodore Frank Smith's Mary. Dr. Sofland's former flagship, Viking III is now possessed by J. E. Murphy. The new master has Viking III overhauled and it is the opinion of the old-time salts at Newport that Murphy may win the Admiral's trophy.

That the California Yacht Club will race in Atlantic waters the present season was made certain yesterday when the charter for its fleet of Star boats was received from the Star Class Yacht Racing Association. The territory it embraces is Los Angeles Harbor, but it will go far afield after national honors. The local fleet is already entered for the great regatta on Long Island Sound September 18, 19 and 20. In case the California Stars win the American event will come here next year. The club has contracted with Ben Cope of Wilmington to build three boats for its Star Class Yacht Racing Association, and they are to be completed in about six weeks.

San Francisco and Seattle may expect competition from the C.Y.C. in the August regatta, for the R boats are being rushed forward to readiness for that speedy event. A Mower R and an Alden R are under way and showing gratifying progress.

In R class races all boats come to the line together and scoot for the goal with no time allowance, the first to finish being the victor. The result is immediately known and not in doubt until the next day as in the old-style contests, and the spectators get a thrill worth experiencing.

The yachting and motorboating game is coming along at a clip not dreamed of a few years ago.

ANCING EVERY NIGHT
to Californias famous Green Mill Orchestra
$2.00 CHICKEN DINNER DE LUXE
Phone Santa Monica 63924
GREEN MILL Gardens Club
on Washington Highway to Venice.

THE fine appearance and apparent quality of Florsheim shoes win you from the very beginning. After months of hard wear, then you can truly judge how good they really are—how exceptional is their value.

THE FLORSHEIM "PARKWAY"

$10

Florsheim Shoe Stores
216 W. 5th St. Alexandria Hotel Bldg.
526 S. Broadway Orpheum Theater Bldg.

FOR THE MAN WHO CARES
Florsheim Shoe

VERNON
Dancing Every Nite
Lou Traveler and his Vernon Orchestra.
The Four Harmony Boys
Mel Calish, Jack Donohew, Geo. Lloyd, "Fid" Johnston
Song Hits in Major Style.
After Theater Supper Specialties
"A Treat to Eat"

Bargain Month For Furniture
See today's Times' Want-Ads.

Ford
THE UNIVERSAL CAR

Ask any one of the millions of Ford owners and they will tell you, that for pleasure, convenience, utility and service, to Buy a Ford—and Spend the difference.

$348 F.O.B. DETROIT Terms if Desired

Authorized Los Angeles Ford Dealers

DOWNTOWN BUSINESS SECTION
W. D. Dunham, 1250-1260 W. Seventh—Wilshire 637.
J. Benj. Fahy, 1042 S. Grand—821271
Benj. A. Finch, 540 S. Los Angeles St—12653.
Hubbard Auto Sales Co., 757-777 South Central—Broadway 5806.
William L. Hughson Co., Tenth and Olive—821351.
J. E. Coberly Co., Los Angeles at Washington—South 341.
WEST
Clark & Leonard, 2219-2225 W. Pico—West 6072.
SOUTHWEST
Hamlin W. Nerney, Inc., Vermont at 52nd—269-996.
W. T. Tupman Co., Figueroa at Jefferson—South 2331.
SOUTH
J. A. Nadeau, Central at Slauson—South 2346.
HUNTINGTON PARK
Lloyd L. King, 121 North Pacific Blvd.—South 5774-W.
BOYLE HEIGHTS
A. L. Fleming, 1817-1823 E. First St.—Boyle 324.
Lamperth Motor Co., Inc., 3369 Stephenson Ave.—Boyle 2333.
NORTH
Nell Auto Co., 1800 Pasadena Ave.
HOLLYWOOD
Gray Motor Car Co., 1734-1788 [illegible]—2049.
SOUTH HOLLYWOOD
Atterbury-Kemper Co., 322 North [illegible]—Hollywood 6659.
ECHO PARK
Anglin & Sund, Temp. [illegible]—Wilshire 306.
GLENDALE
Jesse E. Smith, 115-135 W. Colorado—Glendale 432.
EAGLE ROCK
Caddell Motor Co., 138 W. Colorado—2707.
PASADENA
William E. Smith, 707 E. Colorado
SOUTH PASADENA
Joseph A. Moore, 801 Fair Oaks Ave.—Phone 351-370; Pasadena F. O. [illegible]
LAMANDA PARK
Spence Motor Car Co., Inc.—Colo. 391.

Tigers Do[illegible]
JIM SCOTT IN HARD LUCK
Fail to Take Advantage of the Set-ups
Put Game on Ice in Fifth Stanza
Four Errors Big Aid to Vernonites
[EXCLUSIVE DISPATCH.] FRANCISCO, May 17.—Seals beat themselves today four runs scored by Vernon to take a 4-2 victory, not one earned. Hard luck for Jim, who really hurled shut-out. The Seals had several fine when it seemed as if they not help but make a flock of but the old pinch poke was so they failed. had but one good set-up

FOR A CONST[illegible]
small dose of Dr. Caldwell's Syrup Pepsin will bring quick relief.
MOTHER, when one of the children is constipated are going to give the first laxative within reach? It is dangerous to do so. Some have been known to rupture the intestines of little children. Don't be beguiled by the outside sugary appearance. Look into the formula. Calomel is seldom necessary; salts, minerals, coal tar, never!
Unlike these, Dr. Caldwell's Syrup Pepsin is admirable for children, as it is for grown people, too. Mothers have been giving it to children for years. They know it does not gripe, and is free from narcotics. The formula is on every package, and you can see it is vegetable, just a combination of Egyptian Senna and other laxative herbs with pepsin. Use it yourself and you

TRAVEL
Reduced Fares Increased Se[illegible]
Pacific Coast The ADMIRAL
H. F. ALEXANDER

X-RAY D[illegible]
$1
Crowns $4 Special
This Week Only
DR. ZIMMERMAN
Broadway Central Bldg., 424 S. Broadway
Phone Pico 2813

Tigers Dole Out Another Lacing to Bay City Outfit

JIM SCOTT IN HARD LUCK

Fail to Take Advantage of the Set-ups

Put Game on Ice in Fifth Session

Four Errors Big Aid to Vernonites

[SPECIAL DISPATCH]

SAN FRANCISCO, May 17.—[illegible] today, [illegible] runs scored by Vernon [illegible] a 4-3 victory, not one [illegible]. Hard luck for Jim [illegible] hurled shut-out [illegible] Seals had several fine [illegible] it seemed as if they [illegible] but make a flock of [illegible] the old pinch poke was [illegible] they failed.

[illegible] had but one good set-up and they made runs enough out of it to win the ball game. That's the difference.

LOOKED LIKE DEADLOCK

The Seals were trailing 4-1 when they went to bat in the ninth, yet in a jiffy they had one run over and runners on second and third with none down. A tied score looked certain, but Bill Essick suddenly switched pitchers. Gilder retired and Doyle went on the job and the next three Seals could not even get the ball out of the infield, leaving the two runners stranded. It was a very weak finish after a promising start and it looked especially bad, for the Seals are rated as the best hitting club in the league.

In that ninth Rhyne was given a life when Hyatt fumbled his twisting grounder. Little Pete Kilduff swung through with a single and Walsh followed with a double. Fine business, one run in and runners on second and third, with none down. Then Doyle went on the job and sent the Seals back on their flippers. Yelle hit to Doyle and was thrown out. Sam Agnew batted for Alten and in trying for a home run he popped out to French. See also tried to clean up and popped to Zeider, ending the game. See also failed in the second, striking out with the bases bulging.

RHYNE HAS BAD DAY

Hal Rhyne had a fearful day in the field and his four errors helped mightily in scoring Vernon's four runs. He failed to stop Sawyer's grounder in the fourth with two men out and fat Ping Bodie waddled in with the tying run. Ping had opened the round with a rousing double.

The Tigers won the game in the fifth. Hannah began it with a single. Gilder struck out and Chadbourne hit to O'Connell, who made a perfect throw to Rhyne to head off Hannah, but Rhyne dropped the ball and all hands were safe. High singled, filling the bases. That brought up Ping Bodie in a situation made to order for him. Bases full and all eyes centered on him. He got Scott in the hole and then busted a triple for a belt against the wall, scoring two. Rhyne missed See's return of the ball and then threw wild to the plate, so High also scored. That was the ball game. The score:

VERNON	AB	R	H	O	A	SAN FRANCISCO	AB	R	H	O	A
C'rne,cf	[illegible]					See,rf	[illegible]				
High,lf	[illegible]					Valla,lf	[illegible]				
Bodie,rf	[illegible]					Kelly,cf	[illegible]				
Hyatt,1b	[illegible]					O'C'll,1b	[illegible]				
Smith,3b	[illegible]					Rhyne,ss	[illegible]				
Sawyer,2b	[illegible]					Kilduff,2b	[illegible]				
French,ss	[illegible]					Walsh,3b	[illegible]				
Hannah,c	[illegible]					Yelle,c	[illegible]				
Gilder,p	[illegible]					Scott,p	[illegible]				
Zeider,3b	[illegible]					Kamm,x	[illegible]				
Doyle,p	[illegible]					Ellison,xx	[illegible]				
						Alten,p	[illegible]				
						Agnew,xxx	[illegible]				
Totals	33	4	8	27	12	Totals	33	2	7	27	15

x—Batted for Scott in 8th.
xx—Ran for Kamm in 8th.
xxx—Batted for Alten in 9th.

SCORE BY INNINGS

Vernon [illegible]
Base hits [illegible]
San Francisco [illegible]
Base hits [illegible]

SUMMARY

Errors—Hyatt, Smith, Valla, O'Connell, Rhyne, 4. [illegible] Credit victory to Gilder. Charge defeat to Scott. Runs responsible for—Gilder, 1. Struck out—By Gilder, 2; Scott, 2; Alten, 1. Bases on balls—Gilder, 2; Scott, 2; Alten, 1. Two-base hits—Bodie, Rhyne, Walsh. Sacrifices—Smith, 2; Kilduff, Sawyer. Double plays—Kelly to Yelle; See to Yelle. Time of game—1h. 40m. Umpires—Eason and Finney.

NEW MEXICO TAKES TITLE

One of the largest crowds ever witnessing a fleet athletic contest saw the U.S.S. New Mexico nine take the Eighth Battleship Division championship from the flagship California's baseballers, 3 to 2, at Los Angeles Harbor yesterday.

The New Mexicans grabbed an early lead when they tallied two runs in the second and fourth innings. The scores came through clever base running, both teams playing a clean-cut fielding game throughout.

Shamrock Burke, first baseman of the New Mexico squad, won the game for last year's fleet champs with a long triple into right field after the California had tied the count in the eighth. Burke's hitting featured the game.

An unusually large number of Navy officers, with their wives and daughters, were present at the contest. The score:

	R.	H.	E.
U.S.S. California [illegible]	2	[illegible]	[illegible]
U.S.S. New Mexico [illegible]	3	[illegible]	[illegible]

Batteries—Moody and Kaiser; Sohns and Brown.

SEATTLE SIWASHES WALK OVER MORMONS

[BY A. P. NIGHT WIRE.]

SALT LAKE CITY, May 17.—Seattle made it two in succession by defeating Salt Lake this afternoon, 18 to 12. The Indians made twenty-five hits. In the fourth inning they made eight straight hits without the interruption of an out and in the seventh they made seven hits in succession. Finneran eased up in the ninth and allowed the Bees to fatten to the extent of six runs and seven hits. The score:

SEATTLE	AB	R	H	O	A	SALT LAKE	AB	R	H	O	A
Hood,lf	[illegible]					Schick,cf	[illegible]				
Coste,2b	[illegible]					Vitt,3b	[illegible]				
Barney,rf	[illegible]					Sand,ss	[illegible]				
Eldred,cf	[illegible]					Siglin,2b	[illegible]				
Murphy,1b	[illegible]					Strand,lf	[illegible]				
B'A'mse,3b	[illegible]					Anfinson,c	[illegible]				
Crane,ss	[illegible]					Ca'ght,1b	[illegible]				
J.Adams,c	[illegible]					Light,rf	[illegible]				
Finneran,p	[illegible]					R.Lewis,p	[illegible]				
						Kallio,p	[illegible]				
						Thurston,p	[illegible]				
						B'holder,z	[illegible]				
						Lazzari,x	[illegible]				
Totals	50	18	25	27	11	Totals	41	12	14	27	7

z—Batted for Bieholder in 9th, doubled.

SCORE BY INNINGS

Seattle [illegible]—18
Base hits [illegible]—25
Salt Lake [illegible]—12
Base hits [illegible]—14

SUMMARY

Errors—Coste. Home runs—S. Adams, Barney, Schick, Anfinson. Two-base hits—Eldred, Murphy, Coste, Crane, Hood, Anfinson, Light, Lazzari. Sacrifice hit—Barney (fly). Stolen base—Eldred, Barney, Light, 2 (gifts). Struck out—By Lewis, 2; Kallio, 1; Thurston, 2; Bieholder, 2; Finneran, 2. Bases on balls—Off Lewis, 4; Finneran, 2. Innings pitched—By Lewis, 3 plus; Kallio, 1 plus; Thurston, 3. Runs responsible for—Lewis, 6; Kallio, 4.

BEAVERS AGAIN NICK SKIDDING SENATORS

[BY A. P. NIGHT WIRE.]

SACRAMENTO, May 17.—With the score standing 4 to 3 against them, two gone, two strikes on the batter and none on the bags, Portland started a rally in the ninth inning here today that put their second combat of the series on ice for the invaders. Score, 5 to 4. Wolfer walked, Sargent doubled to left, Mollwitz pegged wild to the plate, letting Wolfer over with an equalizing count. High then poled one to center that got away from Schang, and Sargent came across with the winning run. Compton and Middleton were banished from the game by Umpire Reardon for disputing decisions. The score:

PORTLAND	AB	R	H	O	A	SACRAMENTO	AB	R	H	O	A
Wolfer,2b	[illegible]					McGaffigan,2b	[illegible]				
Sargent,ss	[illegible]					Pearce,ss	[illegible]				
High,rf	[illegible]					Pick,3b	[illegible]				
Hale,3b	[illegible]					Ryan,cf	[illegible]				
Cox,cf	[illegible]					Sheehan,lf	[illegible]				
Poole,1b	[illegible]					M'witz,1b	[illegible]				
Thorpe,lf	[illegible]					Cook,c	[illegible]				
Elliott,c	[illegible]					Fittery,p	[illegible]				
Mid'ton,p	[illegible]					Schang,cf	[illegible]				
Walberg,p	[illegible]					McNeely,x	[illegible]				
McCann,z	[illegible]										
Freeman,p	[illegible]										
Totals	31	5	8	27	17	Totals	33	4	13	27	10

z—Batted for Walberg in ninth.
x—Batted for Fittery in ninth.

SCORE BY INNINGS

Portland [illegible]—5
Base hits [illegible]—8
Sacramento [illegible]—4
Base hits [illegible]—13

SUMMARY

Errors—Pearce, Mollwitz, Compton. Innings pitched—By Middleton, 7 plus; by Walberg, 1 minus. Credit victory to Walberg. At bat—Off Middleton, 27; off Walberg, 3. Hits batted—Off Middleton, 12; off Walberg, 1. Runs scored—Off Middleton, 3; off Walberg, 1. Runs responsible for—Middleton, 4; Fittery, 2. Struck out—By Middleton, 2; by Walberg, 2; by Fittery, 1. Bases on balls—Off Middleton, 3; off Walberg, 1; off Freeman, 1; off Fittery, 4. Stolen bases—McGaffigan, Cook. Three-base hits—Hale, Mollwitz, High. Two-base hits—Sheehan, Wolfer, Ryan, Sargent. Sacrifice hit—Fittery. Sacrifice—Elliott. Double plays—Fittery to Mollwitz; Thorpe to Sargent; Pearce to McGaffigan to Mollwitz; Sargent to Wolfer to Poole. Time of game—2h. 5m. Umpires—Reardon and McGrew.

BAMBINO IN YANK LINE-UP ON SATURDAY

[BY A. P. NIGHT WIRE.]

NEW YORK, May 17.—Twenty pounds lighter than he was several weeks ago, Babe Ruth, almost a ball player again, was putting in his final preparation today for re-entering the line-up Saturday in the game between the Yankees and the St. Louis Browns.

Alternating with Ruth in the batter's box at the Polo Grounds this morning—as has been the case every morning since the Yankees came home for a long stay—was Bob Meusel, fellow-exile from the game.

The Bambino believes that he will break the home-run record of fifty-nine that he established last year, notwithstanding that he is entering the season when it is about one-fourth finished.

ATHLETICS CAPTURE A LONG GAME

White Sox Drop Tilt in Thirteenth When Walker Hits Homer

[BY A. P. NIGHT WIRE.]

PHILADELPHIA, May 17.—Tillie Walker's home run drive scoring Johnston ahead of him broke up the pitching duel today between Faber and Heimach in the thirteenth inning and gave Philadelphia its fourth straight victory, 3 to 1. Heimach, a recruit from the Moline club of the Three-I league, held the White Sox to eight scattered hits. Faber fanned thirteen of the Athletics. Score:

CHICAGO	AB	R	H	O	A	PHILADELPHIA	AB	R	H	O	A
Johnson,ss	[illegible]					Young,2b	[illegible]				
M'C'ab,lf	[illegible]					Johnst'n,1b	[illegible]				
Collins,2b	[illegible]					Walker,lf	[illegible]				
Hooper,rf	[illegible]					Perkins,c	[illegible]				
Strunk,cf	[illegible]					Miller,cf	[illegible]				
Sheely,1b	[illegible]					Dykes,3b	[illegible]				
Mulligan,3b	[illegible]					McGowan,rf	[illegible]				
Schalk,c	[illegible]					Galloway,ss	[illegible]				
Faber,p	[illegible]					Heimach,p	[illegible]				
Totals	47	1	8	38	19	Totals	46	3	10	39	16

Two out when winning run scored.
McClellan hit by batted ball.

SCORE BY INNINGS

Chicago [illegible]—1
Philadelphia [illegible]—3

SUMMARY

Error—Galloway. Two-base hits—Sheely, Mc[illegible]. Home run—Walker. Stolen bases—Johnston, [illegible]. Sacrifices—[illegible] Double plays—McClellan to Collins. Bases on balls—Off Heimach, 2; off Faber, 2. Struck out—By Faber, 13; Heimach, [illegible]. Umpires—Dineen, Walsh and Evans. Time of game—2h. 10m.

BROWNS NOSED OUT

[BY A. P. NIGHT WIRE.]

BOSTON, May 17.—Two errors by McManus on grounders by Leibold and Menosky, a pass to Pratt which filled the bases, Smith's single scoring two runs, a perfect bunt by Dugan which filled the bases again, and sacrifice flys to left by Burns and Foster, gave Boston four runs in the ninth inning today, Boston defeating St. Louis 4 to 3. Until the ninth Van Gilder held Boston to 4 hits, and received sensational support. Score:

ST. LOUIS	AB	R	H	O	A	BOSTON	AB	R	H	O	A
Tobin,rf	[illegible]					Leibold,cf	[illegible]				
Gerber,ss	[illegible]					Menosky,lf	[illegible]				
Sisler,1b	[illegible]					Pratt,2b	[illegible]				
Williams,lf	[illegible]					Smith,rf	[illegible]				
Severeid,c	[illegible]					Dugan,ss	[illegible]				
Shorten,cf	[illegible]					Burns,1b	[illegible]				
Ellerbe,3b	[illegible]					Foster,3b	[illegible]				
McManus,2b	[illegible]					Ruel,c	[illegible]				
V.Gilder,p	[illegible]					Ferguson,p	[illegible]				
						Russell,p	[illegible]				
						Harris,z	[illegible]				
Totals	33	3	10	26	14	Totals	31	4	6	27	13

Two out when winning run scored.
z—Batted for Ferguson in eighth.

SCORE BY INNINGS

St. Louis [illegible]—3
Boston [illegible]—4

SUMMARY

Errors—McManus, 2. Two-base hits—Tobin, 2; McManus. Three-base hits—Shorten, Menosky. Stolen base—Sisler. Sacrifice hits—Gerber, Burns, Foster. Double plays—Ferguson to Dugan to Burns; Foster to Pratt to Burns. Bases on balls—Off Van Gilder, 1; off Ferguson, 2. Struck out—By Van Gilder, 3; by Ferguson, 2. Innings pitched—By Ferguson, 8; by Russell, 1. Winning pitcher—Russell. Umpires—Moriarity and Nallin. Time of game—1h. 55m.

YANKS WHIP INDIANS

[BY A. P. NIGHT WIRE.]

NEW YORK, May 17.—Sensational pitching and hitting by George Murray, North Carolina collegian, enabled the Yanks to defeat Cleveland today, 6 to 4. Murray held the Indians scoreless after relieving Shawkey and put New York in the game with a home run in the second with Pipp and Scott on base. Score:

CLEVELAND	AB	R	H	O	A	NEW YORK	AB	R	H	O	A
Jamieson,lf	[illegible]					Witt,cf	[illegible]				
Stephenson,2b	[illegible]					Fewster,lf	[illegible]				
Speaker,cf	[illegible]					Baker,3b	[illegible]				
McInnis,1b	[illegible]					Miller,rf	[illegible]				
Sewell,ss	[illegible]					Pipp,1b	[illegible]				
Gardner,3b	[illegible]					Ward,2b	[illegible]				
Wood,rf	[illegible]					Scott,ss	[illegible]				
O'Neill,c	[illegible]					Schang,c	[illegible]				
Uhle,p	[illegible]					Shawkey,p	[illegible]				
Keefe,p	[illegible]					Murray,p	[illegible]				
Graney,z	[illegible]										
Edwards,p	[illegible]										
Evans,zz	[illegible]										
Totals	31	4	7	24	13	Totals	29	6	6	27	11

z—Batted for Keefe in 6th.
zz—Batted for Edwards in 9th.

SCORE BY INNINGS

Cleveland [illegible]—4
New York [illegible]—6

SUMMARY

Error—Sewell. Two-base hit—Murray. Three-base hit—Murray. Home runs—Murray, Baker. Stolen base—Witt. Sacrifice—Miller, Scott. Double play—Ward to Scott to Pipp. Bases on balls—Off Shawkey, 4; Murray, 3; Uhle, 3; Keefe, 1; Edwards, 1. Struck out—By Uhle, 1; Keefe, 1; Edwards, 1; Murray, 1. Innings pitched—Shawkey, 1 2-3; Uhle, 3; Keefe, 3. Winning pitcher—Murray. Losing pitcher—Uhle. Umpires—Owens and Chill. Time of game—2h.

SPEC RAMIES LOSES TO BAY CITY BOXER

[BY A. P. NIGHT WIRE.]

OAKLAND, (Cal.) May 17.—Benny Vierra of Oakland won the decision in a four-round bout tonight with Eddie Ramies of Los Angeles. Chick Roach of Los Angeles defeated Dick Wallace of San Francisco in four rounds.

ROPER AND FULTON DRAW

[BY A. P. NIGHT WIRE.]

DENVER, May 17.—Capt. Bob Roper of Chicago and Fred Fulton of Rochester, Minn., heavyweights, fought twelve slow rounds here last night to a draw.

Neither man was injured. Only a few hard blows were struck.

SUPERBAS ARE WALLOPED HARD

St. Louis Whitewashes Dodger Gang, 11-0

Sherdel Scores Sixth Victory in a Row

Grimes and Gordonier Targets for Cards

[BY A. P. NIGHT WIRE.]

ST. LOUIS, May 17. — The locals ran up nine hits for seven runs off Grimes during his four innings on the mound and pounded Gordonier for five more hits, defeating Brooklyn today 11 to 0. It was Sherdel's sixth consecutive victory. A circuit drive was made by Toporcer with Smith on base, and one was knocked out by Smith with Sherdel on. Hornsby also pounded out a four-baser, being his sixth this season. Score:

BROOKLYN	AB	R	H	O	A	ST. LOUIS	AB	R	H	O	A
High,ss	[illegible]					Smith,rf	[illegible]				
Ward,ss	[illegible]					Toporcer,ss	[illegible]				
Johnston,3b	[illegible]					Hornsby,2b	[illegible]				
Neis,rf	[illegible]					Stock,3b	[illegible]				
Wheat,lf	[illegible]					Fournier,1b	[illegible]				
Schmandt,1b	[illegible]					McHenry,lf	[illegible]				
Myers,cf	[illegible]					Mann,cf	[illegible]				
B.Griffith,rf	[illegible]					Ainsmith,c	[illegible]				
Taylor,2b	[illegible]					Sherdel,p	[illegible]				
Miller,c	[illegible]										
Grimes,p	[illegible]										
Gordonier,p	[illegible]										
Totals	34	0	7	24	9	Totals	36	11	14	27	14

SCORE BY INNINGS

Brooklyn [illegible]—0
St. Louis [illegible]—11

SUMMARY

Errors—[illegible], 2; Neis, Grimes, Gordonier. [illegible] Two-base hits—[illegible] Home runs—[illegible] Sacrifice hit—Fournier. [illegible] Bases on balls—Off Grimes, 3; off Gordonier, [illegible]. Struck out—By Gordonier, [illegible]; Sherdel, 2. Innings pitched—By Grimes, 4; by Gordonier, 4. Umpires—McCormick and Sentelle. Losing pitcher—Grimes. Time of game—1h. 50m.

PHILLIES SHUT OUT

[BY A. P. NIGHT WIRE.]

CINCINNATI, May 17.—Donohue pitched airtight ball and was given excellent support in the field, enabling Cincinnati to win today's game from Philadelphia by a score of 1 to 0. Score:

PHILADELPHIA	AB	R	H	O	A	CINCINNATI	AB	R	H	O	A
Lebourveau,lf	[illegible]					Burns,cf	[illegible]				
Parkinson,2b	[illegible]					Daubert,1b	[illegible]				
Williams,cf	[illegible]					Duncan,lf	[illegible]				
Walker,rf	[illegible]					Bohne,2b	[illegible]				
Fugan,3b	[illegible]					Harper,rf	[illegible]				
Peters,c	[illegible]					Hargrave,c	[illegible]				
Leslie,1b	[illegible]					Caveney,ss	[illegible]				
Rapp,ss	[illegible]					Pinelli,3b	[illegible]				
Smith,p	[illegible]					Donohue,p	[illegible]				
King,x	[illegible]										
Winters,p	[illegible]										
Totals	30	0	3	24	8	Totals	30	1	8	27	9

SCORE BY INNINGS

Philadelphia [illegible]—0
Cincinnati [illegible]—1

BRAVES EASILY DEFEATED

[BY A. P. NIGHT WIRE.]

CHICAGO, May 17.—Chicago bunched hits behind bases on balls and easily defeated Boston, 6 to 3, in the first game of the series. Score:

BOSTON	AB	R	H	O	A	CHICAGO	AB	R	H	O	A
Powell,cf	[illegible]					Statz,cf	[illegible]				
Kopf,ss	[illegible]					H'ocher,ss	[illegible]				
Southworth,rf	[illegible]					Kelleher,2b	[illegible]				
Nicholson,lf	[illegible]					Grimes,1b	[illegible]				
Holke,1b	[illegible]					Miller,lf	[illegible]				
Boeckel,3b	[illegible]					Barber,rf	[illegible]				
Ford,2b	[illegible]					Friberg,3b	[illegible]				
Gowdy,c	[illegible]					O'Farrell,c	[illegible]				
McQuillan,p	[illegible]					Jones,p	[illegible]				
Lansing,p	[illegible]										
Barbare,x	[illegible]										
Totals	33	3	7	24	11	Totals	27	6	9	27	16

x—Batted for Lansing in ninth.

SCORE BY INNINGS

Boston [illegible]—3
Chicago [illegible]—6

SUMMARY

Errors—Terry. Two-base hit—Nicholson. Three-base hit—Southworth. Sacrifice hits—Hollocher, Jones, Holke, Friberg. Double plays—Boeckel to Holke to Gowdy; Terry to Grimes; Kelleher to Terry to Hollocher; Terry to Hollocher to Grimes. Bases on balls—Off Jones, 4; off McQuillan, 5. Struck out—By Jones, 4; by Lansing, 1. Innings pitched—By McQuillan, 3 1-3; by Lansing, 4 2-3. Losing pitcher—McQuillan. Umpires—Hart and O'Day. Time of game—1h. 55m.

FOR A CONSTIPATED CHILD

A small dose of Dr. Caldwell's Syrup Pepsin will bring quick relief.

MOTHER, when one of the children is constipated are [illegible] to give the first laxative within reach? It is dangerous to do so. Some have been known to rupture the [illegible] of little children. [illegible] be beguiled by the outward appearance. Look at the formula. Calomel is [illegible] necessary; salts, [illegible], coal tar, never! [illegible] Dr. Caldwell's Syrup Pepsin is admirable for [illegible] as it is for grown [illegible]. Mothers have [illegible] giving it to children for [illegible]. They know it does [illegible] and is free from [illegible]. The formula is on [illegible] package, and you can [illegible] vegetable, just a combination of Egyptian Senna and [illegible] laxative herbs with pepsin. [illegible] it yourself and you will find it is not necessary to take it every day, nor to increase the dose, and that it is pleasant to the taste. Bottles can be had at all drug stores, and the cost is only about a cent a dose. Have no hesitancy giving it to a baby in arms. It is absolutely safe.

Half-Ounce Bottle Free

Few escape constipation, so even if you do not require a laxative at this moment let me send you a Half-ounce Trial Bottle of my Syrup Pepsin FREE OF CHARGE so that you will have it handy when needed. Simply send your name and address to Dr. W. B. Caldwell, 514 Washington St., Monticello, Ill. Write me today.

TRAVEL BY WATER

Reduced Fares—Increased Service

[illegible] the many advantages of the travel-by-[illegible] to Portland, Seattle, Tacoma, Victoria [illegible] also San Francisco and San [illegible] the special reduced summer excursion [illegible] effective June 1.

[illegible] attractive fares, together with [illegible] improvements in service, make the [illegible] way, via the Admiral Line.

[illegible] trip summer excursion fares:

[illegible] and return, [illegible]	$22.50
[illegible] and return, [illegible]	74.00
[illegible] of [illegible] and return, [illegible]	90.00

[illegible] you more about this travel-by-water [illegible] invigorating, cheerful [illegible]

TICKET OFFICES: [illegible] (Alexandria Hotel.) [illegible] Main 7882 or 12332. [illegible] West Ocean Ave., Long Beach. [illegible] Long Beach Home 644. [illegible] Pass. Traffic Mgr. [illegible] Bldg., Seattle, Wash.

THE ADMIRAL LINE P.S.S.CO.

Pacific Coastwise Service

The ADMIRAL LINE

H. F. ALEXANDER, PRESIDENT

X-RAY DENTIST

$1 — $4 Special — This Week Only

NO PAIN

$7 Special Red Rubber THIS WEEK ONLY

DR. ZIMMERMAN [illegible] Broadway Central Bldg., 424 S. Broadway. Phone Pico 3818

Full Set of Teeth, guaranteed best....$7.00
Silver and Amalgam Fillings..........1.00
Gold and Porcelain Crowns............4.00
Bridgework, best.....................4.00

EXAMINATION FREE. 15 Years' Guarantee

Hours: 8 a. m. to 5 p. m. Sunday, 10 to 12

Pittsburg AUTOMATIC GAS WATER HEATERS

An abundant supply of steaming hot water at the turn of a faucet.

$10 Down—Balance Easy Terms

Ask Any User

Exhibit at 600 Metropolitan Bldg.

American Gas Appliance Co., Distributors

131 East 6th St.—Opposite P. E. Bldg. Pico 3878—Phones—13247.

Pasadena Branch: 47 So. Raymond Ave. Fair Oaks 257

"Any long-continued inflammation or obstructive difficulty is usually followed by a thickening of the walls of the bladder."

—The New International Encyclopedia.

There's Health in Mountain Valley Water

BLADDER TROUBLE

CHILLS, fever and nausea combined with pains in the bladder are sure signs of inflammation of this important organ. Only prompt and continued treatment will prevent serious results.

At Hot Springs, Ark.

persons suffering from bladder and kindred troubles drink Mountain Valley Water with most beneficial results. This health-giving water of Hot Springs is now available to you and other sufferers in the city.

Delivered in bottles or metal casks.

Mountain Valley Water may be delivered direct to your door in bottles or metal casks. This potent aid in combating diseases is prescribed by physicians in cases of

Bright's Disease, Diabetes, Rheumatism, High Blood Pressure, Hardening of the Arteries, Gravel, Excessive Uric Acid, Neuritis, Stomach, Liver, Kidney and Bladder Diseases.

Call 238-71—or write us today

for complete information about Mountain Valley Water and its many uses. Ask us for our interesting booklet which contains analysis and price of this wonder water together with appreciations from benefited users. We're always ready to give you the *facts* about Mountain Valley Water by telephone, letter, or in person.

Prescribed by Physicians

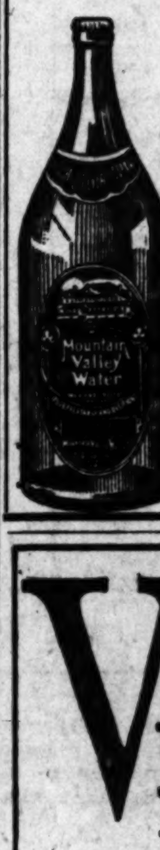

Mountain Valley Water is pure, delicious and refreshing.

It bubbles up crystal clear 800 feet above sea level in the Ozark Mountains, the home of Hot Springs, Ark. There's health in every drop of Mountain Valley Water. Some use it on the advice of physicians for a specific ailment; others solely as a refreshing table water and preventive of diseases.

Come in and sample it—no expense or obligation

Mountain Valley Water Co. 425 West 18th St. Los Angeles Telephone: 238-71

Mountain Valley Water — Bottled Health — FROM HOT SPRINGS, ARKANSAS

VENUS PENCILS

The dependable *uniformity* of VENUS Pencils, in *every* pencil of *every* degree, make them indispensable for *exact* work.

VENUS

17 Black Degrees. 3 Copying. ALL PERFECT

American Lead Pencil Co. New York

SUBSCRIBE TO THE

CHRONICLE

San Francisco's Leading DAILY and SUNDAY PAPER

You cannot afford to overlook its special Sunday features, which teem with interest.

Subscription and advertising rates given upon application to the Los Angeles representative of the Chronicle—

LOUIS BAAR
303-304 Henne Bldg.
Pico 3263

Bargain Month For Furniture See Today's Times' Want-Ads

Cole Eight Ninety

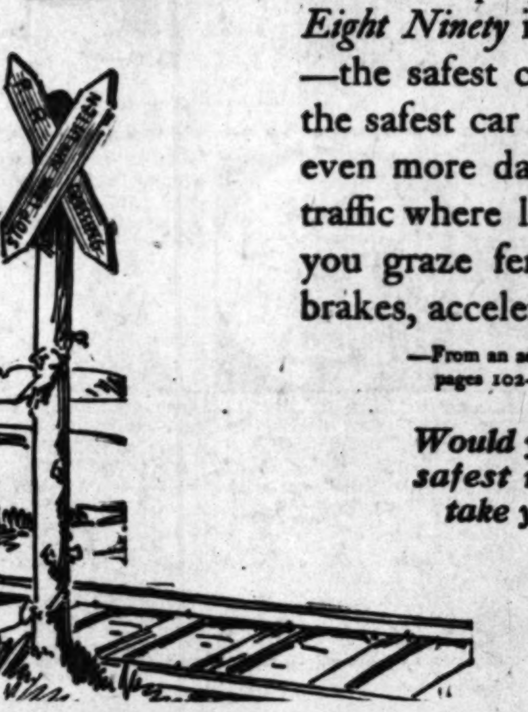

DRIVE WITH CARE

This is the World's *Safest* Motor Car

"We are prepared to show that this new Cole *Eight Ninety* is the safest car on slippery paving—the safest car on sharp turns at high speed—the safest car on the precipitous climb or on the even more dangerous descent—the safest car in traffic where life is a matter of inches and where you graze fenders with fools—safest wherever brakes, acceleration and perfect balance count."

—From an advertisement by the Cole Motor Car Company, Indianapolis, pages 102-103, in *The Saturday Evening Post*, May 20, 1922.

Would you like to ride in "the world's safest motor car?" We will gladly take you whenever you are ready.

HOUSE & MEYER, INC.
1210 S. HOPE ST.

"REG'LAR FELLERS" By GENE BYRNES

TIGHT LEARNS THAT ALL IS NOT K.K.K. THAT'S MASKED!

Can You Think of an Idea as Funny or Funnier Than This? If So, Send It in and Win a Cash Prize.

Starting every Friday and ending every Thursday, The Times conducts a Wad comic-strip contest. The best idea gets $10, and next $5, and all others available [illegible] must be original, local, "drawable" and funny. Each picture must be described in words or a rough sketch. Title and dialogue must be supplied. All strips [illegible] some member of the Wad family—Cicero Wad, the spender; Titus Wad, the nickel nurser; Mrs. Spende Wad, club and society woman; Watt A. Wad, [illegible] Elva Wad, pretty and frivolous daughter; Gunn Wad, 12-year-old terror, and Cicero Wad, Jr., the baby. Write on one side of paper only. Address all [illegible] Wad, care The Times. Anyone may compete and submit as many ideas as desired. No manuscripts or drawings will be returned.

GASOLINE ALLEY—A REPEAT ORDER

THE GUMPS—THE MAN IN A MILLION

THE KERNEL—IT WAS A GREAT DISAPPOINTMENT TO PA

MINUTE MOVIES (Copyright, 1921, by George Matthew Adams Service—Trade Mark Registered U. S. Patent Office.) By WHEELAN

THURSDAY MORNING.
The Ac
G
a revo
of
THE search for an elix
prescription against
been the quest of hu
turies. Until today, the s
in vain. Now, in this era,
the gland treatment—illumi
road to energizing vital
life for every man and wom
to take it.
The method of treatment
the experimental stage, a
new avenues of relief in a
considered incurable.
In giving treatment for t
weakness attendant upon
thesia, it has been
other chronic diseases resp
ment—the patient begins
more clearly, and his react
that of a normal young
vanishes, flabby muscles re
and the patient is definitely
up-grade.
Life is not only leng
strengthened against the
usually accrue as old age
The gland treatment f
particularly for elderly per
fred per cent efficacious. No
case is quite such a curse
the aged, as constipation, a
remedy has given sure re
treatment, which energizes

any Eyes
asily Fitted
R EYES
MINED
ASSES
PLETE $2.65
glasses in proportion. I make
of the most expensive glasses
but the Best of All in the Good
Glass I Give You.
eyes are easily corrected while
ones are out. Years may be
time lost, and there is where
Knowledge and Ability
overcoming these "maybe"
afford to take the chance.
on Quality's Examination
eyes it. I do not use "drops" in
the eye. My 24 years' Experi-
ence in Los Angeles—best
me to break away "These
and if your eyes need help,
Need My Help. You can not
to trifle with your eyes nor per-
others to do so.
E. N. HOPKINS, M. D.
Eye, Ear, Nose and Throat Specialist
Suite 501 Homer Laughlin Bldg.
Spring and 3rd South Broadway
9 to 5. Wed. and Sat. Even. 6 to 7
Minimum Prices
LD CROWNS 22k .... $ 5.00
RCELAIN CROWNS 5.00
IDGE WORK 5.00
T OF TEETH 10.00
operations without pain.
examinations and advice.
cial attention to extraction
teeth.
DR. CARR
Suite 31 O. T. Johnson Bldg.
Broadway at Fourth
Hours, 9 to 5:30. Phone 57222.
Day and Evening Appointments.
A mass of bright, snappy, luxuriant hair is the reward of the girl who uses
Kubro's Herpicide
At All Drug & Dept. Stores
APPLICATIONS AT BARBER SHOPS

Cash Prize. ...t $5, and all others available $3 each. ...e must be supplied. All strips must ... ...iety women; Watt A. Wad, sporty, spendi... ...paper only. Address all communication... ...rned.

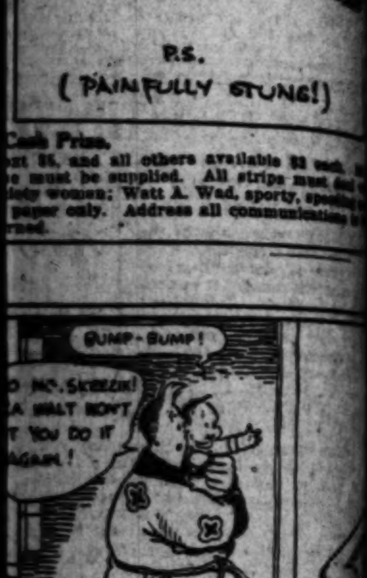

...ny Eyes ...asily Fitted ...$2.65

...ses in proportion. I make ... the most expensive glasses ... the Best of All in the Good ... I Give You.

...es are easily corrected while ... Yours may be ... there is where ... Knowledge and Ability ... "snaps" ... to take the chance.

... Examination— ... I do not use "drops" in ... My 25 years' Experi... in Los Angeles—has ... "These ... need help, ... You can not ... your eyes nor ...

C. H. HOPKINS, M. D.
... Throat Specialist ... Laughlin Bldg. ... South Broadway ... Wed. and Sat. Eves, 6 to 7

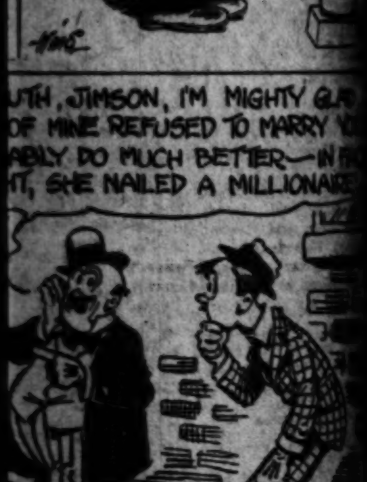

Minimum Prices
...D CROWNS 22k ....$ 5.00
...CELAIN CROWNS ... 5.00
...GE WORK 5.00
...T OF TEETH 10.00
... operations without pain. ... consultations and advice. ... attention to extraction ... teeth.

DR. CARR
... O. T. Johnson Bldg. Broadway at Fourth
... 9 to 5:30. Phone 61333. ... and Evening Appointments.

A mass of bright, snappy, luxuriant hair is the reward of the girl who uses ...bro's Herpicide
...y All Drug & Dept Stores ...PLICATIONS AT BARBER SHOPS

The Advanced Gland Treatment

a revolutionary method of curing disease

The search for an elixir of youth, a prescription against old age, has been the quest of humanity for centuries. Until today, the search has been in vain. Now, in this era, a new science—the gland treatment—illuminates a straight road to energizing vital health and long life for every man and woman who desires to take it.

The method of treatment has long passed the experimental stage, and has opened new avenues of relief in ailments hitherto considered incurable.

In giving treatment for the disorders and weakness attendant upon old age and asthenia, it has been discovered that other chronic diseases respond to the treatment—the patient begins to think faster, more clearly, and his reaction is similar to that of a normal young person. Fatigue vanishes, flabby muscles resume their tone and the patient is definitely started on the upgrade.

Life is not only lengthened, but is strengthened against the diseases which usually accrue as old age approaches.

The gland treatment for constipation, particularly for elderly persons, is one hundred per cent efficacious. No symptom of disease is quite such a curse to existence for the aged, as constipation, and heretofore no remedy has given sure relief. This gland treatment, which energizes the entire body, eradicates this brain-befogging and vitality-robbing symptom.

The advanced gland treatment as given by its leading exponents, Dr. L. L. Stanley, Dr. J. R. Brinkley and Dr. E. E. Selleck, is performed without any cutting operation. It is safe and free from failure.

Asthmatic cases have all received improvement. Generally run-down conditions become normal. Locomotor ataxia is benefited. Paranoiacs are benefited. High blood pressure is reduced.

A gain in weight and strength is realized by tubercular patients. Good results are obtained in Paralysis Agitans. Drug addicts are raised out of their despondency as the metnal tone is strengthened and the organism becomes better able to resist the vice.

The treatment was given to the famous Dr. Adolph Lorenz before he left Europe to come to this country some months ago in order to enable him to make the trip, as he was sixty-seven years old. The doctor remarked that he felt twenty years younger after the operation.

The gland treatment, as administered by Dr. E. E. Selleck's rational new method, makes possible a continuous gain in youthful power and vitality to any man or woman who is physically or mentally below par.

Dr. Selleck will have his headquarters at the Lankershim Hotel, corner of 7th and Broadway, beginning Monday, May 22, where he will consult with those wishing information concerning the treatment.

Hughes Ideal Hair Brush... $2.00

A very moderate price for so remarkable a brush—as Hughes Ideal. The bristles are firmly cemented into a rubber cushion back, which "gives" when the bristles reach the scalp and prevent injury. It is waterproof and can be washed and sterilized without injury. Beauty Shops prefer Hughes Ideal Brush—why not try it in your own home? Model No. 66, priced $2.00.

Other models priced from $1.00 up.

The Sun Drug Co.
27 STORES IN CALIFORNIA

SEE YOUR DIAMOND Reset While You Wait

We are headquarters for mountings, showing extensive selections in green and white gold and platinum.
From $5.00 to $100.00.

CHARLES H. CLARK
DIAMOND MERCHANT AND JEWELER
704 SOUTH BROADWAY

Not A Blemish mars the perfect appearance of her complexion. Permanent and temporary skin troubles are effectively concealed. Reduces unnatural color and corrects greasy skins. Highly antiseptic.
Send 15c. for Trial Size
FERD. T. HOPKINS & SON, New York
Gouraud's Oriental Cream

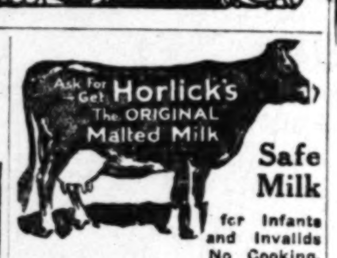

Safe Milk for Infants and Invalids No Cooking.
The "Food-Drink" for All Ages. Quick Lunch at Home, Office and Fountains. Ask for HORLICK'S.
Avoid Imitations & Substitutes

TALK FINANCES IN SMALL CASE

Three-Million-Dollar Fund Kept in Bank

No Interest Paid on It, is Charge Made

Ring-Round-a-Rosy for Cash, is Allegation

[EXCLUSIVE DISPATCH.]

WAUKEGAN (Ill.) May 17.—The private financial affairs of State Auditor Andrew Russel and the official financial affairs of Secretary of State Louis Emmerson were touched upon in testimony taken today in the trial of Gov. Small.

The evidence, supplemented by arguments concerning its admissibility, was that when Len Small turned the office of State Treasurer over to Fred E. Sterling in 1919 the banking firm of Dunlap, Russel & Co., of Jacksonville, Ill., held a State deposit of $3,000,000; that this amount remained as a permanent fund during Sterling's term, and that there is no record that any interest upon it was paid to the State during that period.

TELLS OF AGREEMENT

Secretary Emmerson was not mentioned by name, but by official title, when the defense sought to prove that this $3,000,000 represented funds collected by his office and turned over to the State Treasurer with an agreement that they should be left on deposit with auditor Russel's firm.

James H. Wilkerson, Assistant Attorney-General, who conducted the redirect examination of Asst. State Treasurer Harry C. Luehrs, made the first mention of the Dunlap-Russel account. He told Judge Edwards that in doing so he was attacking an implication the defense sought to make yesterday. This implication was that all the interest paid over by Treasurer Sterling, except what had been credited as interest on the "vault account," had been received from funds intrusted to the "Grant Park Bank."

FOUND NO RECORD

In reply to his questions Mr. Luehrs said he could find no record of any interest paid to the State Treasurer's office on the $3,000,000 under discussion.

C. C. Laforge, chief of counsel for the defense, objected to all of this testimony, and the moment he gained possession of the witness he began digging into the part played by the Secretary of State in the creation of this deposit. Mr. Luehrs told him that new deposits with Dunlap-Russel & Co., had been made when the Secretary of State made his quarterly settlements for his receipts with the State Treasurer.

It was shown that the Secretary of State kept the funds of his own office with Auditor Russel's own firm as long as they were under his control, and that when—every ninety days, as required by law—he turned them into the Treasurer, sent Sterling his check on Dunlap, Russel & Co., and Sterling deposited that amount with the Dunlap firm.

FIFTY THOUSAND HELPED

[BY A. P. DAY WIRE.]

ST. LOUIS, May 17. — Fifty thousand disabled persons have been assisted since the Federal Board of Vocational Education was established two years ago, and 20,000 persons are receiving training today, according to J. C. Wright of Kansas City, director of the board, which in conjunction with State boards closed a three-day national conference here today.

Poslam it's first touch stops itching

A hundred dollars couldn't buy the perfect relief that the first touch of Poslam brings to itching, inflamed, eczema-tortured skins. Yet a box of skin-healing Poslam costs but 50c.

Poslam is so concentrated that a little goes a long way. But its medication is so gentle that it cannot irritate the most delicate or inflamed skin. Eczema, rashes, scalp troubles, pimples—they can rarely resist Poslam. Write to Poslam, Dept. N-8, 243 W. 47th St., New York, for free sample. (9)

50¢ at druggists

Ask

You cannot buy better for there's "None better."

The Original Package Cheese

for MAC LAREN'S CHEESE

"TUSKO" GOES ON A LARK

Elephant Half Ton Bigger Than Jumbo is Out on a Rampage

[BY A. P. NIGHT WIRE.]

SEDRO WOOLLEY (Wash.) May 16.—"Tusko," an elephant said to be 1000 pounds heavier than the famed Jumbo, was on what his trainers termed a rampage here this morning. Last night "Tusko" upset two automobiles standing in the circus tent, stalked down the street and brought up at a dance, then ambled to the outskirts of the city and smashed down a fence and ruined a farmer's young orchard. The trainer was pursuing the beast three miles from here today.

STATE RATE-MAKING RIGHTS DEFENDED

HAVE ABSOLUTE CONTROL OVER CHARGES WITHIN BORDERS

[EXCLUSIVE DISPATCH.]

WASHINGTON, May 17. — The State railroad commissions have the same authority to initiate and establish freight rates that they had prior to the enactment of the Transportation Act, according to witnesses for the railroads who appeared today before the House Interstate and Foreign Commerce Committee in opposition to legislation designed to repeal the so-called rate-making section of the Esch-Cummins Act, and limit the jurisdiction of the Interstate Commerce Commission over State rates.

Alfred P. Thom, general counsel of the Association of Railway Executives, told the committee that the initial power of action in the matter of State rates lies with the State commissions, just the same as it did before the transportation act became a law.

Whenever a State, he said, has accepted the general principles laid down by the national government as embodied in the transportation act and administered by the Interstate Commerce Commission, the State commissions have retained absolute control over rates within that State. It has only been where States have refused to accept the national standard and have insisted on retaining in effect rates that discriminated against interstate commeree, that the Federal commission has been forced to act, according to Mr. Thom.

FEAR HUSBAND MAY BE SENT TO PRISON

FRIENDS OF MRS. MARIAN REAM VON SIATSKY BELIEVE SHE WAS DUPED

[EXCLUSIVE DISPATCH.]

CHICAGO, May 17.—Chicago friends of Mrs. Marian Ream Von Siatsky were disturbed today over the possibility that her 28-year-old Russian husband would be declared a bigamist and imprisoned or deported. A copy of the marriage certificate of Von Siatsky to Lubov Muranckaja, known also as Mcuromsky, has been received in Chicago. The document shows that the couple were married at Yalta, Jan. 31, 1920.

That Mrs. Von Siatsky, who is 46 years old and heiress to a part of the $40,000,000 estate of Norman B. Ream, was duped by her young spouse, is the concensus of opinion in Chicago society circles. Although it is pointed out that Mrs. Van Siatsky admitted knowing of the "other woman," friends declare she never would have agreed to the marriage had she known there was a previous ceremony. Von Siatsky had denied steadfastly that there was a ceremony.

The document shows that Von Siatsky and the Muranckaja girl were married at the rectory of the Alexandro-Newska monastery by Arch Priest Nicholai Vladamirsky, and contains the names of several witnesses. The groom is described as a military cadet of the squadron of the Nicholieff cavalry school and his age as 24. The bride's age is shown as 19. She is described as a Red Cross nurse.

DENIES PURCHASE OF MIDVALE STEEL

NO NEGOTIATIONS WITH THE BETHLEHEM COMPANY, SAYS CHADBOURNE

[BY A. P. NIGHT WIRE.]

NEW YORK, May 17.—Reports that Midvale Steel and Ordnance Company was to be absorbed by the Bethlehem Steel Corporation, which were responsible for an extreme rise of 6 1-8 points in Midvale shares on the stock exchange, were denied tonight by Thomas L. Chadbourne, counsel for the independent steel companies, including Midvale, which are interested in the six-company merger now under negotiation.

"I can say absolutely and unqualifiedly," he said, "that there have been no negotiations between either Midvale or Republic and Bethlehem Steel for their acquisition by the latter company," Chadbourne says.

Rose Festival Gets Warships

[BY A. P. DAY WIRE.]

WASHINGTON, May 17.—Six destroyers, comprising destroyer division 31 of the Pacific Fleet, have been ordered to Portland, Or., on the occasion of the annual Rose Festival, June 7, 8 and 9, it was announced today.

Curb Market Seat Sells for $7000

[BY A. P. NIGHT WIRE.]

NEW YORK, May 17.—A new record price for a seat in the New York market was paid today when Joseph N. Hirshorn purchased a membership of William F. Reardon, deceased, for $7000. The previous record was $6800.

A picturization of "Yellow Men and Gold," by Gouverneur Morris, will be shown at the California Theater starting Sunday.—[Advertisement.

DEADBEATS OUR VICTIMS

If they owe you money, we'll get it if any one can. See Mr. Douglas, Claim Department, Nick Harris Detectives, Pico 1555, 900 Pantages Bldg.

FIND LOST COPS WITH PRISONERS

When Bay City Policemen Fail to "Report in," Squad Takes Up Trail

[BY A. P. NIGHT WIRE.]

SAN FRANCISCO, May 17.—Police Sergt. Phil Brady and Patrolman James McCachera did not appear at the station house to report "off" at the end of their nightly trick today and Capt. Arthur Layne came to the conclusion that they had been trapped by thugs in a certain house in the district which was under suspicion as a crooks' hangout. He called out the Chief and the shotgun squad.

A cordon of police was thrown around the house and a detail with drawn pistols went into the place under Chief O'Brien's direction. After a brief search they found the Sergeant and Patrolman reviewing a group of twenty negroes and Chinese they had lined up against a wall. Some "African golf" balls were found upon the links, and also were signs of a recent pi-gow contest.

The gambling suspects were conveyed to the station house with a policeman for every suspect and the Chief heading the van.

Chickens and Keeper Killed

[BY A. P. DAY WIRE.]

PEEKSKILL (N. Y.) May 17. About 2000 chickens and their attendant, P. A. Marshall of Lincoln, Neb., were killed today when two freight trains collided on a curve here.

57

Just right for two— or a dozen

A meal for two, or a meal for a dozen, is no work at all when Heinz Spaghetti is served as the principal dish. No need for much else—it has the food value and good flavor of a complete meal. Skillfully seasoned and cooked, Heinz Spaghetti requires only heating and serving.

HEINZ Spaghetti

Ready cooked, ready to serve

BERENGARIA

A Thousand Years ago Berengaria was the Queen of Richard the Lion Heart, of England. Today Berengaria is Queen of the Cunard Fleet—one of the three largest liners afloat, and a marvel of luxury, beauty and effortless speed.

BERENGARIA, MAURETANIA, AQUITANIA—Triumvirate of Speed, Smoothness and Surety, yielding the fastest Atlantic service. Sailings every Tuesday from New York to Southampton and Cherbourg.

Leisurely travelers, lovers of the sea, will find the maximum of Cunard comfort at moderate cost, in the established favorites, CARONIA *and* CARMANIA, *the new 20,000 ton oil burners* SCYTHIA, SAMARIA, LACONIA, *and the Anchor Liners* CAMERONIA *and* TUSCANIA, *16,700 tons.*

CUNARD and ANCHOR STEAM SHIP LINES
501 Market St., San Francisco, or Local Agents.

PLATT MUSIC CO. One door N. of Orpheum. 622 S. BROADWAY. OPEN EVENINGS.

The Beautiful Francis Bacon Baby Grand

$685

The Francis Bacon Piano goes back in unbroken lineage to the first Piano business in America—a business founded by the first John Jacob Astor in 1789.

The Francis Bacon instrument, that marvel of construction which has stood the test of over a century, has through these years gained the experience and skill that today affords you the best for the money, considering tone quality alone.

The beautiful Francis Bacon Baby Grand is a wonderful value at $685, and the Platt Plan allows you to enjoy this instrument in your home while paying as little as $4 or $5 a week.

Other New Baby Grands, $795 to $3000

A number of used Grand Pianos, leading high-grade makes, attractively priced as low as $585. Easy terms.

Mail Orders and Inquiries Receive Prompt Attention
Phone 10103 or Main 1150

PLATT MUSIC CO. One door N. of Orpheum. 622 S. BROADWAY. OPEN EVENINGS.

EVENING CLOTHES

The fact that so many of Los Angeles' best-dressed men depend entirely upon Jack Bean to keep them supplied with the newer ideas in Evening Clothes is convincing proof of his ability to do the same for YOU. In his shop will be found everything from dress shoes to silk hats.

Jack Bean's Full Dress & Tuxedo Shop
308-309 LOEW'S STATE BLDG. LOS ANGELES
Seventh & Broadway Pico 4862
Rental Section in Connection

"INVEST YOUR MONEY WHERE MEN OF MEANS INVEST THEIRS."
Jay Gould

THE FRANK MELINE CO. RELIABILITY SERVICE

A "HUNCH" FOR TO-DAY

Don't Buy Any Lot

until you have investigated the investment of millions of dollars by our leading bankers and financiers near

RAMONA SQUARE —Alhambra—

This beautiful subdivision will be the residential district for the thousand acres of industrial development planned by this syndicate. Every dollar it spends will add a percentage of value to lots in Ramona Square.

GET YOURS NOW AND MAKE THE PROFIT

50x150 Lots $975.00 on Easy Terms.
Every up-to-date improvement installed and paid for.

THE FRANK MELINE CO.
Valley Boulevard at 6th St., Alhambra.
Phone 133 W. Alhambra.
Our autos are at your service by appointment.

A MELINE ENDORSEMENT IS A GUARANTEE OF SATISFACTION.

Bargain Month For Furniture
See today's Times' Want-Ads.

What to Take for SICK HEADACHE

Take a good dose of Carter's Little Liver Pills then take 2 or 3 for a few nights after. You will relish your meals without fear of trouble to follow. Millions of all ages take them for Biliousness, Dizziness, Sick Headache, upset Stomach and for Sallow, Pimply, Blotchy Skin. They end the misery of Constipation

CARTER'S LITTLE LIVER PILLS

Genuine bear signature— Brent Good. Small Pill; Small Dose; Small Price

Ready Money—

When you need it—if you have a Savings Account here.

Start one today.

COMMERCIAL TRUST & SAVINGS
Hellman Bank
SIXTH AND MAIN

3RD & SPRING
7TH & FIGUEROA
54TH & HOOVER
WASHINGTON & WESTERN
BROOKLYN & CUMMINGS
10 & HILL
2ND & WESTERN
CENTRAL AVE. & 25TH
TEMPLE & FREEMONT
MONETA & 57TH. ST.
LOS ANGELES
BLYTHE, CAL.
RIVERSIDE, CAL.
REDLANDS, CAL.
SAN PEDRO, CAL.

COULD HARDLY STAND AT TIMES

Hips, Back and Legs would Have That Tired Ache

Everett, Washington.—"For several years I have had trouble with the lowest part of my back and my hips and my legs would ache with that tired ache. I could hardly stand on my feet at times. I was always able to do my work although I did not feel good. I saw Lydia E. Pinkham's Vegetable Compound advertised and having heard several praise it I decided to try it. I feel first-rate at the present time. It has done wonders for me and I keep it in the house right along. I always recommend it to others who are sick and ailing."—Mrs. J. M. Sibbert, 4032 High St., Everett, Washington.

To do any kind of work, or to play for that matter, is next to impossible if you are suffering from some form of female trouble. It may cause your back or your legs to ache, it may make you nervous and irritable. You may be able to keep up and around, but you do not feel good.

Lydia E. Pinkham's Vegetable Compound is a medicine for women. It is especially adapted to relieve the cause of the trouble and then these annoying pains, aches and "no good" feelings disappear.

Man Postpones His Funeral

"I am 66 years old and for past two years have been suffering so badly from stomach and liver troubles, bloating and colic attacks that I did not expect to live more than a few months and was arranging my affairs and even my funeral. Three doses of Mayr's Wonderful Remedy have entirely cured me." It is a simple, harmless preparation that removes the catarrhal mucus from the intestinal tract and allays the inflammation which causes practically all stomach, liver and intestinal ailments, including appendicitis. One dose will convince or money refunded. At all druggists.—[Advertisement.

RESINOL

Soothing and Healing

Doctors daily prescribe this ointment to heal skin trouble because they know it gives prompt results

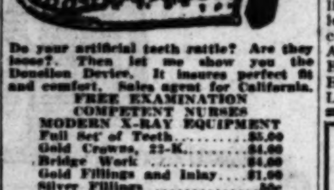

Do your artificial teeth rattle? Are they loose?. Then let me show you the Donelion Device. It insures perfect fit and comfort. Sales agent for California.

FREE EXAMINATION
COMPETENT NURSES
MODERN X-RAY EQUIPMENT

Full Set of Teeth	$5.00
Gold Crowns, 22-K.	$4.00
Bridge Work	$4.00
Gold Fillings and Inlay	$1.00
Silver Fillings	50c
Extractions	50c

Open nights and Sunday to 12 p.m.
DR. J. ARTHUR FOSTER
Formerly Yale Dentists
Phone 63544, 7th and Broadway
Loew's State Theater Bldg.

DR. J. ARTHUR FOSTER
YALE FORMERLY YALE DENTISTS
PHONE 63544
7th & BROADWAY
LOEW'S STATE THEATER BLDG.

Packard Twin-Six

$4290.00

Here

Earle C. Anthony, Inc.
1000 South Hope St.

ONE PRICE ONLY
Bridge Work (Best) $5
Including your choice of any material with 22K Gold Crowns, Porcelain, Removable Facings, Inlay, Crown or Post Attachments. Removable or Fixed.
THE VERY BEST THAT CAN BE MADE AT ANY PRICE
Guaranteed to Wear Your Lifetime.
I CURE PYORRHEA
TREATMENT, PER TOOTH ... $2
NO OTHER CHARGES.
Hundreds of Satisfied Patients Will Testify to My (15 Years) Success as a
PYORRHEA SPECIALIST
I can save your Teeth when other Dentists would extract them!
Consultation and Expert Diagnosis FREE. Modern X-Ray Equipment.
DR. BAKER EXAMINATIONS FREE
Rooms 201-4 536 S. Broadway.
Hours, 8:30 to 6. Phone 12021.

South of Tehachapi

BATHING SUITS TO BE PROPER

Long Beach to Enforce Well-Known Ordinance

Head of Realty Board is Victim of Sudden Illness

City Prepares to Make Fight for Cheaper Gas

[EXCLUSIVE DISPATCH.]

LONG BEACH, May 17.—The Peek bathing-suit ordinance of this city, now famous throughout the country, will be enforced again this season, City Manager Hewes announced today.

"The law is on the books and it will be enforced," said Mr. Hewes. "If it is ridiculous, as some persons seem to think, it can be amended, but until the Council changes it there is nothing to do but make it effective.

"I do not understand that a person must have a suit made to order to comply with these rules. The dealers carry in stock garments which meet the requirements of the Peek ordinance. I think it is proper that each suit should have a skirt of reasonable length."

He noted the fact that the Alameda police have recently approved a one-piece bathing suit for either sex, but he does not believe that this would be acceptable in Long Beach.

SUDDEN ILLNESS

Henry P. Barbour, president of the Long Beach Realty Board, is confined to his home today following a sudden attack of illness at the conclusion of an address he gave at a meeting of realty dealers at Alhambra last night.

Dr. William H. Newman, attending the patient, intimates that an operation may be necessary and states that in any event the realtor must be confined for some time.

President Barbour was scheduled to deliver an address this evening at a smoker of Los Angeles realtors at the Los Angeles Athletic Club, to preside at a Long Beach realtors' meeting tomorrow evening at the Elks' clubhouse, to deliver the address of welcome at the Southern California Realtors' picnic Saturday of this week at the Municipal Auditorium here and to take prominent part in the national convention two weeks hence at San Francisco. His physician now declares that all these activities must be foregone by the local realty chief.

ASK REDUCED RATES

City investigation of gas rates, with an appeal to the State Railroad Commission if the Southern Counties Gas Company does not voluntarily offer a reduction, was promised this morning by City Manager Hewes. As a basis for the inquiry the Council and Manager have a report filed some weeks ago by City Inspector O. R. Cline.

SAN DIEGO LICENSES

[EXCLUSIVE DISPATCH.]

SAN DIEGO, May 17.—Marriage licenses issued here include the following: Nelson Dalby, Orange county, and Clara Anderson, Los Angeles; James Perry and Bessie Embree, Los Angeles; Henry F. Brakesman and Myrtle S. Stevens, Los Angeles.

J. BERTRAM SIMON, well-known photographer, of Tacoma, Wash., who says that since taking Tanlac with such good results he now knows why everybody is praising this wonderful medicine.

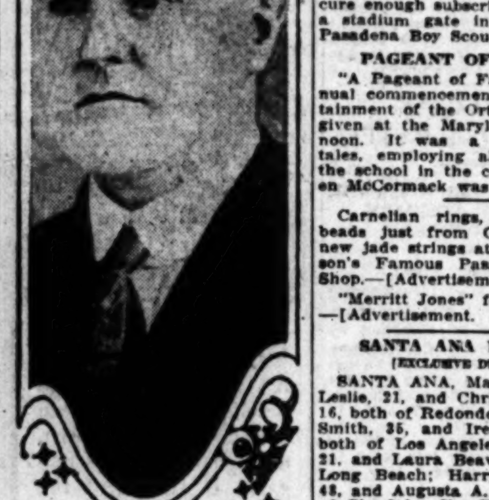

"When they told me about Tanlac it seemed almost too good to be true, but since taking the medicine I know for myself that all they said about it was so," said J. Bertram Simon, 1031 E. 46th St., Tacoma, Wash., a well-known photographer.

"I suffered from rheumatism in my shoulders for ten years and at one time had to go to the hospital. I was down in bed for months and hardly able to turn from side to side. I couldn't sleep and I don't believe I had a day free from pain. My appetite failed and I couldn't digest a thing properly. Gas made me have heartburn for hours after meals.

"In a very short time after I started taking Tanlac I actually felt like a new man. I am now entirely rid of rheumatism and my stomach is in first-class condition, while I have gained ten pounds and never felt better. I have recommended Tanlac to a number of people and I am always glad to say a good word for this remarkable medicine."

Tanlac is sold by all good druggists.—[Advertisement.

BIG SURPRISE AT CITY HALL

New Engineer Takes Charge at Pasadena

Arrange Parley Between Church and Directors

Order Dogs Muzzled to Halt Spread of Rabies

[LOCAL CORRESPONDENCE.]

PASADENA, May 17.—Appointment of W. C. Earle, consulting engineer of the city of San Diego, to be head of a new Department of Public Works, resulting from a consolidation of the Pasadena City Street and Engineering departments, was announced today by City Manager C. W. Koiner and was approved by the Municipal Board of Directors.

The consolidation of the departments and the appointment of the San Diego man to head the combined departments was a sensational surprise at the City Hall. The change will take effect June 1, the City Manager stated. He added that the changes were made and Mr. Earle engaged because of the important city planning undertakings that Pasadena has in prospect.

Manager Koiner stated that John Beyer, Superintendent of the City Street Department for nearly twenty years, would continue in charge of road construction work, with a title of Deputy Superintendent of Streets, while Edwin P. Dewey, the present City Engineer, would be assigned especially to engineering work in connection with sewage disposal.

PARLEY IS PROPOSED

Ernest H. Lockwood, leader of the property owners on Colorado street who petitioned the City Directors for an alley from Los Robles to Oakland avenue, and which was granted over the strenuous opposition of the First Methodist Church and their friends, today suggested to the City Directors that a conference of the property owners and the Methodist Church board be held before the directorate, with a view to reaching a compromise agreement.

The City Directors concurred in the suggestion and asked Mr. Lockwood to arrange the conference. The date has not been set. In view of this suggestion the Directors today took no action on additional petitions for a rehearing of the alley controversy.

The Methodist organization objected to the alley as planned because it would bisect the site of its new $500,000 church.

Mr. Lockwood told the City Directors today that he was moved by a concern for the tranquillity of the city and of the board itself to suggest the get-together conference.

MUZZLE GOES ON FIDO

Fido must put on a muzzle tomorrow. The muzzling ordinance just adopted by the City Directors goes into effect tomorrow, requiring that all dogs at large outside their own kennels and premises be muzzled. All canines found without muzzles after tomorrow morning will be confiscated by the police and disposed of. The reported epidemic of rabies among stray dogs is the reason for the muzzling ordinance, adopted on recommendation of local and State Health authorities.

Mrs. Guy Bates Post of Pasadena, wife of the well-known actor and herself a former light opera star under her maiden name of Adele Ritchie, appeared before the Directors today to protest final application of the muzzling ordinance.

ROTARY CLUB GATE

The Rotary Club of Pasadena has bought a sufficient amount of football ticket "scrip" for the fund to build the new stadium to have one of the portals of the stadium, named for it, it was announced at the club meeting today. Other local clubs are hot after similar honors. The Rotarians have now started out to secure enough subscriptions to name a stadium gate in honor of the Pasadena Boy Scouts.

PAGEANT OF FAIRIES

"A Pageant of Fairies," the annual commencement period entertainment of the Orton School, was given at the Maryland this afternoon. It was a revue of fairy tales, employing all the girls of the school in the cast. Miss Helen McCormack was in charge.

Carnelian rings, pendants and beads just from China and few new jade strings at Grace Nicholson's Famous Pasadena Oriental Shop.—[Advertisement.

"Merritt Jones" for a good time.—[Advertisement.

SANTA ANA LICENSES

[EXCLUSIVE DISPATCH.]

SANTA ANA, May 17.—Earl M. Leslie, 21, and Christine E. Lowe, 16, both of Redondo Beach; Ralph Smith, 35, and Irene Crouch, 36, both of Los Angeles; Jack Hoyts, 21, and Laura Beaver, 18, both of Long Beach; Harry C. Converse, 48, and Augusta A. Cobb, 49, both of Glendale; Jim Kitchin, 35, and Emma E. Keyt, 30, both of Los Angeles; Grace F. Coleman, 35, and Elsie R. Nagel, 27, both of Los Angeles; Matt P. Drapulic, 30, and Consuelo Herald, 18, both of Los Angeles; Lynn E. Huffman, 19, Long Beach, and Edna G. Perry, 20, Anaheim; Martinus Byland, 24, and Maria Strooker, 31, both of Los Angeles; Harry J. Vejar, 33, and Ruth Conklin Chambers, 25, both of Los Angeles.

D. & R. G. W. diners serve mountain trout daily, Royal Gorge Route through Salt Lake City, "Scenic Line of the World," 507 S. Spring.—[Advertisement.

SCHOOL STUDENTS TO STAGE PAGEANT

[LOCAL CORRESPONDENCE.]

SOUTH PASADENA, May 17.—Two acres of lawn at the high school will form the stage for an original art pageant, "The Giant Who Had no Heart in His Body," to be given by the art department on the evenings of May 26 and 27.

Silver Peak Guest Ranch. Ideal for rest and recreation. Reservations, phone Pomona, Exchange.—[Advertisement.

Auction Sales

To Be Conducted by Los Angeles Auctioneers ...

The Times is the ... Newspaper Advertising the Auction ...

AUCTION - AUCTION

Grand Collection

From M. Marie de Besiade, Duc d'Avaray, Whose Home Was the Chateau Mariel de Guyon

Today, and Friday and Saturday
May 18, 19 and 20, at 2 p. m.
953 and 955 SOUTH BROADWAY

This superimportant collection includes a magnificent silver service presented by Napoleon to the great-grandfather of Duc D'Avaray. Twenty-one examples of antique art ivory illustrating events in biblical history. Superb chamber suite that is the sole replica of the Marie Antoinette suite at Versailles; it is of mahogany with applique panels of bois de rose, and mounts of hand-tooled bronze. Drawing room suites of Louis XVI period in veritable Gobelin and Aubusson Tapestries, Mahogany Marqueterie and Rosewood Desks, Chests of Drawers, Consoles, Salon Tables, Bahut's in Boule; five Napoleon Chairs, Ancient and Modern Delftware, Pate-Tendre Sevres, Lille, Nevers, Rouen, Capi di Monte, Locre, Saxe, Paris, Carpets and Drapes in veritable Aubusson; Bronzes, Marbles, Clocks, Statuary, Garnitures de Chiminee in bronze and marble.

THE PAINTINGS

Include examples of Corot, Henner, Zeini, Roybert, Nattier, Bertauld, Brunel-Neuville, Morin, Devians, Malliard, Malfroy, Broussard, La Loue, Calves, Petit, Dumoret, Chabrier, Beauquesne, and others.

NOTE—This collection is in charge of Mr. Sam H. Stern of Paris and New York, who is backed by documentary proofs of the authenticity of these objets d'art with letters and affidavits by the Duc d'Avaray. Catalogues upon application.

THOS. B. CLARK, Auctioneer

OFFICIALS TO LEARN THE FACTS

Grand Jury Investigates Burning of Home of Los Berros Rancher

[LOCAL CORRESPONDENCE.]

SAN LUIS OBISPO, May 17.—Following a day spent at Los Berros with Dist.-Atty. M. R. Van Wormer and Sheriff C. J. Taylor, Peter Tognazzini, chairman of the county grand jury, today called a meeting of that body for Tuesday, May 23, to investigate the explosion and burning of the E. H. Stowell home at Los Berros on Monday morning.

The burning of the Stowell home at 1:30 o'clock Monday morning came as the climax to a series of mysterious and more or less violent happenings of the last few months at Los Berros, where a bitter fight has been raging between two factions over the personnel and policy of the school board. Only about two weeks ago the well at the Stowell place was poisoned with strychnine, and Mrs Stowell was made seriously ill by drinking the water.

Investigations at the Stowell place revealed that oil had been poured around the premises before the house was fired. It is believed that the explosion may have been caused by a bottle of gasoline used in setting the fire, and which it is believed was placed inside the house through an air vent for the cooler.

No arrests have been made in the affair, but it is expected that the grand jury investigation will result in at least two indictments.

Enjoy the charm of country life with conveniences of the city. Silver Peak Guest Ranch. Reservations, phone Pomona Exchange.—[Advertisement.

BANK MERGER

Financial Institutions Under One Management

[LOCAL CORRESPONDENCE.]

SOUTH PASADENA, May 17.—The First National Bank of South Pasadena and the South Pasadena Savings Bank are now in the process of merging to form a branch of the Security Trust and Savings Bank of Los Angeles. The deposits of the two banks total nearly $1,500,000, while the capital stock, surplus and undivided profits of both amount to approximately $120,000.

South Pasadena from now on will be purely a branch-banking community as for many years the two merged institutions have cared for the financial needs of the city. It is quite possible a competing independent bank may be started by those who oppose the branch bank idea. This, however, is as yet merely a matter of rumor.

The management and personnel of the merged banks will remain the same. Mr. C. M. Church, formerly president of both banks, will become a vice-president of the Security Trust and Savings Bank and remain as manager of the South Pasadena branch. Mr. W. W. Cottle, cashier, and other employees will continue their present connections. The board of directors of the South Pasadena banks will act as an advisory board for the branch.

Trout, lake and stream. Pico 2439.—[Advertisement.

DOUGLAS COMPANY BEGINS CONTRACT

[LOCAL CORRESPONDENCE.]

SANTA MONICA, May 17.—Making a successful flight from San Diego in fifty-eight minutes, the first Santa Monica-built airplane landed at the Douglas flying field yesterday afternoon. The plane was the first to be built by the Douglas Aircraft Company on a $500,000 contract with the United States government.

ONTARIO SEES BOOM COMING

Commerce Chamber's Head Forecasts Prosperity

Fast-Ripening Fruit Crop to be Biggest Ever

Canning Industry Calls for Much Extra Labor

[EXCLUSIVE DISPATCH.]

ONTARIO, May 17.—That Ontario, with the greatest deciduous fruit crop in the history of this section now rapidly developing, is today on the eve of the greatest era of prosperity it has ever experienced and that the city must take immediate steps to avoid what threatens to be a very serious shortage of labor was the declaration of H. E. Swan, president of the body at the weekly forum luncheon of the Ontario Chamber of Commerce at the Hot Point Club this afternoon.

Mr. Swan predicted that during the next five months the greatest amount of labor ever employed in this section will be used in handling the bumper fruit crop, and declared that with the thinning of the fruit in progress already, not an idle man is to be found in Ontario.

The chamber president declared that it is a recognized fact that the Ontario section this year has the highest percentage apricot crop in California, and asserted that experts who had made a careful survey of the situation were agreed that apricot and peach growers of the Ontario section will receive in excess of $1,000,000 for their crops this year. In addition to this, the speaker predicted the biggest pay rolls for harvesting and marketing of the fruit in the history of local fruit culture.

He pointed out that the Ontario cannery of the California Growers' Association alone is expecting to use 1500 employees, while the plants of the Golden State, the United, Libby, McNeil & Libby and the Sterns companies will bring the number approximately to 5000, not to mention the hundreds who will be given employment in local drying yards.

Mr. Swan's remarks followed a talk by Will J. Schaefer, general superintendent of the California Growers' Association, who declared that Southern California this year will handle approximately 35 per cent of the deciduous fruit crop produced in the State, and that Ontario, as the principal deciduous fruit center south of the Tehachapi, will produce in excess of 30,000 tons. Were all of the 30,000 tons canned, Mr. Schafer declared, the returns would exceed $5,000,000.

Chicken luncheon, dinner served daily, Silver Peak Guest Ranch. Reservations, Pomona Exchange.—[Advertisement.

BUY BUSINESS BLOCK

Pomona Property Passes Into Hands of New Owners

[EXCLUSIVE DISPATCH.]

POMONA, May 17.—For a consideration of $35,000, Harvey Brothers have purchased from William C. Crowell of Pasadena the brick business block on the south side of East Second street occupied by the Leader department store and Watson Brothers' hardware store. The building is leased to the latter tenants for a period of three years.

The vacant lot next to it also changed today in another transaction, and it is rumored that the new owner, George H. Allen of Los Angeles, will proceed soon with the building of a new business block. The business district here has been congested for some time and it is the opinion of conservative ones that much building is soon to be under way.

Thirty mountain resorts. Big Bear Lake Association, 208 Grosse Bldg., Pico 2439.—[Advertisement.

AUCTION TODAY, 11 A.M.
SPLENDID INCOME. DOUBLE BUNGALOW
718-720 North Ridgewood Pl.
Lot 45x135, Double Garage. Four Rooms on Each Side
Income $120 Per Month

Drive out Western to Melrose—West to Ridgewood Place ... block to property. Western Ave. car to Melrose—walk West to Ridgewood Place; ½ block North to 718.

AUCTION TODAY, 2 P.M.
Beautiful 9-Room House. Lot 75 Ft., on ...
1723 Huntington Drive
A Beautiful Property. Close In.

Drive out Huntington Drive to 1723, two blocks East of ... Pasadena-Oak Knoll car to Milan Ave. ... Marengo.

Auction Tomorrow, Friday, 11 a.m.
HANDSOME WEST ADAMS DUPLEX
Two Five-Room Units

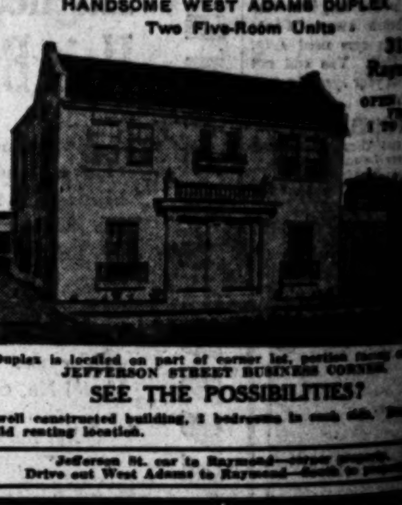

This Duplex is located on part of corner lot, portion ... JEFFERSON STREET BUSINESS CORNER.
SEE THE POSSIBILITIES?
Very well constructed building, 2 bedrooms in each side. ... Splendid renting location.

Jefferson St. car to Raymond—corner property. Drive out West Adams to Raymond—South to property.

C. H. O'Connor and Son, Auctioneers
Suite 626 Pantages Building, 7th and Hill—Phone ...

KBKB KBKB

Book Auction De Luxe

6658 HOLLYWOOD BOULEVARD

10 A.M., Today, May 18, 10 A.M.

The Complete and Comprehensive Library of Mme. Reviam Zorleed, Noted Syrian Artist

The sale at PUBLIC AUCTION of the complete library of ... noted artist and collector of rare sets and volumes ... 4132 books,) presents the most exceptional opportunity ... to the local public. It is occasioned by the owner's departure for Europe. Rare collectors' sets; DeLuxe Editions; many ... masterpieces abound in the collection and the wonderful ... prove a boon to all book-lovers. Each volume ... at this great selling event has its own particular ... attention will be paid to cost or intrinsic value. ... ment of this noteworthy sale—come and MAKE YOUR OWN ...

Many costly and precious Antique Volumes; published ... and abroad; in fact, we believe this to be the most ... and wonderful library ever offered the public at AUCTION ... partially detailed list of sets and individual volumes ... day's TIMES, Part 1, Page 16, or yesterday's ... BEGINS PROMPTLY AT 10 A.M. YOU CANNOT AFFORD TO MISS A MOMENT OF THIS MOST UNUSUAL AND EXTRAORDINARY SELLING EVENT.

KEMP AND BALL, Auctioneers
12168 162-164 West Pico Street
"FOR SATISFACTORY SERVICE AND BEST ..."

KBKB KBKB

AUCTION EXTRAORDINARY TODAY
Thursday, May 18, 10 a.m. 1425 W. ...

West Adams car to Vermont. Furniture and Household Goods ... Wilton, Body Brussels and Axminster Rugs; one Mahogany ... Mahogany Upright Cable-Nelson Player Piano; Columbia Grafonola ... ords. Musical instruments will be sold promptly at 12:00 ... Fumed and Golden Oak Dining-room Sets; massive 7-piece ... beautiful Colonial Birdseye Maple, Bed, finest Box Springs ... $150; Maple, French Walnut and Oak Bedroom Sets, Mahogany ... Chiffoniers and Dressing Table, auto seat and reed rockers ... chine; Jacobean Library Table; 5 White Enamel ... Ranges, like new; 15 Refrigerators of assorted sizes ... pieces of fine Dishes; Clipper-edge Couches, etc. ... Remember, we sell the goods.

LIBERTY AUCTION COM. CO. ...

To Be Conducted by Members of ... Angeles Auctioneers' Association

The Times is the Official ... Newspaper Advertising Medium of the Association.

S

UCTION

ion

d'Avaray,
riel de Guyon

aturday
m.
ADWAY

... by Napoleon to the great-grand... ...ating events in biblical history. ... Versailles; it is of mahogany with ...ing room suites of Louis XVI ...e and Rosewood Desks, Chests ...s, Ancient and Modern Delft, ...e, Paris, Carpets and Drapes in ...niture in bronze and marble.

...l-Neuville, Morin, Devlaus, Mail... ...quenne, and others.

... York, who is backed by docu... ...davits by the Duc d'Avaray.

...tioneer

N TODAY, 11 A.M.
...COME. DOUBLE BUNGALOW.
...0 North Ridgewood Pl.
...le Garage. Four Rooms on Each Side
...come $120 Per Month

...Melrose—West to Ridgewood Place; North ... ...Avenue, car to Melrose—walk West to ... North to 718.

N TODAY, 2 P.M.
... House. Lot 75 Ft., on Boulevard
... Huntington Drive
...tiful Property. Close In.

...Drive to 1723, two blocks East of ... ...to Milan Ave. See sign between ...

...morrow, Friday, 11 a.m.
...OME WEST ADAMS DUPLEX
Two Five-Room Units

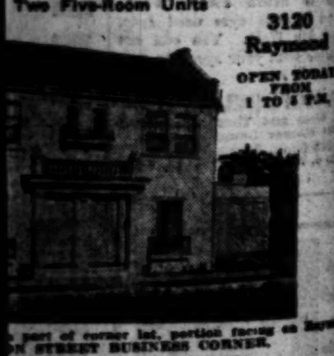

3120
Raymond

OPEN TODAY FROM 1 TO 5 P.M.

... part of corner lot, portion facing on ... ...N STREET BUSINESS CORNER.
THE POSSIBILITIES?
...ilding, 2 bedrooms in each side. Double ...

... car to Raymond—corner property. ...Adams to Raymond—South to property.

...or and Son—Auctioneers
... Building, 7th and Hill—Phone ...

KBKBKB

...uction De Luxe
...LLYWOOD BOULEVARD
...M., Today, May 18, 10 A.M.
...ete and Comprehensive Library of ... ...m Zerfeed, Noted Syrian Artist

... AUCTION of the complete library of this ...tor of rare sets and volumes, (consisting of ...e most exceptional opportunity ever presented ...e occasioned by the owner's departure for ... ...ets; DeLuxe Editions; many individual ... ...e collection and the wondrous library ... ...k-lovers. Each volume and set to be offered ...ment has its own particular charm, yet ... ...to cost or intrinsic value. Don't miss a ... ...y sale—come and MAKE YOUR OWN PRICE.

...ous Antique Volumes; published in America ... we believe this to be the most interesting ... ever offered the public at AUCTION ... ...of sets and individual volumes in ... ..., Page 10, or yesterday's Times. ... AT 10 A.M. YOU CANNOT AFFORD TO ... THIS MOST UNUSUAL AND EXTRAOR... ...VENT.

...D BALL, Auctioneers
...164 West Pico Street 12160
...ORY SERVICE AND BEST RESULTS

KBKBKB

...XTRAORDINARY TODAY
...18, 10 a.m. 1425 W. 24th

...urniture and Household Goods of every ... ...minster Rugs; one Mahogany Upright ... ...n Player Piano; Columbia Grafonola ... ...—be sold promptly at 12:45. ... ...g-room sets; massive 7-piece Elm ... ...le, Bed, finest Box Springs and Hair ... ...d Oak Bedroom Sets, Mahogany and ... ...auto seat and reed rockers; ... ...5 White Enamel right and left-hand ... ...ators of assorted sizes; Curtains and ... ...edge Couches, etc. Dealers and everybody ...

... AUCTION COM. CO. ...

---

choosing a bond

If you have not had the advantage of long experience—and if you do not have plenty of time and ample facilities to investigate securities—you may rely upon the advice and services of the Bank of Italy. The most conservative investors in the State depend upon our investment facilities.

The Bank of Italy—California's largest financial institution—is prepared to assist you with reliable, accurate information and wise counsel in the choice of bonds, and to recommend issues especially suited to your particular needs.

We specialize in securities that offer security, diversity, ready marketability and dependable income.

Bond Department
Bank of Italy
Seventh at Broadway
also
International Branch
Spring and Temple

Do You Wish to Do Your Bit Toward the Production of Clean, Wholesome Moving Pictures Designed to Exert an Uplifting Influence?

Do you, at the same time, desire to make an investment that promises big returns?

If so, send us an order for a block of the ten per cent cumulative preferred stock of SCRIPTURE FILMS, Inc., at par ($1.00.)

Upon request and without obligation, we will mail you a prospectus containing full details and indorsements by men and women of national prominence, public officials, church, women's and children's welfare organizations, etc.

LEONARDS & COMPANY
Stock and Bond Brokers
Listed and Unlisted Securities
"We are Active in All Markets"
... Citizens' Nat. Bk. Bldg., Los Angeles
Phone: Broadway 1836

...R. STAATS CO. BONDS
...Los Angeles Orders executed in Listed Securities
SAN DIEGO PASADENA

...ons, Page & Sterling Van Nuys Building Tel. Pico 2070 Los Angeles
... MUNICIPAL AND CORPORATION BONDS

...rill, Lynch & Company
... CHICAGO, DETROIT, CLEVELAND STOCK EXCHANGES ... PHONE ...

Legal

... of Redemption to ... of Victory Notes ... others concerned: ... is hereby given as ...

[illegible]

A. W. MELLON,
Secretary of the Treasury.

"24 Hours a Day"
Just Off the Press

The utmost in "working value" of securities explained.

Read how it is possible to double income and profits without extra cash or risk.

"Financial Success"

"The Current," issued weekly, is bringing financial success to our customers.

An invaluable service that you will need always if you try once.

Ask for 135-M NOW

DUNHAM & Co
Investment Securities
43 Exchange Place, New York

NEW RECORD IN OATMAN STOCKS

Transactions on Los Angeles Exchange Heavy

Two Months This Year Exceed 1921 Gross Sales

Development Work in Big Camp Goes on Steadily

BY ROBERT S. DOMAN
[EXCLUSIVE DISPATCH.]

OATMAN (Ariz.) May 17.—The country-wide revival of interest in mining and the recent rich discoveries of gold in Oatman have resulted in the investment of millions of dollars in the Oatman gold fields. Transactions on the Los Angeles Stock Exchange in the Oatman stocks have been particularly extensive.

The total shares of Oatman mining stocks bought on the Los Angeles Stock Exchange in 1921 was 4,272,071. This record was surpassed in the first two months of 1922. In January 2,974,133 shares of Oatman gold stocks were bought, and in February, 3,489,685 shares changed hands. The total for January and February was more than all the shares bought in 1921.

In March, 3,194,596 Oatman shares were bought, and 2,193,210 in April. In the first thirteen days of May 1,126,000 shares were purchased, making a grand total of 12,977,624 shares of Oatman stock bought January 1 to May 13, 1922. It is thus certain that in the first six months of 1922 just three times as many shares of Oatman stocks will have been bought than during the whole of 1921.

The following are the high and low prices of the principal listed Oatman stocks since January 1, together with the "lows" from 1917 to 1921:

	1922 High	1922 Low	1917-1921 Low
Adams	[illegible]	[illegible]	[illegible]
Ajax	[illegible]	[illegible]	[illegible]
Arizona Tom Reed	[illegible]	[illegible]	[illegible]
Big Jim Cons.	[illegible]	[illegible]	[illegible]
Black Range	[illegible]	[illegible]	[illegible]
Boundary Cone	[illegible]	[illegible]	[illegible]
Cash Entry	[illegible]	[illegible]	[illegible]
Tuscandon	[illegible]	[illegible]	[illegible]
Gold Dust	[illegible]	[illegible]	[illegible]
Gold Ore	[illegible]	[illegible]	[illegible]
Highland Chief	[illegible]	[illegible]	[illegible]
Lucky Boy	[illegible]	[illegible]	[illegible]
Midway Central	[illegible]	[illegible]	[illegible]
Oatman Cons.	[illegible]	[illegible]	[illegible]
Oatman United	[illegible]	[illegible]	[illegible]
San Francisco	[illegible]	[illegible]	[illegible]
Sunnyside	[illegible]	[illegible]	[illegible]
Telluride	[illegible]	[illegible]	[illegible]
Tom Reed	1.00	[illegible]	[illegible]
United American	.50	[illegible]	[illegible]
*United Eastern	2.42½	1.62	2.09
United Western	[illegible]	[illegible]	[illegible]
Lucky Adams	[illegible]	[illegible]	[illegible]

*United Eastern high, 1917-1921, $3.15.

Fifteen Oatman gold mining companies are exploring their properties with diamond drills, while twelve others, listed and unlisted, are busy on underground development work. Each week three or four new companies begin work, and from present indications Oatman is due for a long-sustained period of activity.

With so many mines at work some of them are bound to make a discovery such as those which shot United Eastern up from a few cents a share to more than $5, and Oatman United from a few cents a share to $1.37 a share.

Oatman is now the greatest gold mining camp on the North American continent. And where the big mines of other districts are gradually "petering out" Oatman's ore fields have hardly been scratched. There are some who believe that within ten years Oatman will outrank the Witwatersrand district of South Africa as the world's greatest mining center.

MONEY, EXCHANGE

Local Bank Clearings

Bank clearings yesterday were $18,069,402.97, an increase of $5,137,505.77, as compared with the corresponding day of 1921.

	1922.	1921.	1920.
Monday	$17,793,805.77	$14,250,056.84	$13,658,176.87
Tuesday	19,466,064.95	13,820,690.97	12,969,881.39
Wednesday	18,069,402.97	12,932,397.20	13,720,207.11

Bank Debits

Debits to individual accounts in Los Angeles banks were:

Saturday	[illegible]
Monday	[illegible]
Tuesday	[illegible]

Foreign Exchange

Local Selling Rates.

[Furnished by the Farmers' & Merchants' National Bank.]

[illegible]

New York Rates

[BY A. P. NIGHT WIRE.]

NEW YORK, May 17.—Foreign exchange irregular. [illegible]

Call Money

[BY A. P. NIGHT WIRE.]

NEW YORK, May 17.—Call money steady; high, low and ruling rate, 3½; closing bid, 3; offered at 3½; last loan, 3½. Call loans against acceptances, 3.

Time loans, easier; 60 days and 90 days, 4 @4¼; six months, 4¼.

Prime mercantile paper, 4¼@4½.

Bankers' Acceptances

[illegible]

Silver Quotations

[BY A. P. NIGHT WIRE.]

NEW YORK, May 17.—Foreign bar silver, 72⅞; Mexican dollars, 55⅞.

LONDON, May 17.—Bar silver, 35⅛d per ounce. Money, 1¾ per cent.

SUGAR PRICES

[BY A. P. NIGHT WIRE.]

[illegible]

Get Berries and Apricots

SAN FRANCISCO, May 17.—First of the season's raspberry and apricot shipments arrived today and retailed at a figure estimated at a cent each for the raspberries, and two for a quarter for the apricots.

THREE BANKRUPT

The following petitions in bankruptcy were filed in the U. S. District Court yesterday: [illegible]

BOND QUOTATIONS

Active Trading

[BY A. P. NIGHT WIRE.]

NEW YORK, May 17.—Trading in bonds today was enlivened by the more active and broader quotations in the stock market, where industrials, especially coppers and steels, were the dominant features.

[illegible]

New York Bond List.

NEW YORK, May 17.—Following are the closing bond quotations on the New York Stock Exchange. Furnished by Logan & Bryan.

[illegible — Rails, Tractions, Foreign Government Bonds, Miscellaneous, Mfg. and Ind. Bonds, Coal, Iron and Steel, Telephone and Telegraph Bonds, Unlisted Bonds, Supplementary List]

Liberty Bonds

NEW YORK

[illegible]

LOS ANGELES

[illegible]

CONTINUED GAINS IN WINTER WHEAT

[BY A. P. NIGHT WIRE.]

WASHINGTON, May 17.—Winter wheat and other fall-sown grains continued during the past week to make normal gains, according to the crop review issued by the United States Department of Agriculture tonight. [illegible]

NEW ISSUE

$12,500,000
Commonwealth Power Corporation

Twenty-Five Year 6% Secured Sinking Fund Gold Bonds
CLOSED ISSUE

Dated June 1, 1922 — Due June 1, 1947

A Sinking Fund is provided starting September 1, 1922, payable quarterly, equal to $250,000 per year for fifteen years and $312,500 per year thereafter, retiring by purchase or call over 50% of the total of these Bonds by maturity.

Callable upon thirty days' notice as a whole or in part by lot at: 105 and interest on or before June 1, 1927, with the call price reduced ½ of 1% for each year thereafter. Principal payable in New York and interest payable in New York and Chicago June 1 and December 1. Coupon bonds in denominations of $1000, $500 and $100, interchangeable, with provision for registration of principal. Fully registered bonds of $1000 and $5000. Fully registered bonds and $1000 coupon bonds interchangeable.

The present Pennsylvania, Connecticut, and Massachusetts taxes refunded upon application within sixty days. Interest payable without deduction for any normal Federal Income Tax up to 2%.

BANKERS TRUST COMPANY, NEW YORK, TRUSTEE

Mr. Geo. E. Hardy, President of the Commonwealth Power Corporation, has summarized his letter as follows:

CAPITALIZATION
(Upon Completion of Present Financing)

Twenty-five Year 6% Secured Sinking Fund Gold Bonds, Due 1947 (This Issue)	$12,500,000
5% Gold Notes, due 1939	4,000,000
6% Cumulative Preferred Stock	24,000,000
Common Stock, No Par Value	180,000 shares

COMPANY AND TERRITORY Commonwealth Power Corporation will constitute one of the great public utility organizations of the United States. Through complete ownership of the common stocks, it will operate and control Consumers Power Company, Central Illinois Light Company, Illinois Power Company, Southern Indiana Gas and Electric Company and The Springfield (Ohio) Light Heat and Power Company. Commonwealth Power Corporation will serve 175 cities and towns having a population of over 1,150,000 people in the States of Michigan, Ohio, Indiana and Illinois—four of the most important industrial and agricultural states. Over 92.5 per cent of gross revenues of these properties is derived from the electric and gas departments.

SECURITY These Bonds will be the direct obligation of Commonwealth Power Corporation and will constitute the senior funded debt of the Corporation. Pledged as security for these Bonds will be all of the Common Stocks of the operated companies with a par value of $27,325,900 and $5,318,500 Preferred Stocks of the operated companies or a total par value of $32,644,400 in stocks, representing *Control of Five Important and Successful Utility Corporations*. These stocks will be pledged at less than 39% of their par value of $32,644,400, which value is substantiated by valuations of the operated properties made by independent engineers with subsequent additions at cost.

EQUITY These $12,500,000 Six Per Cent Secured Sinking Fund Gold Bonds will be senior to $4,000,000 of 5% Gold Notes due 1939, $24,000,000 of 6% Cumulative Preferred Stock and 180,000 shares of no par value Common Stock. As a result of this financing, this Company and the operated companies will be entirely without floating debt except current accounts not due.

EARNINGS The combined net earnings available for depreciation and dividends on the securities pledged under this issue of Bonds for the twelve months ended March 31, 1922, amounted to $4,451,812 or 5.93 times annual interest charges on these Bonds. The same earnings averaged over a period of three years amounted to $3,308,766 or 4.4 times annual interest charges on these Bonds.

The Net Revenue derived from dividends actually paid on the security pledged under this issue of Bonds for the year 1921 equaled $3,058,200 or over 4.07 times annual interest charges on these Bonds. The same income averaged over a three-year period equaled $2,253,676 or 3.0 times annual interest charges on these Bonds.

The combined net earnings, after taxes, of the operated companies when applied against the total annual interest charges on all the bonds of the operated companies in the hands of the public, and on the bonds of this issue, are for the year ended March 31, 1922, equal to over 2.2 times such annual interest charges.

MANAGEMENT The management of Commonwealth Power Corporation will be under the direct supervision of Hodenpyl, Hardy & Co., Incorporated, who have supervised the management of all the operated properties for the past ten years and some of them for more than twenty years.

Application will be made to list these Bonds on the New York and Boston Stock Exchanges.

All legal matters pertaining to this issue will be subject to the approval of Messrs. Winthrop & Stimson of New York, Attorneys for the Bankers, and J. C. Weadock, Esquire, of New York, for the Corporation. The accountants of the operated companies are regularly audited by Messrs. Arthur Andersen & Co., Certified Public Accountants.

The above Bonds are offered when, as and if issued and received by us, and subject to approval of counsel.

Price 90 and accrued interest, to yield 6.84%

Federal Securities Corporation, Chicago	Bonbright & Company, Inc., Chicago	Hayden, Stone & Co., Boston, New York
H. M. Byllesby and Company, Chicago	The Union Trust Company, Cleveland	Hodenpyl, Hardy & Co., Inc., Chicago

This information contained herein is derived from sources which we regard as reliable, and all statements in this circular are based upon such information.

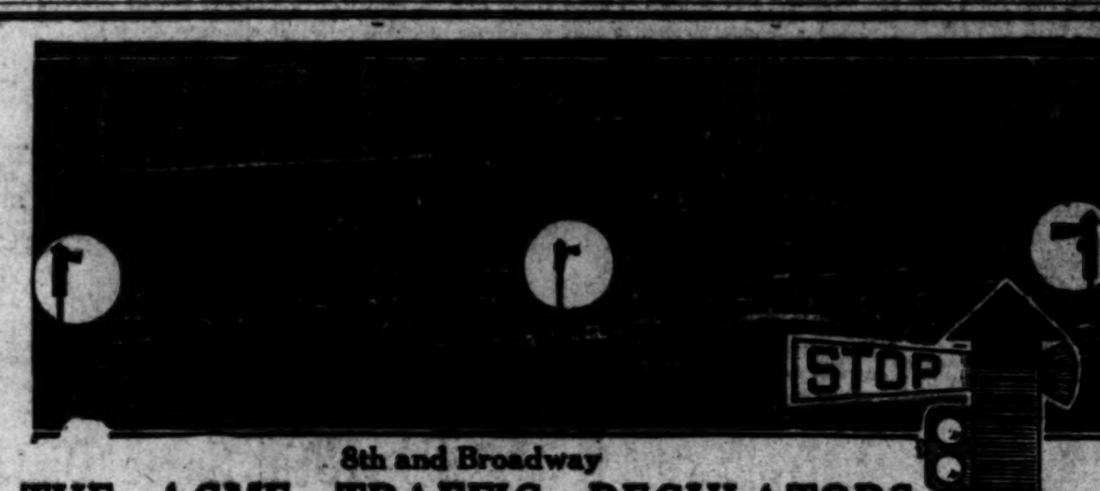

8th and Broadway

THE ACME TRAFFIC REGULATORS

In automatic operation, controlled at central timing station in Pershing Square.

Los Angeles ordered 31 intersections (124 signals) like this to cover the downtown congested area from First to Ninth Streets, from Hill to Main Streets. These new signals also replace the old original Acme Signals now in operation on Broadway at Third, Fourth, Fifth, Sixth and Seventh Streets.

Chicago has ordered a similar installation — Cleveland, Detroit, Dayton and other cities are negotiating contracts for similar installations.

This is the only automatically operating system in the United States thoroughly protected by patents, and because of its patent protection it will be installed in every city and town for traffic regulation.

This is a Los Angeles Company, locally financed, and which is manufacturing its signals to supply all cities in the United States, bringing the revenue and profit to Los Angeles.

I offer for sale a very limited number of shares of the capital stock of the Acme Signal Company for immediate purchase.

Telephone your inquiry or call at once.

Immediate action is necessary to share in the profits to be earned by this Company.

Fill out the attached coupon and mail at once for further information. Do it now.

SALESMEN, GIVE THIS YOUR ATTENTION

HENRY M. MARSH

1220 MARSH-STRONG BUILDING — TELEPHONE 66558—MAIN 2513

HENRY M. MARSH, 1220 Marsh-Strong Bldg., Los Angeles.
Send me complete information on Acme Signal stock.
Name ....
Address ....

NEWS ITEM
Illinois Central's car loadings the first eight days of May increased 14.14%.

COPPER STOCKS
Standard Daily Trade Service says:
"Although copper securities have had a moderate awakening during the past month, it is our opinion that the real advance in these shares has not been witnessed."
Ask for our Special Reports on active issues.
Private Wire Service With New York, San Francisco and Other Markets
"Prompt and Efficient Service"
A. W. COOTE
Member
Chicago Board of Trade
Los Angeles Stock Exchange
San Francisco Stock Exchange
New York Curb
614 South Spring Street
6716 Hollywood Blvd
Long Beach, Fresno, Bakersfield, Taft, Cal.; Phoenix, Ariz.

BANK STOCKS
FIRST NATIONAL
CITIZENS NATIONAL
UNION BANK & TRUST CO.
SECURITY TRUST
CALIFORNIA BANK
MERCHANTS NATL.
We Specialize in Bank Stocks
Call—Write—Telephone.
Howard G. Rath Company
Established 1910
INVESTMENT SECURITIES
Members L. A. Stock Exchange
812 Pacific Mutual Bldg.
Los Angeles.
Telephone 606-64.

Stocks and Bonds
Investment
Inquiries
Invited
Jno. O. Knight & Co.
Stocks—Bonds
411-14 Van Nuys Bldg.
Members Los Angeles Stock Exchange
Telephone 10354

A. M. Clifford
Investment Counselor and Financial Analyst
Has no Securities for sale, and acts only as an "adviser."
Serves clients from an independent and disinterested position in selection or investigation of Bond or Stock investments.
Has specialized for over sixteen years in the analysis of such securities.
Stock Exchange Building
Los Angeles

ARONSON & COMPANY
STOCKS and BONDS
Herman W. Hellman Building
Phone Broadway 5750
Los Angeles

Business; Financial; Markets; Investment

DAILY TRADE TALK

Business Pendulum Swinging Back; More Jobs, Improved Outlook; Current Comment

BY CHAPIN HALD

The coal strike is a failure. It is a failure by foreordination, predestination and by the operation of natural laws. Half a million men have taken a voluntary vacation; spent their savings, and have nothing to show for their economic spree. Car loadings increase week by week, and steel mills and other heavy consumers are speeding up operations in utter disregard of a fuel shortage. Indeed there is so much coal entering the market that the mines distant from the big eastern consumers, New Mexico for instance, are either closed down or are operating on a greatly reduced schedule. Reports say that the strikers have had enough, and the end of the effort to "discipline" the operators will come soon, although the financial world as reflected in the market reports is not especially interested as to the time or methods. The strike should teach a great lesson—but will it?

INCREASING EMPLOYMENT

There is no better barometer of improving business conditions than is contained in a report from President Harding's conference on unemployment which says that employment is showing a steady and sustained gain. For every 100 jobs listed during April there were 150 applicants as against 182 in March, 205 in February and 226 in January. This is a decrease of 33 per cent in the number applying for work during the first four months of the year. While these totals cover the country at large they are fairly representative of this district, although some observers hereabouts fix the approximate number of applicants for every job at 125 instead of 150, with some trades just about breaking even.

IN THE FIELDS

A hundred-mile drive through the farming districts adjacent to Los Angeles reveals a decidedly more optimistic outlook than was developed in a similar round-up two months ago. A late spring and consequent retarded crops has had the effect of stiffening prices without injuring the produce, and the result is a better agricultural outlook than seemed possible earlier in the season. The rains have been well spaced, and the growing conditions are of unusual excellence. Every crop, with the exception of citrus, is around normal, and the Imperial Valley as well as the counties on this side of the hill will contribute liberally to the year's wealth.

BUSINESS OUTLOOK

On the business side the same condition obtains. There is no change in the well established conditions in the home field, but at large the basic industries are responding to the national urge for better business. United States Steel reports 75 per cent of capacity at work. Henry Clews says that further improvement in underlying conditions during the past week has largely offset some discouraging elements in the foreign situation. Business condition reports from throughout the country show steady betterment in all lines. Adjustment of strikes in the textile region is likely to be coincident with the end of the coal strike. The executive council of the American Bankers' Association in session at White Sulphur Springs, Va., voiced the attitude of the bankers, which is in entire harmony with general trends.

A TIP FOR ADVERTISERS

The fact that women buy 76 per cent of all the merchandise in the shops is often overlooked by storekeepers in their advertising.

"Women," says Herbert N. Casson, in Forbes Magazine (N. Y.), "spend three times as much money as men do.

"Women buy for themselves, for the children, for the home, and to quite an extent for the men of the family. A woman seldom buys her husband's collars because she forgets the size, but she buys fully one-half of his ties and umbrellas.

"Women are the main buyers of drapery, foods, ready-made clothing, sweets, jewelry, novels and magazines. They are the chief supporters of both churches and theaters. In the buying of furniture, the man decides the price, usually, and the woman selects what she likes best. Even in the buying of motor cars, the woman has the casting vote once out of three.

"The percentage of goods bought by women is about as follows:

	Per Cent
Silks	95
Books	85
Toilet Goods	95
Jewelry	90
Glass and China	75
Leather Goods	85
Pianos	75
Phonographs	60

GREAT EXPECTATIONS

A few months ago, when pretty much everyone who was not buying oil stock was selling it, a visitor to Los Angeles, carried away by the rose-tinted prospectus of a salesman, invested in a "unit" which gave him a one-five-hundredth of a chance to participate in the earnings of a prospective well or series of wells to be drilled, according to the agent, on a tract actually somewhat smaller than a town lot. The investor has been waiting ever since for dividends. The other day he wrote to the company about the matter and received a letter which assured him that everything was fine and that the proposed test well was within half a mile of a 5000-barrel producer. "But how long will it take," the speculator writes to inquire, "to drill that half-mile?"

COST OF SERVICE

The traction question which was so seriously disturbed during and following the war is gradually working itself out. Fewer companies are going into the hands of receivers, and the public is inclined to be more tolerant with readjustment programs. Los Angeles has been fortunate in keeping a partial 5-cent local fare, and is one of a few cities so favored. The cost of service plan is growing in favor, and has recently been applied to Fresno, where a new franchise provides for an annual adjustment of fares upon an earning basis.

MARKET PROFESSIONAL

Merger Rumors Broadcast; Car Loadings Grow in Face of Coal Strike; Bonds Firm

BY ALEXANDER DANA NOYES
[EXCLUSIVE DISPATCH.]

NEW YORK, May 17. — What appeared to be professional activity of a concerted sort was resumed on the stock exchange today with numerous resultant advances of 1 to 3 points. Some of the bulletins concerning the market's movement ascribed the rise to "rumors of merger possibilities," in most of the other trades as well as the steel industry. Whether such mergers were themselves "possibilities" or not, they would certainly be "rumored" on a market of this sort, in which the construction of rumor colored to suit the public's taste is part of the day's work for professional experts. The news that President Harding had invited a group of steel manufacturers to dine with him tomorrow night at the White House naturally helped the task. Most people probably drew the inference that the President wished to talk over freight-rate policy with the steel men before discussing it at his dinner to the railway managers two days afterward. But Wall street was readier to adopt the theory of a friendly private exchange of views about "the mergers."

The day's advances in the stock market were more general and much better distributed than on other recent days; even railway shares had a part in the forward movement. There was no news on which to base that advance, but the car-loading figures for the opening week of May, published after the close of business were undoubtedly interesting. Although loadings of coal that week fell 69,464 cars short of the corresponding week in 1921, loadings with general merchandise increased 83,474 and were 45,498 cars greater even than in 1920. In face of the continuing coal strike, total traffic loaded ran nearly 5 per cent beyond the same week of a year ago and slightly exceeded even 1919. This is a very remarkable achievement; it gives an idea what comparisons may become possible in both traffic and earnings when the futile strike of the miners ends.

On the whole, the bond market held firm; which interested Wall street the more in view of today's news that two high-grade loans offered for subscription in the London investment market had so far failed of success that one-fourth of one of them had been left in the underwriting bankers' hands and more than 90 per cent of the other. This is pretty clear evidence that London has been traveling too fast in what that market calls new "capital flotations." London is not New York and there cannot possibly be any such reservoir of available investment capital in that market as in ours.

Nevertheless, these evidences of surfeit in the London bond market may easily cause some hesitation here; chiefly, one may suppose, in the matter of bankers entering at once on further important new undertakings of the sort. Incidentally the inquiry suggests itself if the British investor would not take £5,000,000, 4½ per cent bonds of New South Wales at 95, on what terms would he have welcomed Lloyd George's reconstruction loan for the Moscow soviet?

Foreign exchange rates hardly moved today, except for another rise in rates on Holland to the highest since the autumn of 1919. This is plainly a consequence of carrying home the proceeds of the recent large Dutch loans taken on the New York market. The advance leaves Amsterdam exchange only 3½ per cent under normal parity, against about 5 per cent discount in the case of Sweden and a present depreciation of 8½ per cent in sterling. Silver went today to a new high price for 1922, and it became known that the gold ordered for India would be sent direct from the Pacific Coast. Another advance on the cotton market brought the spot price to 21.60 cents per pound as against last year's highest point of 21.55.

Perhaps the most interesting fact set forth by the midweek reviews of the steel trade situation is that the United States corporation, although increasing its output above the recent 70 per cent of capacity, has made practically no reduction in its accumulated stocks of fuel. This would indicate that the coal strike is not by any means completely effective. Meantime demand for finished steel increases; mills are behind in deliveries and orders for quick shipment, especially in the building trade, are paying premiums.

MINING QUOTATIONS IN SALT LAKE CITY.

[EXCLUSIVE DISPATCH.]

SALT LAKE, May 17.—Closing quotations:

	Close.		Close.
Alta Con.	.05	Iron Big Six	.12
Big Cott. Coal.	.05½	Mammoth	.25
Black Metal	.11	Miller Hill	.08
Bing. Galena	.01¼	May Day	.01½
Columbus Rex.	.20	Mason Valley	2.20
Colorado Con.	.05¾	Michigan Utah	.28
Crown Point	.05½	Mont. Bingham	.07
Daly West	2.02½	New Quincy	.03¾
Dragon	.10	Nail Driver	.37
Emma Silver	.02¼	North Standard	.04
Empire Mines	.03¾	Plutus	.24
Emerald	.05	South Standard	.11
Eureka Mines	.08	Sells	.03
E. Tintic Con.	.08	S. K. Coal	2.00
Eureka Lily	.08½	S. K. Con.	.30
Eureka Bullion	.05½	Tintic Central	.01½
Gold Chain	.06	Tintic Standard	2.15
Grand Central	.03	Uncle Sam	.02½
Galena	.05	Utah Con.	.01½
Howell	.04½	Union Chief	.02
Iron Blossom	.25	West Toledo	.04
Iron King	.16¼	Walker Mining	3.15
Judge M. & S.	2.50	Yankee Con.	.08
Lehi Tintic	.02¾	Zuma	.09
Leonora	.01½		

SAN FRANCISCO OIL STOCKS

[BY A. P. NIGHT WIRE.]

SAN FRANCISCO, May 17.—Caribou, 1.80 asked; Claremont, 3.20 bid; Illinois Crude, .07 bid; McKit, .10 bid; Midway Oil Co., 1.00 bid; M.J.&M.&M. Cons., .13 asked; North Am. Oil Cons., 1.90 bid; Palmer Union, .02@.04; do. pfd., .21@.22; Pyramid, .05 bid.

CALIFORNIA DRIED FRUIT

[BY A. P. NIGHT WIRE.]

NEW YORK, May 17.—Evaporated apples, scarce; prunes, dull; apricots, quiet; peaches, steady; raisins, easy.

BUSINESS NEWS

Bond Market Healthy; Royal Dutch Head Talks of Oil; ter Meulen Plan Dead; New Issues

Despite an apparent lull in the trading and a falling off in the number of new issues the bond market is still in an unusually healthy and receptive condition. There has been no flagging in the competition between investment bankers for the new issues of merit that are offered and the bidding for the new municipals is still exceedingly spirited. Sales to investors remain at satisfactory levels due to increased selling efforts of the dealers which relieved somewhat the generally surfeited condition of the market.

The tendency to lag at present noted in the prices of the most recent of the new bond issues is probably due to the fact that there are now more bonds on the dealers' shelves than have been there for some time past. The present status of the market for new bonds is identical with similar periods, which have occurred from time to time this year, as the issues have come along too rapidly for quick distribution and assimilation. As soon as the present surplus has been cleared from the shelves, investment bankers expect the market to rise again.

One of the features of the present market is the fact that the flow-back of new bonds to the financial district is remarkably small, especially when consideration is given to the vast amounts of securities of all kinds which have been floated this year. Several investment bankers who are closely in touch with the bond market are authority for the statement that the return to market of the first-class issues which have been sold this year is particularly small. The reason, of course, is that most of the bonds sold have gone directly from distributors to private strong boxes and the portfolios of investing institutions. Most of the underwriting syndicates usually prepare for the flow-back, and do not disband until the market has become stabilized. But this year the market has been able to take care of itself, usually on open buying by subscribers who did not get the required quota of the offered bonds.

The unprecedented outpouring of State and municipal offerings this year furnishes a source of continual wonderment to observers of the bond market. During the first four months of 1922 offerings in this class of bonds totaled about $425,000,000, the largest for the period ever recorded. Ordinarily such a volume would be unexpected, on the theory that taxpayers would not vote favorably on new issues when money in their pockets was scarce.

However, the factors which have offset this influence and have occasioned the present flurry in municipal borrowing are probably the tax exemption feature, the rise in prices, and the ease with which States and municipalities have disposed of their obligations to the bond dealers.

Sooner or later the tax-exemption feature, which is occasioning such a great demand at present for these bonds from investors of large means, may be eliminated. Last week, Representative Green of Iowa presented to Congress a favorable report from the House Ways and Means Committee on a resolution proposing a constitutional amendment which would permit the government to tax the income from State and municipal securities. The report said that conditions which enable a municipality or political subdivision to issue tax-free securities are a constant temptation to issue such securities in larger amounts than is necessary; that tax-exemption amounts to a subsidy to every such corporation with regard to its own direct borrowing and operates as an inducement to every municipality to own public utilities, thereby escaping its proper share of Federal and State taxation.

Trading in bonds on the New York Stock Exchange during April reached the highest volume

(Continued on Eleventh Page)

Quotations on any of the following offerings will be gladly furnished upon request. Telephone B'way 75.

Amalgamated Sugar, 7%, 1937
Great Western Power, 6%, 1952
Buffalo, Rochester & Pittsburgh Ry. 4½%. 1957
Cameron County, Texas, 6%, 1923
Dominion of Canada, 5%, 1952
Canadian S.S. Lines, 7%, 1942
Dutch East Indies, 6%, 1962
French Cities, 6%, 1934
General Petroleum, 7%, 1931
L. A. Gas & Electric 6%, 1942
L. A. Gas & Electric 7%, 1926-31
L. A. School District, 5½%, 1944
Lodi Grammar School, 5%, 1928-33
Kingdom of The Netherlands, 6%, 1972
Sinclair Cons. Oil, 7%, 1937
Union Oil of Calif. 5%, 1931
Union Oil of Calif. 6%, 1942
Western Meat Co. 7%, 1932
Paris-Lyons-Mediterranean, 6%, 1958

BOND & GOODWIN & TUCKER
INCORPORATED
TITLE INSURANCE BUILDING
LOS ANGELES
SAN FRANCISCO SEATTLE PORTLAND

Still Some Distance to Go

An analysis of bond prices in 1910 shows that 4% was regarded as a satisfactory yield, and that 5% to 6% was so high as to indicate some serious disadvantage in the security. By way of contrast, glance at the list below. It contains excellent offerings yielding from 6.50% to 7.50%, while only the ultra-conservative issues have a yield as low as 5%.

All of which shows that we still have some distance to go to normalcy—a fact to encourage extensive buying of high grade securities NOW.

CORPORATION BONDS

	Rate	Due	Price	Approx. Yield
Gen. Pet. Corp. 1st Mtg.	7	2-15-31	104	7.70 to 6.80
Nevada & California Electric Corp. Series "A"	6	1- 1-46	97	6.25
Pacific States Lumber Co.	8	1- 1-37	103	8.00
San Joaquin Light Power Corp. Prior Preferred	7		100	7.00
San Joaquin Light & Power Corp. Ser. "C"	6	8- 1-50	101	5.95
San Joaquin Light & Power Corp. Ser. "B"	6	3- 1-52	102	5.85
Sinclair Cons. Oil Co.	7	3-15-37	100.50	6.95
So. Cal. Edison Co.	6	2- 1-44	Mkt.	5.90
So. Cal. Gas Co. 1st Mtg.	6	11- 1-50	100	6.00
Spring Canyon Coal Co.	7½	various	100	7.50
Wahtoke Vineyards 1st Mtg.	7	12-15-25	100	7.00

Government and Municipal Bonds

	Rate	Due	Price	Approx. Yield
Govt. of the Domn. of Can.	5	5- 1-52	100	5.00
Govt. of Newfoundland	5½	7- 1-42	101	5.38
Province of Ontario	5	4- 1-52	99.50	5.00
Reclamation Dist. No. 1001	6	7- 1-25-26	Mkt.	5.35

Banks. Huntley & Company
Government, Municipal & Corporation Bonds
639 So. Spring St.–Suite 1212–Phone: Pico 4300
Los Angeles
San Diego Santa Monica Riverside Hollywood

Power is Needed Where Markets are Made

CONTINUOUS demand for Hydro Electric power is established in the great agricultural country surrounding Los Angeles.

Power must be supplied to that section from Owen's Lake, Trona and Barstow, on the north, through the fertile citrus district surrounding San Bernardino, Redlands, Riverside and Perris, through the orchards of Banning and Beaumont, and on down the Coachella Valley to that vast farming plain, Imperial Valley.

These many communities with diversified industries stabilize power demands on the Nevada-California Electric Corporation which serves this territory. With the growth of these communities the Company has grown and year after year has met the increasing need for more power.

The Company is in a good position to meet the demands of future years for long transmission lines have been erected to bring the power from its Hydro Electric developments on the eastern slope of the High Sierras. Its generating plants are now developing 77,630 H.P. and this generation must be increased.

We are offering First Lien Gold Bonds of the Nevada-California Electric Corporation, due 1946, at 97 and interest to yield 6.25%. An investment in these bonds will give you a security of stable worth and permanent merit. A circular describing the Company and this issue of bonds will be sent to you upon your request by letter, telephone or call at our office.

PASADENA 614 Chamber of Commerce Bldg.
HOLLYWOOD 322 Hollywood Security Bldg.
SAN DIEGO 324 First National Bank Bldg.
SANTA BARBARA 816 San Marcos Bldg.
SEATTLE
PORTLAND
SAN FRANCISCO
CHICAGO
NEW YORK

BLYTH, WITTER & CO.
521 Trust and Savings Bldg., Los Angeles
Sixth and Spring Streets
Phone Broadway 327

An Instrumentality of the United States
CALIFORNIA JOINT STOCK LAND BANK
5% Bonds
Dated November 1, 1921 Due November 1, 1951
Denomination $1000
Issued under the Federal Farm Loan Act
Redeemable at par and accrued interest on any interest date after ten years from date of issue. Coupon bonds fully registerable and interchangeable. Interest payable semi-annually, May 1 and November 1. Legal investment for all fiduciary and trust funds under the jurisdiction of the Federal government and acceptable as security for Postal Savings and other deposits of Government Funds.
Exempt From All Federal, State, Municipal and Local Taxation Excepting Only Inheritance Taxes
PRICE: 102½ and Interest
YIELD: 4.70% to Optional Date
5.00% Thereafter
California Company
BONDS
626 So. Spring St.
28 N. Garfield Ave. PASADENA
Fisher Block REDLANDS
U. S. National Bank Bldg. SAN DIEGO
Markwell Bldg. LONG BEACH

BONDS
CURRENT OFFERINGS
GOVERNMENT, MUNICIPAL AND DISTRICT BONDS

Amount	Issue	Rate	Maturity	Price	Yield
$20,000	DOMINION OF CANADA. Non-Callable for 30 years	5%	5-1-52	100	[illegible]
*† 2,000	CITY OF NEWPORT BEACH. $1000 due Nov. 1st, 1946; $1000 due Nov. 1st, 1947	5%	Serial		[illegible]
*† 5,000	MODESTO IRRIGATION DISTRICT. $5000 due July 1, 1943	6%	1943		[illegible]
*† 5,000	DELTA FARMS RECLAMATION DISTRICT. $2000 due Nov. 1, 1935; $3000 due Nov. 1, 1937	6%	Serial		[illegible]
*† 10,000	BAXTER CREEK IRRIGATION DISTRICT. $6000 due Jan. 1, 1936; $4000 due Jan. 1, 1938	6%	Serial		[illegible]
*† 5,000	TULE IRRIGATION DISTRICT. $5000 due Jan. 1, 1942	6%	Serial		[illegible]

CALIFORNIA BONDS

Amount	Issue	Rate	Maturity	Price	Yield
15,000	DOMINGUEZ LAND CORPORATION. First Mtg. Gold Bonds	6%	11-1-[illegible]	[illegible]	[illegible]
6,000	FEDERAL TELEGRAPH CO. 1st Mtg. $5000 due 11-1-23—6½% basis; $1000 due 11-1-24—7% basis	8%	Serial	[illegible]	[illegible]
20,000	PACIFIC GAS & ELECTRIC CO. 1st and Ref. Mtg.	7%	12-1-40	[illegible]	[illegible]
6,000	SAN JOAQUIN LT. & PR. CORP. Un. and Ref. Mtg.	6%	[illegible]	[illegible]	[illegible]
10,000	SAN JOAQUIN LT. & PR. CORP. Cum. Prior Pref. Stock	7%		[illegible]	[illegible]

MISCELLANEOUS

Amount	Issue	Rate	Maturity	Price	Yield
10,000	AMALGAMATED SUGAR CO. 1st Mtg. S. F. Gold Bonds	7%	4-1-37	[illegible]	[illegible]
10,000	EMPIRE GAS & FUEL CO. 1st Ref. and Conv. Mtg.	7½%	1937	[illegible]	[illegible]
5,000	GOVERNMENT OF CUBA. Payable U. S.	5%	1931	[illegible]	[illegible]
5,000	PENNSYLVANIA PUBLIC SERVICE CORP. 1st and Ref. Mtg. Series C.	6%	8-1-47	[illegible]	[illegible]

*Legal Inv. Cal. Sav. Banks. ‡Xmpt. Cal. Per. Pro. Tax. †Xmpt. Fed. Income & [illegible]

Leo G. MacLaughlin Company
GOVERNMENT-MUNICIPAL & CORPORATION BONDS
704-5-6 Stock Exchange Building
Los Angeles
TELEPHONES BDWY. 537 64918

WAREHOUSE SPACE TO LEASE
Trackage—Elevator and Watchman Service
FIRE-PROOF—INSURANCE, 18 CENTS.
A FEW FINE OFFICES NOW AVAILABLE
TERMINAL SALES BUILDING
747 WAREHOUSE STREET (7th and Alameda) Pico 78

...ed

...ts are Made

The Company is in a good po-
sition to meet the demands of fu-
ture years for long transmission
lines have been erected to bring
the power from its Hydro Elec-
tric developments on the eastern
slope of the High Sierras. Its
generating plants are now devel-
oping 77,630 H.P. and this gen-
eration must be increased.

We are offering First Lien 6%
Gold Bonds of the Nevada-Cali-
fornia Electric Corporation, due
1946, at 97 and interest to yield
6.25%. An investment in these
bonds will give you a security of
stable worth and permanent
merit. A circular describing this
Company and this issue of bonds
will be sent to you upon your re-
quest by letter, telephone or call
at our office.

...TH, WITTER & CO.

...rust and Savings Bldg., Los Angeles
Sixth and Spring Streets
Phone Broadway 327

For Unexcelled Safety

Investors buy Municipal Bonds—the direct obligations of our Cities and Towns—for their unexcelled safety. R. H. Moulton & Company, during the last decade, have sold, to Pacific Coast investors, millions of dollars worth of these Bonds for the development of American Educational Facilities, for our Highways and Public Works—Bonds that are free from the Federal Income Tax, stable in price and satisfactory in their yield.

We have dealt only in direct obligations—the safety of this type of obligation being established beyond question by years of testing and trial and by hundreds of court decisions. The income from these securities is free from Federal taxation and the Personal Property Taxes of the State — making their NET yield approximately that of corporate securities after taxes have been paid on their income. The safety of these Municipal obligations has made them actually yield more in dollars and ASSURANCE OF PROTECTION than any other class of investments.

R.H.MOULTON & COMPANY
LOS ANGELES
TITLE INSURANCE BUILDING
LOS ANGELES SAN FRANCISCO

NEW YORK STOCK EXCHANGE

[BY A. P. NIGHT WIRE.]

NEW YORK, May 17.—For the first time in several years copper shares today overshadowed all other issues as the foremost features of the stock market. Their rise of one to five points on very extensive transactions was attributed to improved conditions in the metal industry and probable mergers.

According to disinterested observers, however, the strength of metals was mainly due to the concerted efforts of professional interests which apparently regard that group as the best vehicle for the further advance of quoted values.

Predictions of an early rise in refined copper prices to 14 cents per pound were freely made in trade circles. Attention was directed to the fact that silver and the baser metals have shown almost steady enhancement recently.

The speculative interest in steel stocks was revived on news that leading manufacturers had been invited to Washington to discuss present and future trade conditions with President Harding and other members of the administration. Steels had their inning in the last half of the session, when Midvale rose an extreme of 6 1-2 points and closed at a net gain of 4 5-8 as a result of unconfirmed reports to the effect that the company will be absorbed by Bethlehem.

Republic and Replogle steels as well as several others of that group also closed 1 to 3 points higher but Bethlehem was relatively heavy and U. S. and Lackawanna finished at moderate losses.

Oils and motors and equipments, as represented chiefly by Mexican Petroleum, Studebaker, Baldwin, and International Harvester, contributed substantially to the market's constructive side, Harvester gaining 5½ points. United Drug was the strongest of the inactive specialties at a gain of 6 points.

Secondary issues dominated the rails until well toward the finish, when Reading and Canadian Pacific were in process of accumulation with Rock Island, New Haven, St. Paul and Baltimore and Ohio. Sales amounted to 1,575,000 shares.

The money market again ignored withdrawals of funds for Federal account, call loans ruling at 3½ per cent throughout. Time funds were in plentiful supply at 4 1-4 to 4½ per cent, but slight concessions were reported on prime commercial paper.

Cables from abroad suggested depression in London and on the continent, growing out of latest political and economic developments. This was not reflected in foreign exchanges, the British rate holding firm, with only moderate retractions in Allied bills and German marks.

Far Eastern exchanges strengthened, probably on the further rise of silver in London.

Stock Quotations

[Furnished by E. F. Hutton & Co., Members New York Stock Exchange, 643 South Spring street.]

NEW YORK, May 17.—Following are the closing prices, sales, high and low quotations today and previous close:

Sales.	Stocks—	High.	Low.	Bid.	Previous close.
100	Adams Express	65	65	64½	....
800	Adv. Rumley.	16⅞	16⅛	16⅞	16½
200	Do. pfd ...	48	47	47	....
500	Alas. Rubber.	17	16⅞	16⅞	17
1,300	Alaska Gold..	⅝	....	⅝	⅝
200	Alaska Juneau	2	1⅛	1⅛	1⅛
400	Allied Chem..	69⅞	66⅞	67½	66½
800	Allis Chalmers	49	48⅛	48⅛	48
700	Do. pfd ...	97⅞	97⅜	97	98
600	Am. Agr. Ch.	38⅝	38⅜	38½	38⅜
500	Am. Beet S..	41¼	41	41	40⅞
3,700	Am. Can	48⅜	47½	47⅞	47⅞
800	Do. pfd ...	106	104⅞	105	....
100	Am. C. & F. ..	160	160	159	159
5,200	Am. Cot. Oil..	28⅜	27⅞	27⅞	27⅞
2,700	Am. Drug Syn.	6	5⅞	5⅞	5½
200	Am. H. & L..	15½	15½	15½	15½
200	Do. pfd ...	70⅞	70	69⅞	70
1,200	Am. Ice	108¼	107¼	107	106½
1,600	Am. Int. Cor.	47⅞	44½	46⅞	44½
200	Austin Nichols	24⅝	24⅝	24⅝	24½
700	Am. Linseed .	34	33⅝	33⅝	33½
300	Do. pfd ...	54½	54⅜	54⅜	55⅜
1,200	Am. Loco. ..	114⅝	114⅝	114	114
200	Do. pfd ...	....	....	115⅜	116
2,400	Am. Radiator.	99⅞	97½	98⅝	98
700	Am. Safety R.	7	6⅞	7	7
600	Am. S. & C..	17⅞	17⅝	17⅝	17⅝
28,600	Am. Smelting.	64½	61	64	60⅞
1,600	Do. pfd ...	97⅞	97	97⅞	97
1,500	Am. St'l Fdy.	38⅝	37⅞	37⅞	38
2,300	Am. Sugar ..	75⅝	74⅞	75	74½
14,100	Am. Sumatra.	36⅝	34⅝	35¼	34
1,900	Am. T. & T.	122⅞	121⅞	122	121⅞
1,800	Am. Tobacco.	141½	139	140	138½
1,400	Do. "B" ..	138	136⅝	136½	136
800	Am. Woolen.	92	90⅞	91⅞	90⅞
1,100	Am. Z. & L..	19⅝	19	19	19
200	Do. pfd ...	45½	45½	45	45
29,800	Anaconda ...	55	54	54½	53⅝
500	Ass'd Oil ...	126	125	125	122
2,400	Atchison	99⅞	99⅝	99⅞	99⅞
1,200	Do. pfd ...	91⅝	90⅞	91⅜	91
200	Atl. Coast L.	102⅞	101⅞	102	101½
2,400	Atlantic Gulf.	37	36	36¼	36½
1,300	Baldwin Loco.	117⅞	116¼	117	115⅞
800	Barnsdall A..	48½	46⅞	47½	46⅞
7,500	Barnsdall B..	34½	33	34	30½
6,600	B. & O......	47	46	46¼	46
600	Do. pfd ...	60⅞	60½	60	60¼
1,800	Beth. Steel ..	77	73⅞	76	73⅞
8,800	Do. "B" ...	78	76⅞	77¼	77
600	Do. 8s pfd.	112	112	112	....
300	Bosch Mag...	45	44⅞	45	43⅞
3,100	Brook. R. T..	25⅝	24⅞	24⅞	25
500	Burns Bros...	133½	133	133	133½
3,900	Butte & Sup.	31½	31	31⅞	30⅞
4,300	Butte C. & Z.	7⅞	7⅞	7⅞	7½
500	Caddo Oil ...	12⅞	12⅞	12⅞	12⅞
600	Cal. Packers..	78⅞	78⅞	78⅞	78⅞
4,300	Cal. Petrol...	57⅞	56	56⅞	56⅞
300	Do. pfd ...	96⅞	96⅞	96	96
200	Cal. Z. & L..	8½	8⅞	8⅞	8¼
200	Cal. & Ariz..	61	59	61	60½
400	Can. Pacific..	140⅞	139½	140	139½
2,200	Cen. Leather.	39	38⅞	38⅛	38⅛
1,500	Cerro Pasco ..	39¼	38⅞	38⅞	38⅞
6,700	Chandler Mot.	75	73⅞	74	73¼
200	Ches. & Ohio.	65	65	65	65
600	C. & E. Ill. pfd	56⅞	55⅞	55⅞	56⅞
600	C. & N. W...	75	74⅛	74⅞	74½
600	C. & G. W...	8⅞	8	8½	8
1,200	Do. pfd ...	21	20⅝	20⅞	20¾
2,100	C. M. & St. P.	26¼	25	25⅞	25
200	Do. pfd ...	43	41⅞	42⅞	42
8,500	C. R. I. & P.	44⅝	42⅞	44	42¼
100	Do. 6s B...	81	81	81	81
200	Do. 7s A...	95½	95½	95⅜	95⅜
28,100	Chile Copper..	21⅛	20⅞	21⅛	20⅞
60,100	Chino Copper.	30⅝	30	30½	29⅞
1,600	Coca Cola ...	60	57⅛	58⅞	57
2,300	Colo. F. & I..	35½	34	34½	34
600	Colo. Southern	48⅝	48⅛	48⅝	48⅞
1,600	Colum. Gas...	88	87½	87⅝	87⅞
600	Colum. Graph.	4⅝	4⅛	4⅞	4⅞
2,600	Comput. Tab.	68⅝	67	67⅞	66⅞
600	Cons. Cigars..	29	27⅞	29	25
1,200	Cons. Gas ...	118⅝	117⅞	117½	117⅞
10,200	Cons. Textile.	13⅝	13⅛	13⅝	13⅝
200	Cont'l Can ...	65¼	64⅞	65	64⅞
1,300	Corn Prod....	102	100⅞	101⅞	99⅞
5,800	Cosden Oil ...	43⅞	42½	42⅞	42⅞
6,500	Crucible Steel.	73⅞	72½	72½	71⅞
5,000	Cuban Am. S.	22⅞	22	22½	21⅞
1,100	Cuba Cane S.	16	15⅞	15⅛	15⅝
1,600	Do. pfd ...	34⅞	34⅝	34	33⅞
2,500	Davison Ch...	59	57	57⅞	57⅞
600	D. L. & W...	118½	117	118	117
3,100	Dome Mines..	28⅞	27⅞	28	27⅞
600	Elkhorn	20½	19½	20	20
400	El. Bat. new..	43⅞	42⅞	42¼	42½
800	End. Johnson.	84⅞	83⅞	83⅞	82⅞
2,800	Erie	13⅞	13⅞	13⅞	13⅞
900	Do. 1st pfd.	22⅞	21⅞	21⅞	21⅞
5,900	F. P. Lasky..	82¼	80⅞	81⅞	80⅞
400	Do. pfd ...	94	94	93	93
1,500	Fed. Smelting	16½	15⅞	15	14½
200	Fisher Body.	116⅞	115	115	114⅞
800	Fisk Tire ...	18	17½	17⅞	18
1,200	Freeport Tex.	21⅞	20⅞	20⅞	20⅞
4,300	Gen. Asphalt.	62½	60⅞	61½	60⅞
200	Gen. Cigar Co.	73⅞	73	73	73⅝
1,300	Gen. Electric.	165⅞	162⅞	165	162⅝
41,400	Gen. Motor..	13⅞	12⅞	12⅞	12⅞
600	Do. 6s pfd.	82⅞	82	82	82⅞
600	Do. 7s deb.	96½	95	95⅛	94⅞
1,000	Goodrich ...	40⅞	40⅞	40⅞	40
14,800	Granby Cons.	30⅞	29⅞	30⅞	28⅞
2,100	Gt. Nor. Ore.	41½	40⅞	41	40⅞
2,400	Gt. Nor. pfd.	75⅞	74⅞	74⅞	74
1,500	Greene Can..	33	....	31⅞	32
4,200	Gulf S. Steel.	85	84	85⅞	84
2,700	Houston Oil.	79½	78⅞	78	77½
3,500	Hupp Motors.	21½	20⅞	20½	20⅞
7,900	Ill. Central..	103⅞	103	103⅞	102
4,000	Inspiration ..	42⅞	41⅞	42⅞	41⅞
2,100	Interb. Cons.	2⅞	2⅞	2⅞	2⅞
7,500	Do. pfd ...	4½	4⅞	4⅞	4⅞
200	Inte. Agr. ...	10⅞	10½	10⅞	10½
800	Int. Cement.	37⅞	36⅞	37	36½
......	Int. H. N. J.	104⅞	103⅞	103⅞	103⅞
2,500	Int. M. Mar.	24	22⅞	23⅞	22
4,000	Do. pfd ...	82½	81⅞	82⅞	81⅞
600	Int. Nickel..	18⅞	17⅞	17⅞	17⅞
2,300	Int. Paper ..	51⅞	49½	50⅞	49⅞
5,200	Inv. Oil	18½	17⅞	18⅞	18⅛
12,800	Island Oil....	....	....	1⅛	1⅛
1,200	K. C. So....	28	27	27⅞	27
2,000	Kelly Sprgfd..	51	50	50½	49½
44,000	Kennecott ..	38⅞	37	37⅞	36
500	Keystone Tire	21⅞	21½	21½	21½
100	Kresge	140	140	137	128
12,100	Lack. Steel..	79⅞	78⅞	78⅞	78½
1,000	Lee Tires ...	33½	33	33⅛	35
800	Lehigh Valley	63	62¼	62⅛	61⅞
100	Lig. & M....	166½	165½	166⅞	164
800	Lima Loco..	108⅞	107½	108⅞	106⅛
600	Loew's Inc..	16⅛	15⅞	15⅞	16
700	Loft Candy..	13⅝	13⅛	13⅛	13⅛
2,200	Lorillard Tob.	155	152	153½	151½
100	Mackay	91⅞	91⅞	91⅞	91⅞
400	Manhat. Gtl.	50⅛	50	49⅞	50
800	Marland Oil.	31½	30⅞	31	31⅞
......	Mkt. St. Ry.	7⅞	7⅞	8	8
100	Do. prior pfd	62⅞	62⅛	61	61
100	Do. pfd ...	....	....	35	....
800	Martin Parry.	31⅞	30⅞	31⅞	29⅞
600	McIntyre Por.	18	17½	17½	17⅞
500	May Stores...	116⅛	116	116	116
53,200	Mex. Petrol..	133½	129⅞	131⅞	128½
4,700	Miami	29⅞	29⅞	29⅞	29⅞
12,800	Mid. States O.	15	14⅞	14⅞	14½
147,500	Midvale Steel	45⅞	39⅞	44	39⅞
1,200	M. & St. L..	12½	12	12⅞	12⅞
2,400	M. K. T. new	17⅞	17½	17½	17½
800	Do. pfd ...	39½	39½	39⅞	39
400	Mo. Pacific ..	23	22⅞	22⅞	22½
800	Do. pfd ...	56⅞	55⅞	56⅞	55⅞
700	Mont. Power.	74	73⅞	73½	73⅞
14,200	M. Ward ...	22⅞	21½	22⅞	21⅞
100	Nat. Acme ...	18⅛	18½	18⅛	19½
200	Nat. Biscuit.	150	148	150	150
1,100	Nat. Enamel.	42	40⅞	41⅞	40¾
4,000	Nat. Lead ...	96¼	95⅛	95	96
200	Nat. Ry. Mex. 2nd pfd ..	5⅞	5⅞	5⅞	6⅛
6,200	Nevada Con..	18⅛	17⅞	18⅞	17⅞
600	N. Y. Air B.	77	75	76	76
3,900	N. Y. Central	90	88½	89⅛	88⅞
600	N. Y. C. & St. L.	71⅛	69	69½	69
16,100	N. Y. N. H. & H.	30	28⅝	29	28⅞
300	Nor. & West.	106⅛	105⅞	106	105⅞
2,600	North Am...	39½	38	39⅛	37⅞
900	Nor. Pacific..	75⅞	74⅛	75	75⅞
100	N. S. Steel ..	30½	30½	31⅛	29⅞
800	Okla. Prod...	3	2⅞	3⅛	3
1,200	Ont. Silver..	8⅞	8½	8⅞	8½
1,400	Orpheum	21	19⅞	20⅞	19⅞
600	Otis Steel ...	14⅞	14⅛	14½	14⅞
600	Owens Bottle.	36½	36⅛	36	36
200	Pacific Mail .	13½	13½	14	15⅛
40,800	Pacific Oil ...	66	64⅛	65⅞	64
5,700	Pan-Am. Oil.	66⅞	63⅞	64⅞	63½
1,500	Do. "B" ..	58⅞	57½	57½	57
2,900	Penn. R. R..	....	....	40⅞	40⅞
8,600	Penn. S. B. S.	12¼	11⅞	12	12
200	People's Gas.	86	85½	86	86½
400	Pere Marq...	31⅛	30⅞	30⅞	31
600	Philadel. Co.	39⅞	38⅛	39	39
15,700	Phillips Pet..	48⅞	46⅛	48	45½
8,600	Pierce-Arrow .	19	17⅛	17⅞	18
20,500	Pierce Oil ..	10⅛	9⅞	9⅞	13½
......	Do. 8s pfd.	56	54	55	....
1,200	Pittsburg Coal	63	61⅛	62⅛	61½
1,500	P. & W. Va.	35⅞	35	35⅛	35⅞
1,400	Pond Ck. Coal	21	20⅞	21	20⅞
1,600	Postum	78½	77⅞	77⅞	77⅛
600	Do. pfd	107⅞	107½	107	107
6,100	Prod. & Ref.	40⅞	38⅛	39⅛	38⅛
800	Punta Allegre	41⅞	40⅛	41	41
600	Pullman	123	121	122½	120
8,600	Pure Oil	32⅞	32½	32⅞	....
100	Ry. Steel Spg.	100⅞	100⅞	100½	100½
6,300	Ray Cons....	17⅛	17	17⅞	17
2,100	Reading	79⅞	77⅞	78⅞	78
100	Rem'ton Type.	34⅛	34⅛	34	35⅛
22,400	Replogle St'l.	37½	34⅞	37½	34½
25,200	Rep. I. & S..	74	69⅞	71⅛	69
200	Do. pfd ...	90⅞	90⅞	90⅞	....
100	Republic Mot.	7⅞	7⅞	7⅞	8⅛
8,100	Reyn. Tob. B	47⅞	45½	46⅞	46
14,200	Royal Dutch.	63⅛	61⅛	62⅞	61½
600	St. L. & S. F.	29⅛	29	29⅞	29⅞
100	Do. pfd ...	50⅛	50⅛	49⅞	49
400	St. L. & S. W.	29⅞	28½	29⅛	28⅛
400	Do. pfd ...	47½	46½	47	46½
200	Saxon Motors	3⅞	3⅛	3⅛	3⅛
100	Seab'd A. L..	6⅞	6⅞	6⅛	6⅞
4,100	Sears-Roe. ..	75½	74	74½	72⅞
8,000	Seneca Copper	14½	13⅞	14½	13⅞
200	Shell Trans..	46	45½	45½	45
26,500	Sinclair Oil..	33⅛	31⅞	32⅞	31⅞
2,800	Sloss Sheffield	52½	50	52	50¼
8,000	So. Pacific ..	91⅞	90⅛	90⅞	90⅞
3,400	So. Railway..	24⅞	23⅞	24	23⅞
500	Do. pfd ...	57	56½	56⅞	56⅞
400	Std. Oil N. J.	188	187½	187½	186½
200	Do. pfd ...	115⅞	115½	115½	[illegible]
1,300	Stewart-W. ..	40⅞	40⅞	40⅞	40
600	Stromberg ...	53⅞	52⅞	52⅞	52⅛
780,270	Studebaker ..	121	118⅞	120	118⅞
200	Superior Oil..	7⅞	7⅞	7⅛	7⅛
200	Superior Steel	35	35	34½	34½
6,100	Std. Oil Cal.	114⅞	112⅞	113½	114
1,300	Tenn. Copper.	12½	12	12⅛	12
1,800	Tex. Gulf Sul.	47	45⅞	46	45½
8,900	Texas Oil ...	48	47½	47⅛	[illegible]
1,600	Texas Pacific.	33⅛	32⅛	32⅞	[illegible]
5,200	Texas Pac. C. & O.	29⅞	28⅞	29⅞	28⅞
7,400	Tob. Products	71½	69½	69	70⅞
12,500	Trans. C. Oil.	17½	16½	18⅛	17
400	Transue W...	43	42	42	44
400	Twin City...	49⅞	47½	48½	....
5,200	Un. Oil Del..	22⅞	21⅞	21⅞	21⅞
2,100	Un. Pacific...	138	136½	138	137⅞
200	Do. pfd ...	75	74	73⅛	73
400	Un. Alloy St'l	39⅞	39	39	38
4,300	United Drug.	80	72⅛	78	72⅞
1,200	United Fruit.	142½	140	140	140
700	Un. Retail S.	65	63⅛	63⅞	63⅞
600	U. S. C. I. P.	36	34	34	33⅞
1,400	U. S. Food P.	5	4⅞	4⅞	4⅞
13,300	U. S. Ind. A.	53⅞	51½	52½	51
800	U. S. Realty.	68⅞	68⅞	67⅛	68⅛
500	U. S. Rubber	64⅞	63⅞	64	64⅛
100	Do. pfd ...	105	105	104⅛	105
6,500	U. S. S. & R..	44	41⅞	43½	41⅞
29,900	U. S. Steel ..	99½	98½	98⅞	98⅞
17,200	Utah Copper.	67⅞	66	66⅞	66
9,700	Vanadium St'l	51	49⅛	50⅛	49⅛
900	Va.-Car. Ch..	33½	33	33	32½
900	Vivaudou	13⅛	12⅞	12⅞	12½
1,200	Wabash	10⅞	10⅞	10⅛	10⅛
3,000	Do. pfd A..	31½	30⅛	30⅞	30½
600	Western Pac.	21⅞	21	21⅛	....
200	Do. pfd ...	60½	60⅛	60⅞	61⅛
100	W. U. Tel...	97⅞	97⅛	97½	97
3,000	West'house E.	63⅛	62	62½	62
400	W. & L. E...	11⅞	11⅛	11⅞	11⅞
800	White Motors	49	48	48⅛	47½
1,400	White Oil ...	10⅛	10	10	9⅞
1,800	Willys ...	8	7⅞	7⅞	7⅛
600	Wilson ...	46⅞	46	46	45½

Money—Highest, 3½ per cent; lowest, 3½ per cent; closing bid, 3½ per cent; previous close, 4½ per cent.
Total sales of stocks—1,625,900 shares.
Total sales of bonds—$17,541,000.

CHICAGO EXCHANGE; PRICE, RANGE, SALES.

[EXCLUSIVE DISPATCH.]

CHICAGO, May 17.—Range and sales on the Chicago Stock Exchange:

Sales.	Stocks—	High.	Low.	Close.	Previous close.
25	Am. Radiator.	99	99	99	97
150	Armour pfd..	96⅞	96⅞	96⅞	96⅞
105	Armour Lea..	13⅛	12⅞	12⅞	12⅞
100	Beaverboard .	6⅛	6⅛	6⅛	7⅛
109	Com. Edison.	131	130½	131	131
1,100	Consumers Co.	8⅛	7⅞	8	7⅛
120	Do. pfd ...	63	63	63	63
765	Cont'l Motors.	8⅛	8	8	8
55	Crane pfd ...	107	107	107	108
6,500	Earl Motors..	3⅞	3⅞	3⅞	3⅞
400	Gt. Lakes Dr.	90⅞	90	90	90⅛
50	Ill. Brick ...	71	71	71	70
8,600	Hupp Motor..	21⅛	20⅞	20⅞	20⅞
800	Inland Steel..	56⅛	55⅞	56⅛	56
407	Libby-McN. ..	3	2⅞	2⅞	2⅞
2,202	Midwest Ut...	53⅛	46	47⅞	50
220	Do. pfd ...	76	75⅛	75⅞	77
50	Mitchell	6	6	6	....
2,900	Mont. Ward..	22⅛	21⅛	22	21
100	Reo Motor...	24	24	24	23⅛
100	Sears-Roe..	75⅞	75⅞	75⅞	74
40	Standard Gas.	17⅞	17⅞	17⅞	17⅛
110	Do. pfd ...	47	46⅞	46⅞	47
8,800	Stewart-W. ..	41	40⅛	40⅞	40⅛
150	Swift & Co...	102⅞	102⅞	102⅞	102⅛
1,320	Swift Int'l ..	20⅞	20⅛	20⅞	20⅞
34	Tem. Corp. A	2⅞	2⅛	2⅛	2⅞
400	Wahl	63	61⅛	63	61⅛
200	Western Knit..	7⅛	7⅛	7⅛	7⅛
190	Wrigley	103	102½	103	101½
335	Yellow Mfg..	210	205	208½	205
950	Yellow Taxi..	73⅞	72	73⅛	71⅞

...the United States
...OCK LAND BANK
...s
Due November 1, 1951
...1000
...Farm Loan Act
...t on any interest date after
...bonds fully registerable and
...i-annually, May 1 and No-
...uciary and trust funds under
...ent and acceptable as secur-
...its of Government Funds.
...nicipal and Local Taxation
...ance Taxes
...d Interest
...ptional Date
...after

...Company
...g St.
...s National ...nk Bldg. ...N DIEGO
Markwell Bldg. LONG BEACH

...FERINGS
...ND DISTRICT BONDS

	Rate	Maturity	Price	Yield
......	5%	3-1-32	100	5.00
......	5%	Serial		4.80
......	6%	1935		5.00
...TRICT	6%	Serial		5.40
...RICT.	6%	Serial		6.00
......	6%	Serial		6.00
...ONDS				
......	6%	11-1-22	100.25	5.00
......	8%	Serial	102	7.00
......	7%	12-1-40	107.50	6.25
......	6%	8-1-52	102	5.80
......	7%		100	7.00
...US				
......	7%	4-1-37	100	7.00
......†½%		1937	96.50	7.00
......	5%	1931	95	7.00
...ORP.	6%	8-1-47	99.50	6.25

...x. †Empt. Fed. Income & Cal. Tax.

...lin Company
...& CORPORATION
...S
...BUILDING
LOS ANGELES PASADENA

$3,500,000

The London Guarantee and Accident Building
(Chicago)

Closed First Mortgage Fee Sinking Fund 6% Bonds Due 1962

These bonds are secured by a closed first mortgage on 16,600 square feet of land located in the heart of Chicago—and on a 21-story office building under construction and leased for fifty years to the London Guarantee and Accident Company, Ltd., of London, England, one of the old, conservative insurance companies, established in 1869.

The land and building, valued at $4,000,000 securing these bonds, occupy one of the most important corners in Chicago, directly opposite the Wrigley Building on Michigan Avenue.

We recommend these bonds for conservative investment.

Price 99½ and Interest To Yield over 6%

STEPHENS & COMPANY
724 South Spring Street - Los Angeles
Telephones Broadway 877-878-879
SAN DIEGO SAN FRANCISCO OAKLAND

A SOUND PUBLIC UTILITY INVESTMENT
To Yield 7.3-10 Per Cent

We offer and recommend balance of an authorized issue of Utah Power & Light Co., First Cumulative Preferred 7% Stock, at 95 and accrued dividends.

The Company covers a large territory, the industries and natural resources of which differ materially so that it is not dependent upon any one line of business for its revenue, and has a well diversified market for its power. In addition to supplying current for lighting and miscellaneous uses in over 152 communities in Utah and Southern Idaho, the Company furnishes power to the principal metal and coal mining districts in Utah and sells power to pump water for irrigation purposes in large and steadily increasing amounts.

This Company's securities are well known to bankers and investors locally as well as in the financial centers, and are readily marketable.

Detailed information or circulars on request.

J. A. HOGLE & CO.
907A Van Nuys Bldg. Phone 820777
John M. Hager, Resident Partner
Offices: Los Angeles, Cal.; Salt Lake City, Ogden, Utah; and Pocatello, Idaho.

...ASE
...ce
...Pico 71

"We Are Active In All Markets"
Listed and Unlisted Stocks and Bonds Sold for Cash or on Margin or Partial Payment Plan. Money Loaned on Active Stocks.
Leonards & Co.
(Established 1903)
1020 Citizens Nat. Bank Bldg., Los Angeles.
Phone Broadway 8485.

HUNTER, DULIN & CO.
Van Nuys Bldg.—Main 6801 Los Angeles
San Diego Pasadena Hollywood

...ll, Henry & Co.
...Investment Securities, 601-2 Pacific Mutual Bldg.
Pico 4671
Pico 4873

E. F. HUTTON & CO.

MEMBERS
New York Stock Exchange and all leading exchanges.

643 So. Spring St. and Alexandria Hotel.
Pasadena Maryland Hotel.
Santa Barbara, 1127 State St.
Home Office, 61 Broadway, New York City.

"Private Wires Coast to Coast"

ACTIVITY

in steel stocks is attracting the attention of investors and calling pronounced attention to the improved economic condition of this country; the steel industry always proving a barometer of conditions.

Write at once for suggestions and issues that have not fully participated in the advance, and copy of our Monthly Investment Plan.

RAYMOND & CO.
821 Stock Exchange Bldg., Los Angeles, Cal.
60 Wall Street, New York, N. Y.

GENERAL MOTORS

Improved conditions should mean increased earnings during the current year. JOHN MOODY'S ANALYSIS of this corporation has just been received, and copies will be mailed upon request.

A. H. CRARY & CO.
Members
Chicago Board of Trade
Los Angeles Stock Exchange
Stocks, Bonds, Grain, Cotton
Direct Private Leased Wire,
618 S. Spring St., Los Angeles
65304. Main 7559.

LOGAN and BRYAN

636 South Spring St.
Members All Leading Exchanges.
Private Wires
Atlantic to Pacific
United States and Canada
Pasadena, Santa Barbara, Coronado

R. B. Dorney & Co.
306 Stock Exchange
Members
Chicago Board of Trade
Private Wire Service,
Coast to Coast.
Phone Main 41
for quotations

$500,000

F. E. BOOTH COMPANY

7½%

FIRST (CLOSED) MORTGAGE SINKING FUND GOLD BONDS

Dated May 1, 1922 Due May 1, 1942

NON-CALLABLE FOR FIVE YEARS. CALLABLE ON OR AFTER MAY 1, 1927, AT PAR AND ACCRUED INTEREST PLUS A PREMIUM EQUAL TO ONE-HALF OF ONE PER CENT FOR EACH YEAR OR FRACTIONAL PART THEREOF OF THE UNEXPIRED TERM. THE COMPANY AGREES TO PAY THE NORMAL FEDERAL INCOME TAX IN SO FAR AS MAY BE LAWFUL, IN AMOUNT NOT EXCEEDING 2%. INTEREST PAYABLE MAY 1ST AND NOVEMBER 1ST AT THE MERCANTILE TRUST COMPANY, OR THROUGH OUR OFFICES. DENOMINATIONS $500 AND $1000. REGISTERABLE AS TO PRINCIPAL.

EXEMPT FROM PERSONAL PROPERTY TAX IN CALIFORNIA

Mercantile Trust Company, San Francisco, Trustee

We summarize from a letter addressed to us by Mr. F. E. Booth, President of the company, as follows:

SECURITY: These bonds are to be secured by a first closed mortgage on all of the Company's fixed assets, consisting of real estate, including water-frontage, packing plants, machinery and equipment. Appraisals as given on the foregoing properties by the American Appraisal Company total $1,022,988.12 after depreciation of $260,333.58, or a security value of more than twice the first closed mortgage debt, irrespective of the value of the Company's asparagus leases additionally assigned to the Trustee as collateral security.

EARNINGS: The net earnings from operation for the six-year period ending December 31, 1921, after liberal allowance for depreciation and interest, averaged $138,070.53 per annum, equal to more than 3.6 times the annual interest charge on this issue, which is the Company's sole funded debt. This is after deducting operating and inventory losses incurred in the year 1921, due chiefly to post-war deflation.

SINKING FUND: A sinking fund is created to retire $20,000 face value of said bonds annually from May 1st, 1925, to May 1st, 1928, and $30,000 annually from May 1st, 1929, to May 1st, 1942, inclusive, either by purchase in the open market or to be called by lot. The sinking fund payments are sufficient to provide for the retirement of the entire issue by maturity.

THE COMPANY: The F. E. Booth Company is one of the largest fruit and fish canning concerns in California. The present strong position of the Company is the result of over twenty-five years' successful operation and management. The Company's products include the nationally advertised Crescent Brand Sardines, together with canned asparagus, pears, peaches, cherries and apricots. It operates three well equipped packing plants—the plant at Pittsburg, on the Sacramento River, canning asparagus and deciduous fruits, the Centerville plant, fruit only; the plant at Monterey, being devoted entirely to canning of sardines and the handling of fish and fertilizer by-products.

ALL LEGAL MATTERS IN CONNECTION WITH THIS ISSUE WILL BE UNDER THE SUPERVISION OF MESSRS. GOODFELLOW, EELLS, MOORE & ORRICK, OF SAN FRANCISCO

Bonds are offered, when, as and if issued and received by us, subject to prior sale and change in price.

Price: 100 and Accrued Interest, Yielding 7½%

CARSTENS & EARLES, INCORPORATED
GOVERNMENT, MUNICIPAL AND CORPORATION BONDS
1102 TITLE INSURANCE BLDG., LOS ANGELES, CAL.
ESTABLISHED 1891
SEATTLE • • SPOKANE • • SAN FRANCISCO

The statements and details given herein are based upon official data and reports and other information which we regard as thoroughly reliable, and while not guaranteed by us, they are the statements and details upon which we have based our purchase of these bonds.

140,000,000 lbs. of Sugar

The eight modern refineries of the Amalgamated Sugar Company have an annual production of about 1,400,000 bags (140,000,000 lbs.) placing this Company among the six largest producers of beet sugar in the United States.

Amalgamated Sugar Company First (Closed) Mortgage 7% Sinking Fund Bonds, due April 1, 1937, at the present price of 100 and interest offer a first mortgage investment in an essential industry yielding 7%.

These Bonds are a direct obligation of the Company, and constitute a first closed mortgage on all refining plants, sites and other fixed assets amounting to more than 2½ times the amount of this issue.

For Further Information Call, Phone 66058, or Write

HOWARD N. MARTIN & CO.
INVESTMENT SECURITIES
420 STOCK EXCHANGE BLDG. LOS ANGELES

Accurate Information

Our annual review of the S. S. Kresge Company has been invaluable to the investor who believes in getting the facts first and then investing.

Investors who have made money on Kresge closed their eyes to the small annual return in cash, but relied on the company's ability to earn money and reinvest it in the business.

Kresge stockholders have been rewarded by seeing 100 shares costing $6500 grow to 308 shares valued at over $43,000.

Send for Circular D-151

Merrill, Lynch & Co.
Members New York Stock Exchange
I. N. Van Nuys Bldg.
Los Angeles, Cal.
Chicago Detroit Milwaukee
Denver New York

FOR SALE
PACIFIC SECURITIES
AT $80 PER UNIT

WANTED	FOR SALE
Dayton Rubber	Central Invest.
U. S. Automotive	Pacific Clay Prod.
Miller Train	Placentia Oil
Stevens Duryea	Bell of Montebello
Western Auto	West. Machinery
Coast Tire Rub.	Pacific State
Leach Biltwell	Pathfinder Syn.
Pacific Finance	Hunt. Owners
Inter. Indemnity	Sun Oil

H. B. CHESSHER
Manager Unlisted Dept.
A. C. WAGY & CO.
711 Stock Exchange Bldg.
Pico 4706—62859—Bdwy. 555.

WILL BUY

Argonaut Oil	Owenwood
Sun; Texcal	Sandburg
Beatty	Samson Tire

Will sell 100 International Indemnity.
We Buy and Sell All Active Oil, Mining and Industrial Stocks.
American Securities Co.
828 W. P. Story Building. Pico 2304.

Cal.-Mex. Oil
10 Cents
Small amount for sale.
Company reports prospects of big well.
J. C. BURCH & CO.
621 S. Spring St. Phone Bdwy. 2812.

MARKET SERVICE
BULLETIN NO. 136
New York Stock Exchange Issues
CALIFORNIA PETROLEUM
ROCK ISLAND
INTERNATIONAL NICKEL
SINCLAIR CONSOLIDATED
Los Angeles Stock Exchange Issues
GENERAL PETROLEUM
GLOBE PETROLEUM
GLOBE GRAIN & MILLING
OATMAN UNITED
OATMAN COMBINATION
Also RADIO CORP., and many other issues interestingly treated in Our Market Service Bulletin No. 136. Write, phone, or call for your copy—it is free.

ESTABLISHED 1906
F. H. SCHIEK & COMPANY
BROKERS
TELEPHONE PICO 3891
1003 STOCK EXCHANGE BLDG.—639 SO. SPRING ST.
MEMBERS LOS ANGELES STOCK EXCHANGE

MONEY TO LOAN
ON ALL ACTIVE STOCKS.
BROKERS FINANCING CORPORATION
Stocks and Bonds
Capital $100,000
770 South Spring St., Ground Floor.

WANTED
Stock Salesmen
A meritorious California Corporation with an exceptional appeal to the investing public, require the services of a few men of integrity and selling ability. Those with automobiles preferred, but not essential. Replies will be treated confidentially. Address V, box 13, Times Office.

W. G. ROSS F. S. COKE
BUSINESS ENGINEERS
INDUSTRIAL, SALES AND FINANCE
ADVISORS ON BUSINESS PROBLEMS
506 Title Insurance Building

Overlooked

In the securities of the sound smaller corporations there exists an unusually profitable and yet thoroughly safe investment field—a field which many investors have overlooked.

Securities of these smaller corporations, in addition to their higher yield, often have even a greater proportionate element of safety than securities of larger corporations, and they deserve a high investment rating.

For example:

Home Telephone Company of Covina

First and Refunding Mortgage 6% Gold Bonds

The Company

—founded in 1902.

—serving, without competition, a rich agricultural territory near Los Angeles.

—earnings for last 5 years averaged more than 3½ times bond interest.

The Bonds

—to be secured by first closed mortgage on all the properties of the company.

—long-term investments (due 1943.)

—callable only at a price 10% above present offering price.

Price: 95.50 and interest
Yield: about 6.40%

Descriptive circular will be sent on receipt of coupon.

Coyle, Gillelen & McIntyre, Inc.
818 Title Ins. Bldg. Pico 6850
Los Angeles

Please send circular on Covina Telephone Bonds to:
....
....

Plenty of Money For Building Loans

Building a new home or apartment-house requires ready money. To expedite its immediate erection we are prepared to make liberal loans. Loans on any projected or recently completed residence or apartment-house that is well located in LOS ANGELES or its immediate vicinity will be

Closed Immediately—Without Delay

Loans to any amount will be made on apartment-houses, but on residences the limit is $5000. Each loan is made for 15 years and may be paid off on or after three years without bonus. Interest is payable June 1 and December 1 in each year, and principal is reduced by the payment semi-annually of 3 per cent of the face of the loan. When "Building Loans" are made, papers must be recorded before any material is delivered or labor performed. Details will be furnished on application.

Interest Rate 7%

Bond Investment Co.
626 S. Spring St. 10707
Los Angeles Main 6507

Many a Home Is Furnished

by means of the bargains advertised in Times' Want-Ads—a table here, a rug there. You will find a daily change of offerings, ranging from single pieces up to the complete furnishings of a home.

Radio Corporation of America

7% Cumulative Preferred Stock

Authorized 5,000,000 Shares (Par $5) Outstanding 3,955,974 Shares

CALLABLE ON ANY DIVIDEND DATE AT $5.50 PER SHARE (110%)
CUMULATIVE AFTER DEC. 31, 1923
PREFERRED STOCK HAS EQUAL VOTING POWER WITH COMMON
SALIENT FEATURES OF THIS ISSUE

The RADIO CORPORATION OF AMERICA was formed in 1920 for the purpose of providing for the construction and operation of Radio Stations at home and abroad, under such terms and conditions as would best serve the needs of the American people and their Government. Practical control and management of the corporation rests with the GENERAL ELECTRIC COMPANY, THE WESTINGHOUSE ELECTRIC & MANUFACTURING COMPANY and the UNITED FRUIT COMPANY.

BUSINESS—The corporation maintains a Traffic Department, and there are now in operation direct radio circuits with Great Britain, Norway, Germany, France, Hawaii and Japan, and negotiations are pending for the extension of its service to South America. At the present time this company offers the only direct telegraph route to Germany and Central Europe.

Although this company has only been engaged in international communication since 1920, it is estimated that their circuits are carrying over 20% of the message traffic between Europe and the United States. The company also merchandises radio products to domestic and foreign consumers manufactured for it under the corporation patents by the GENERAL ELECTRIC COMPANY and the WESTINGHOUSE ELECTRIC AND MANUFACTURING COMPANY. This phase of the company's business is constantly broadening.

ASSETS—The balance sheet of the corporation as of December 31, 1920 (although the company has been in operation but about two years,) shows, including the extremely valuable patents and contracts carried at $16,584,845, net assets of $31,000,000 and a ratio of current assets and current liabilities of better than 5 to 1.

EARNINGS—The corporation has not yet adopted a policy of issuing regular reports, but it is estimated that the present rate of earnings are several times the dividend requirements of the preferred stock. Although the preferred stock dividends are not cumulative until after January 1, 1924, we believe the earnings for the current calendar year will justify inauguration of dividends in 1923.

EQUITY—The company has no funded debt, and the outstanding 5,732,000 shares of common stock at current market quotations shows an equity behind the preferred stock of approximately $31,526,000.

The offering of this stock is being sponsored by HAYDEN STONE & COMPANY and HEMPHILL, NOYES & COMPANY of New York City.

Price $3⅝ per share

CAHN, McCABE & CO.
INVESTMENT SECURITIES
716 S. Spring St., Los Angeles. Tel. 60125

PRICES AND VOLUME SHOW FAIR RECOVERY

A fair revival of trading interest was noticeable on the Los Angeles Stock Exchange yesterday, and prices were also much stronger than they were during the previous session. The most important gains occurred in the oil group, which was led by General Petroleum with an advance of 3 to 129. Union of California climbed 2 to 181, while Amalgamated was 1 3-8 higher at 110 5-8. Associated sold unchanged at 124.

Southern California Edison common continues to gain and reached a new high yesterday, when it touched 102 1-8, a net gain of 5-8.

A fair degree of strength was displayed by the Oatman stocks. Telluride and Gold Ore advanced 1 cent each to 34 cents, 10 cents, respectively. Oatman United was 2 cents higher at 75, while United Eastern and Black Range sold at unchanged levels. Oatman Combination declined 1-2 to 7 cents.

Following are the closing quotations and sales as posted yesterday in the Stock Exchange Building:

BANK LIST

	Bid.	Asked.
California Bank	$218.00	$230.00
Citizens' National Bank	307.50	[illegible]
Commercial National	199.00	220.00
Farmers & Mer. Nat.	350.00	400.00
First National	477.50	485.00
Merchants' National	185.00	....
Security Tr. & Sav. Bank	275.00	[illegible]
Union Bank & Trust Co.	135.00	[illegible]
U. S. National Bank	160.00	150.00

BOND LIST (With accrued interest)

[illegible]

INDUSTRIAL LIST

	Bid.	Asked.
[illegible]	[illegible]	[illegible]
Hutch. Sugar P. Co.	14.00	....
L. A. Athletic Club	21.00	....
L. A. Brewing Co.	80.00	....
L.A. Gas & Elec. pfd.	87.25	85.00
L. A. Investment Co.	1.06¼	1.08¼
Occidental Life	140.00	....
Pacific Mutual Life	450.00	....
S. Joaquin L. & P. pfd.	88.50	....
S. Joaquin L. & P. com.	30.00	....
S. Monica B.N.T. pfd.	75.00	....
S. Cal. Edison pfd.	114.00	....
S. Cal. Edison com.	102.12½	....
S. Counties Gas pfd.	[illegible]	....
Sperry Flour pfd.	88.00	....
Sperry Flour com.	45.00	....
Sun Drug Co.	1.00	....
Title Guar. & Tr. Co.	175.00	....
Union Sugar Co.	21.75	....

OIL LIST

[illegible]

MINING LIST

[illegible]

SALES

[illegible]

Informal: 100 Gen. Pet. at 127.25; 2000 Gold Ore at 10.

Unlisted securities: 1000 Merry Widow at 2½; 1000 do. at 2¼.

NEW YORK CURB CLOSE

[Furnished by Logan & Bryan, Members New York and Boston Stock Exchanges, 605 South Spring street, Los Angeles.]

NEW YORK, May 17.—Closing quotations:

Sales.	Stocks—	High.	Low.	Close.
2,600	Acme Coal	1 5-16	1¼	1 5-16
[illegible]	[illegible]	[illegible]	[illegible]	[illegible]

INSURANCE NOTES.

AGENTS LICENSED

[illegible]

The following diversified list of high-grade bonds offers many attractions to the most discriminating investors

MUNICIPAL AND DISTRICT BONDS

	Maturity	Price
Donna Irrigation District 5s	2-1-30-56	6.50
Imperial Irrigation District 5s	7-1-52	5.75
Imperial Irrigation District 5½s	7-1-32-33	5.85
Merced Irrigation District 6s	1-1-47-49	5.15
Oakdale Irrigation District 5s	7-1-40	100.00
City of Seattle 6s	3-1-35-37	5.10
Turlock Irrigation District 6s	4-1-49	5.00
West Side Irrigation District 6s	1-1-37	5.40

FOREIGN GOVERNMENT BONDS

Dominion of Canada Non-callable 5s	5-1-52	100.00
Dutch East Indies 6s	3-1-62	96.50
Government of Argentine 5-year 7½s	2-1-27	Market
Government of Newfoundland 5½s	1939	Market
Paris-Lyons-Mediterranean R.R. 6s	8-15-58	85.00

CORPORATION BONDS

Burton Ranches 1st Mtge. 7½s	11-1-37	100.00
Glendora Consolidated Mutual Irrigating Co. 1st 6s	4-1-32-33	100.00
Great Western Power Co. 1st & Ref. "C" 6s	2-1-52	100.50
Illinois Power Co. 1st Mtge. 5s	6-1-33	87.50
Los Angeles Railway Corp. 1st & Ref. 5s	12-1-40	80.00
New England Oil Refining Co. 1st Mtge. 8s	3-1-31	103.00
Pac. Tel. & Tel. Co. Ref. Ser. "A" 5s	5-1-52	Market
Pathe Exchange, Inc., 1st Mtge. 8s	9-1-31	100.00
Pacific States Lumber Co. 1st Mtge. 8s	1-1-32-42	103.00
Penn. Public Service Co. 1st & Ref. 6s	5-1-47	99.50
San Joaquin Lt. & Pr. Corp. 1st & Ref. "C" 6s	8-1-50	101.00
San Joaquin Lt. & Pr. Corp. Unif. & Ref. "B" 6s	3-1-52	102.00
Sinclair Cons. Oil Corp. 1st Lien 7s	3-15-36	100.00
Southern California Edison Co. Gen. & Ref. 6s	2-1-44	101.75
Southern California Telephone Co. 1st & Ref. 5s	5-1-47	Market
Union Oil Co. of Calif. 20-year Non-callable 6s	5-1-42	Market
Utah Power & Light Co. Debenture 6s	5-1-2022	91.00
Western Pacific R.R. 10-year Sec. 4% Notes	10-1-30	78.50

Detailed information will be furnished on any of the above issues upon request.

M.H. LEWIS & COMPANY
GOVERNMENT MUNICIPAL CORPORATION BONDS
Citizens National Bank Bldg., Los Angeles, Cal. 60141 Main 6525 California Commercial Union Bldg. San Francisco, Cal.

ESTABLISHED 1912

Investing in Small Bond Issues

Because of increased prices and decreased yields on the better known bonds, discerning investors are turning to smaller issues, which, since they are not so well known, yield larger returns with equal safety. Here is a splendid example:

BURTON RANCHES

$350,000—7½%—Due Nov. 1, 1937
First (Closed) Mortgage Sinking Fund Bonds

These bonds will be secured by a First Closed Mortgage on physical property located in Northern Arizona, conservatively appraised at $805,000—or nearly two and one-third times the amount of the loan.

Earnings over the past thirteen years with a greatly reduced capital available, averaged approximately two and one-half times the maximum interest charges on this loan. A sinking fund, sufficient to liquidate the entire issue before maturity, will be created.

PRICE: 100 and Accrued Interest, Yielding 7½%

Send for circular giving particulars

Drake, Riley & Thomas
Government, Municipal and Corporation Bonds
314 Van Nuys Bldg., Los Angeles—Telephone Pico 787
SANTA BARBARA 1014 STATE STREET TELEPHONE 404 — SAN FRANCISCO 602 CAL. COMMERCIAL UNION BLDG. 315 MONTGOMERY ST. — PASADENA [illegible]

Investment Recommendations

We offer the following list of carefully selected securities:

FOREIGN BONDS

	Maturity	Int. Date	Price
Czecho Slovakia 8s	1951	A & O	Mkt.
Paris Lyons Med. R. R. 6s	1958	F & A	Mkt.
Dutch East Indies 6s	1962	M & S	[illegible]
Rio de Janeiro 8s	1947	A & O	Mkt.

CORPORATION BONDS

Empire Gas & Fuel 1st Ref. 7½s	1937	M & N	Mkt.
Goodyear Tire & Rubber Debenture 8s	1931	M & N	Mkt.
Great Western Power General Mortgage 8s	1930	F & A	Mkt.
Inter. Paper 5s, 1st & Ref. "B"	1947	J & J	87
Los Angeles Pacific 4s	1950	J & J	[illegible]
Midi Railway 6s	1960	J & D	Mkt.
New York Central R. R. Ref. Imp. 5s	2013	A & O	Mkt.
Pacific Gas & Electric 1st Ref. 6s	1941	J & D	Mkt.
San Joaquin Light & Power "C" 6s	1950	F & A	101
Southern California Edison Gen. & Rfd. 6s	1944	F & A	101½
Union Oil Non-Callable 6s	1942	F & A	Mkt.

We will gladly furnish detail information on the above issues.

McDONNELL & Co.
Members New York Stock Exchange
Alvin H. Frank, Mgr.
634 S. Spring St. Los Angeles, Cal.
Telephone Pico 4412
Private Transcontinental Wires

Notice--Investment Bankers and Brokers

We will lease one of the most beautiful and dignified offices in Los Angeles for year ending June, 1923, at a very attractive rate, to any organization acting quickly. A larger lease obtainable on expiration of our lease. 2000 square feet, on second floor of one of our principal buildings—beautifully illuminated [illegible] paneled in mahogany, tile floor and beautiful lighting fixtures. We are moving for other business reasons and our new quarters are ready. These rooms are ideal for the investment bankers or brokers.

ADDRESS W, BOX 538, TIMES BRANCH.

For the Dining Room

—Extension tables, period dining-room sets, dining chairs, serving tables, tea wagons, silverware, china, sideboards [illegible]

See today's Times' Want-Ads.

THURSDAY MORNING

DAILY EASTERN [illegible]

[illegible]

PRODUCE MARKET

[illegible]

LIVE-STOCK MARKETS AT VARIOUS CENTERS

[illegible]

DAILY EASTERN CITRUS MARKETS

CALIFORNIA CITRUS SHIPMENTS
SOUTHERN CALIFORNIA

	Oranges	Lemons
[illegible]	93	
[illegible]	14,098	4,[illegible]
[illegible]	22,152	4,705

CENTRAL CALIFORNIA

[illegible]	3	0
[illegible]	5,016	109
[illegible]	5,757	137

[EXCLUSIVE DISPATCHES.]

[illegible], May 17.—Twelve cars of Valencias, one car of seedlings, two mixed cars sold. Market is higher on fancy Valencias; unchanged on ordinary.

[illegible], May 17.—Four cars of oranges and one car of lemons sold. Market is strong and higher.

[illegible], May 17.—Four cars of oranges and one car of lemons sold. Market is unchanged.

[illegible], May 17.—Two cars of oranges and two cars of lemons sold. Market is [illegible].

[illegible], May 17.—Two cars of oranges and three

SHIPPING and Los Angeles Harbor NEWS

FLEET TO KEEP PRESENT BASE

Dreadnaughts to Use Local Port Next Year

Admiral Nails Rumors of Change

Ships Sail Soon for Visits Along Coast

Although the schedule of employment for the Pacific Battle Fleet for the first half of the fiscal year beginning July 1 has not been officially sanctioned, the big fighting force of eleven dreadnaughts will use Los Angeles Harbor as its base during the year. This was indicated yesterday by Admiral E. W. Eberle, commander in chief of the fleet, who declared that the ships will return to the local base on September 12 and will immediately begin the winter program of target practice, gun drills, squadron practice and maneuvers.

Admiral Eberle's statement puts at rest rumors that have prevailed during the last three months to the effect that, at the close of the present fiscal year San Francisco or San Diego would be chosen by the Navy Department as the permanent base for the fleet. Strong overtures on the part of persons at both ports to bring the fleet to their respective port have been made at Washington, it is understood.

WILL VISIT PORTS

By June 6 every dreadnaught of the nine now at anchor in Los Angeles Harbor will have departed for visits to other ports along the Pacific Coast. The ships will scatter, some going to San Diego, others to Venice, Santa Monica, Santa Cruz, Santa Barbara and Monterey for visits of from two to five days' duration.

At the conclusion of the visits the ships, with the exception of the New Mexico, will assemble at San Francisco under the present plan and after the usual summer overhaul at the Mare Island Navy Yard, will proceed to northern ports for a practice cruise which will take up practically the entire summer.

RETURN IN SEPTEMBER

The present schedule provides for the return of every ship in the fleet to the home base at Los Angeles Harbor not later than September 12, with the possible exception of the Nevada, now en route to the east coast for new guns. That vessel is expected to return to her base here soon after that date, however.

There will be no formal visits to other ports on the itinerary of the New Mexico. That vessel, former flagship of the fleet, is scheduled to sail from the local port June 5 for Puget Sound Navy Yard for dry docking and overhaul. The Arizona, now at Puget Sound, is scheduled to leave there on June 24. She will join the fleet at San Francisco or at some other northern port, it was indicated.

Ship to be Held for Inspection by Rotarians

In order that delegates to the International Rotary Convention in Los Angeles next month may visit a real fighting ship and take back to their homes first-hand impressions of Uncle Sam's Navy, Admiral E. W. Eberle, commander-in-chief of the Pacific Fleet, yesterday directed a change in the sailing schedule of the dreadnaught Tennessee.

The big fighting ship, scheduled originally to sail from the local port, for San Francisco on June 5, by way of Santa Monica, will not leave until a later date, it was said at fleet headquarters yesterday. All the other ships of the fleet will have departed from the local base for other ports by June 5.

The holding of the Tennessee will permit the Rotary Club of San Pedro to carry out its original plan of playing host to all visiting delegates and their friends at Los Angeles Harbor on June 5. The program for the day will include an inspection trip to the Submarine Base, where a reception is to be held, and a visit to the Tennessee and the old battleship Connecticut, flagship of the base force at the harbor.

Skipper Failed to Heed Appeal Mate Charges

Charges have been filed with the United States Steamboat Inspection Service against Capt. Earl Rohberg, of the steam schooner Svea, accusing him of failing to heed the distress rockets of the Union Oil tanker Whittier when that vessel ran on the rocks off Point Arenas recently, according to advices reaching local shipping circles from San Francisco yesterday. The charges have been filed with the San Francisco inspectors by A. Anderson, first mate of the Svea, who, reports state, resigned his position as soon as the Svea arrived at the Bay City.

In his complaint, Anderson alleged that he saw the Whittier's distress signals and reported his discovery to Capt. Rohberg. The latter, Anderson charges, replied: "We will lose two hours if we go to the wreck." Capt. Rohberg is now en route to Fort Bragg and will be given a hearing before Capt. Francis T. Turner, inspector of hulls, at that port.

It was reported by members of the Whittier's crew after they had been rescued from the abandoned ship that two vessels in passing close to the scene of the accident paid no heed to the doomed ship's distress signals. The Svea is owned, according to San Francisco reports, by the Wilson Brothers' Lumber Company of San Francisco.

ORDERED TO JUNK NOTED BATTLESHIP

U.S.S. Connecticut, Once Pride of Navy, Will be Scrapped at Mare Island

The old battleship Connecticut, once the pride of the Navy and present flagship of Rear-Admiral J. V. Chase, commander of the Pacific Fleet base force, is to go out of commission early in August for the last time. The vessel, included in the list of those to be scrapped under the terms of the disarmament agreement, will be taken to the Mare Island Navy Yard and sold for junk, it was said at Pacific Fleet headquarters at Los Angeles Harbor yesterday.

Original orders providing for the recommissioning of the old cruiser Frederick to relieve the Connecticut as flagship of the base force here have been revoked and the Procyon, a vessel taken over recently by the Navy from the United States Shipping Board, and now being fitted out on the East Coast, will be the relieving ship and will carry the flag of Admiral Chase, it was said here yesterday.

The Frederick, under Rear-Admiral H. O. Stickney, was flagship of the base force at the local harbor for several months last year, being relieved by the Connecticut on November 4, last, after which she was sent to San Francisco to be decommissioned.

The Connecticut won considerable fame in 1907 and 1908 as the flagship of Admiral Robley D. (Fighting Bob) Evans, who commanded the American White Squadron in its famous trip around the world.

SUITS SHOW FISHING GAME HITTING ROCKS

ADMIRALTY CASES INCREASE AS BOAT PAYMENTS FAIL

The demoralization of the fishing business at San Pedro and elsewhere along the coast, which has been in evidence in the local Federal court the past year, was emphasized again yesterday by the sale of the fishing launch Sun Rays by U. S. Marshal Sittel, at the port to the Nielsen & Kittle Canning Company, for $1500. The firm purchasing the boat had a mortgage on the vessel for much more than that amount.

The low price of fish and other conditions in evidence at various points have served to make the fish business a losing venture. Many of the boats are manned by fishermen and their crews, backed financially by the canning companies, but the results have been so disastrous, that there have been more actions filed libeling boats for provisions and furnishings within the past year than were placed on record in a half-dozen years, in the past. Admiralty suits have been the rule instead of the exception, and it would seem that the trade, except where the commanders own their boats, is in bad shape.

PORT NOTES

With the sailing in a few days from this port of the freighter Pleiades, a monthly Pacific Coast-Gulf service will be established by the Luckenbach Steamship Company, it was announced yesterday by H. C. Cantelow, Pacific Coast manager for the company. Four vessels are now being operated in the service. The Pleiades arrived at San Francisco Monday from Los Angeles Harbor.

The Danish-built Swedish motorship Tagaren is now loading on the Tyne for this port, according to advices received in local marine circles yesterday. The vessel will be operated in the Pacific Coast-Australian service by her owners if sufficient cargo offerings exist following the arrival of the vessel on this coast, it was said.

Several changes in the sailing schedule of freighters operated by Norton, Lilly & Co. have been announced by local representatives of the company. The Steel Age, originally scheduled to sail from San Francisco for the east coast, via Los Angeles Harbor, on the 29th inst., will not get away before June 3rd. The Steel Worker, due to sail from the same port for Los Angeles Harbor on June 5th, will not sail until June 10th, and the Selma City will sail June 17 instead of June 10, as originally planned.

Word was received at the local port this morning that the Williams Line steamer Willpolo, which has been undergoing repairs at San Francisco, incident to losing her propeller off Balboa several weeks ago, has sailed from the Bay City for northern ports to discharge cargo. She will depart from the north direct for the east coast in ballast, passing up all Pacific Coast ports in order to get back onto her regular sailing schedule.

Capt. Angelo Ruspini, president of the Italian-American Steamship Company, with headquarters in New York, is spending several weeks on the Pacific Coast in the interests of his company. The captain arrived at Los Angeles Harbor yesterday to look into the possibilities of a passenger service from this port to Europe.

The French Line steamer St. Louis, reported in distress at Astoria Sunday, is not damaged and was scheduled to arrive at San Francisco yesterday, according to advices from that port. The vessel will take on cargo there and complete loading at the local port before proceeding to France, via the canal. She is expected to arrive here Monday.

Announcement has been made by the United States Shipping Board that on June 15 all the surplus material of the Emergency Fleet Corporation now stored in the St. John's warehouse at Portland, Or., will be sold at public auction. An inventory of the stock is being sent to shipping men here for the guidance of all ship chandlers and others who might be interested.

Marine surveyors are inspecting the cargo of the British steamer City of Bombay, which arrived at San Francisco recently with several thousand barrels of linseed oil ruined by fuel oil having seeped from the tanks. Seams in the tanks were sprung, it was said, when the vessel struck a reef on the British coast, en route here.

SAILING OF NEW LINER ANNOUNCED

S. L. Kreider yesterday announced the sailing of the new steamship of the Williams Steamship Company, of which he is agent. The vessel is the Orient, recently obtained from the United States Shipping Board, and will be in the service from New York, Philadelphia, Baltimore and Norfolk to Los Angeles. She will leave June 20 from New York on her first voyage.

A picturization of "Yellow Men and Gold," by Gouverneur Morris, will be shown at the California Theater starting Sunday.—[Advertisement.

ASKS RIGHT TO LEASE COMPRESS

Private Operation is Best, Officials Are Told

Gerald Fitz Gerald Will Submit Proposition

Menace to Port as Cotton Center is Shown

The growth and development of Los Angeles Harbor as a port for cotton compressing and shipment has attracted attention throughout the country, but a serious situation has developed at the municipally owned and operated compress at the harbor due to the overtaxing of the facilities there. It is a case of "too much prosperity" and, taking advantage of the condition, San Diego and other Pacific Coast cities have started work to take away the business which Los Angeles Harbor has built up, while at the same time owners of privately operated compresses in Southern California are said to be seeking to control the city compress here in order to eliminate Los Angeles from the cotton compressing business.

In order to save the situation, meet the requirements for adequate compressing and storage service demanded by the cotton growers, shippers and buyers and at the same time continue the growth of the harbor as a cotton shipment port, Gerald Fitz Gerald, vice-president and general manager of the Los Angeles Union Terminal Company, has applied to the Board of Harbor Commissioners, for permission to submit a proposition for leasing the city cotton compress and warehouse No. 1 on pier No. 1 in the outer harbor and to operate them, giving service on the one hand to the shippers and protecting the city against loss and in time returning to the city a profit from the cotton compress investment. The harbor board told Mr. Fitz Gerald to go ahead and "good luck to him."

LOSS TO CITY

For though the cotton compress at the harbor has been a wonderful asset to the development of the port, from the standpoint of dollars and cents the compress has represented a loss to the city. More than 60,000 bales of cotton are now being compressed annually at Los Angeles Harbor, and placed on vessels for shipment. The business is steadily increasing. The storage facilities are inadequate. A second compress is needed. The Board of Harbor Commissioners first attempted to enlarge the facilities, but as it was soon seen that this would require a large expenditure of money badly needed for dock and wharf construction work, the proposition was considered of leasing the compress to experienced cotton men who would enlarge the plant and give the service needed to prevent the business from being sent to San Diego, Galveston, Tex., or to privately operated compresses in the Imperial Valley.

The Board of Harbor Commissioners, particularly Commissioners Kibele and Richards, have taken the stand that while the city would be willing in the interest of economy and efficiency to lease the plant, they would continue to operate it at a loss before they would rent it so that the result would be to eliminate the compress from competition with the privately-owned compresses or those in other ports.

REASONABLE RATES

The reasonable rates which have been and are charged at the city compress have been the important factor in building up the harbor as a cotton shipping port, and the harbor commissioners, in leasing the plant, will make absolutely certain in the lease contract that these rates will be maintained as a protection to the cotton growers and shippers. Should this precaution not be taken, the compress would pass under private operation, the rates would be raised and the cotton business would go elsewhere. This the harbor board is determined shall not occur.

ASK RIGHT

Mr. Fitzgerald conferred yesterday with leading cotton shippers here to ascertain their views as to the improvements which they desire to be made at the compress, and the service they will require, and will then submit to the board in writing next Tuesday a definite proposition to lease for one year the compress and warehouse No. 1, the latter to be used for storing cotton awaiting shipment.

As the business has increased at the compress, cotton shippers have appeared before the board at the City Hall and made recommendations, and all of these have been met, as far as the board was financially able to do so. Recently the storage rates on cotton were lowered, so that now the storage rate is 35 cents a month per bale for loose cotton and 20 cents a month per bale for compressed cotton. The rate for compressing the cotton is $1 per bale.

ANOTHER SEEKS LEASE

While awaiting the receipt of Mr. Fitzgerald's proposition, the board has taken no action on an application of J. T. West of Calexico, who has offered in writing to lease the compress for one year, and to pay the city as rental 25 cents for each bale compressed. In his proposition Mr. West agrees "not to raise the city's present compress and warehouse tariff," though he says he would desire to rearrange the tariff, but in such a way that "it will not affect the net cost of putting a bale of cotton through the port." In Mr. West's detailed proposition, however, he stated that his charge for compressing the cotton would be 25 cents for each 100 pounds of cotton. The city's charge is $1 a bale, but it is said that as bales average about 400 pounds, there is practically no difference between the city's and Mr. West's tariffs. On storage, however, Mr. West's rate would be 45 cents a month for each bale of loose cotton, as compared with the city's present rate of 35 cents, and 42 cents a bale for compressed cotton, as against the city's present rate of 20 cents a bale.

The Harbor Board, it is believed, looks with special favor on Mr. Fitzgerald's negotiations in the hope that as representing a Los Angeles concern, he will be able to work out a plan that will be satisfactory to the Los Angeles cotton shippers and to the growers and to the city, and one which will mean an unprecedented development of the harbor as a cotton port during the next few years.

ARRIVALS AND CLEARANCES AT WORLD'S PORTS

[BY A. P. NIGHT WIRE.]

SAN DIEGO, May 16.—Arrived: Steamer Avalon, Willapa Harbor; steamer Prentiss, Albion; steamer Carmel, Willapa Harbor; steamer Ruth Alexander, Seattle and way ports. Sailed: Steamer Florence Olson, Santa Barbara; steamer Carmel, San Pedro; hospital steamer Mercy, San Pedro; Prentiss, Albion; steamer Ruth Alexander, Seattle and way ports; Vestal, San Pedro; Avalon, Willapa Harbor; motorship Oryme, Ensenada; Prentiss Albion; transport Rappahannock, Mare Island.

TACOMA, May 17.—Arrived: Tyndareus, Yokohama, via ports; President, San Francisco; Stanwood, Everett; Providencia, Santa Rosalia; motorship Fionia, Europe; Siberian Prince, Yokohama; Phyllis, San Francisco. Sailed: Hakata Maru, Yokohama via Seattle; San Diego, San Pedro; President, San Francisco via Seattle.

SEATTLE, May 17.—Arrived: Dochra, New York; Prince Rupert, Prince Rupert, B. C.; Hakata Maru, Tacoma; President, Tacoma; East Holm, Vancouver; Cricket, Dupont. Sailed: Prince Rupert, Prince Rupert, B. C.; Ayaha Maru, Kobe; Phyllis, San Pedro; Alameda, Anchorage; Queen, Southeastern Alaska; Ambassador, British Columbia ports.

SKAGWAY, May 17.—Sailed: Skagway, westbound.

PETERSBURG, May 17.—Sailed: Admiral Evans, southbound; Jefferson, southbound; Spokane, northbound.

ABERDEEN, May 17.—Arrived: Raymond, San Pedro.

BELLINGHAM, May 17.—Sailed: Tyndareus, Seattle.

SAN FRANCISCO, May 17.—Arrived: Merkur, Glasgow; Dilworth, Seattle; Mukilteo, Mukilteo; Katherine, Hueneme; Manoa, Honolulu; Andrea Luckenbach, New York. Sailed: Matsonia, Honolulu; West Katan, Portland, Seattle.

COOS BAY (Or.) May 17.—Departed: Hornet, Johanna Smith, San Francisco.

PORTLAND, May 17.—Arrived: Atlas, Frank G. Drum, Rose City, Georgina Rolph, San Francisco; Anyo Maru (Japan) Kobe. Departed: Steel Worker, Chattanooga City, New York and way; Richmond, Los Angeles.

EUREKA, May 17.—Arrived: Steamer Oleum, San Francisco. Sailed: Steamer Mayfair, San Francisco; Oil Barge 95 in tow of the tug Sea Lion, San Francisco.

ARRIVED—ATLANTIC PORTS

NEW YORK, May 17.—Minnekahda, Hamburg; Mount Clay, Hamburg; Patria, Naples.

ARRIVED—FOREIGN PORTS

HAMBURG, May 12.—Resolute, New York.
PLYMOUTH, May 17.—France, New York.
HONGKONG, May 17.—Shinyo Maru, San Francisco.
SHANGHAI, May 17.—Pinetree State, Seattle.
YOKOHAMA, May 15.—Melville Dollar, San Francisco.
OTARIU, May 14.—Tulpari Maru, Portland, Or.
MURORAN, May 15.—Eastern Prince, Tacoma.

SAILED—FOREIGN PORTS

CADIZ, May 16.—Antonio Lopez, New York.
PALERMO, May 16.—Italia, New York.
LONDON, May 16.—President Adams, New York.
PLYMOUTH, May 17.—Rochambeau, New York.
KOBE, May 14.—Glasgow Maru, Portland, Or.
CRISTOBAL, May 16.—K. R. Kingsbury, Los Angeles.

NAVAL VESSELS NOW IN PORT

PACIFIC FLEET BATTLE FORCE

U.S.S. California (fleet flagship.)

(Sixth Division.)

U.S.S. New York (flagship.)
U.S.S. Texas.
U.S.S. Oklahoma.

(Seventh Division.)

U.S.S. Pennsylvania (temporary flagship.)
U.S.S. Mississippi.

(Eighth Division.)

U.S.S. New Mexico (flagship.)
U.S.S. Idaho.
U.S.S. Tennessee.

PACIFIC FLEET TRAIN

U.S.S. Connecticut (flagship.)
U.S.S. Vestal (repair.)
U.S.S. Mercy (hospital ship.)
U.S.S. Kingfisher (tender.)
U.S.S. Cardinal (tender.)
U.S.S. Sonoma (tender.)

DESTROYER FORCE

U.S.S. Wasmuth.

SUBMARINE BASE

U.S.S. Eagle 11 (station ship.)

(Sixth Division.)

Submarines H-2, H-3, H-4, H-5, H-6, H-7, H-8, H-9.

(Seventh Division.)

Submarines L-5, L-6, L-7, L-8.

NAVAL RESERVE

U.S.S. Eagle 12.
U.S.S. Eagle 34.

RADIO REPORT.

[BY FEDERAL TELEGRAPH]

May 17, 8 p.m.—S.S. Bohemian Club, Los Angeles for Manila, 750 miles west of Los Angeles; S.S. F. H. Buck, Monterey for Avon, 66 miles north of Monterey; S.S. Kennecott, San Francisco for Portland, 50 miles north of San Francisco; S.S. Venezuela, New York for San Francisco, 68 miles south of San Francisco; S.S. Ventura, San Francisco for Sydney, 442 miles southwest of San Francisco; S.S. La Purisima, Portland for Oleum, 400 miles north of Oleum; S.S. Lyman Stewart, Seattle for Los Angeles, 429 miles north of Los Angeles; S.S. Yale, Los Angeles for San Francisco, 70 miles north of Los Angeles; S.S. Ohioan, San Francisco for New York, 1040 miles south of San Francisco; S.S. West Notus, Balboa for San Francisco, 796 miles south of Los Angeles.

May 10, 8 p.m.—S.S. Keystone State, Yokohama for Seattle, 2584 miles west of Seattle; S.S. Libby Maine, Seattle for Alaska, 1200 miles from Flattery; S.S. President Jefferson, Seattle for Yokohama, 1249 miles west of Seattle; S.S. La Brea, Honolulu for Los Angeles, 2105 miles west of Los Angeles; S.S. Canadian Winner, Yokohama for Vancouver, 1668 miles west of Flattery; S.S. Pomona, Yokohama for Seattle, 3000 miles west of Seattle; S.S. Vinita, Yokohama for Portland, 1780 miles west of Columbia River; S.S. Wheatland Montana, Yokohama for Vancouver, 1845 miles west of Vancouver; S.S. Bearport, Manila for Los Angeles, 1048 miles west of Los Angeles; S.S. Rossie Dollar, Yokohama for Los Angeles, 1840 miles west of Los Angeles; S.S. Pawlet, the Orient for Portland, latitude 51.34 north, longitude 164.06 west; S.S. Bay of Iceland, San Francisco for Bristol Bay, latitude 53.12 north; longitude 151.45 west.

ELECT OFFICERS

Commercial Board Leaders Are Named

The board of directors of the Commercial Board of Los Angeles met at the Los Angeles Athletic Club yesterday and elected the following officers for the ensuing year: John E. Reid, president; Percy V. Hammon, first vice-president; Rolph Hansen, second vice-president; Joseph S. Barry, secretary; John E. Huling, treasurer; E. D. Stacy, general manager.

The following are the other directors of the board: H. S. Botsford, Albert Cohn, E. G. Judah, Marius De Brabant, Charles T. Butts and D. A. Jackson.

CHARGED WITH USING MAILS TO DEFRAUD

Henry Peters, charged with using the mails in a scheme to defraud, was held to the Federal grand jury yesterday, following a preliminary examination by U. S. Commissioner Long. Peters advertised for a watchman to care for the estate of a millionaire at Santa Barbara, and after collecting $100 as a bond in at least one case, neglected to furnish the job.

SHIPPING

LOS ANGELES HARBOR

ARRIVED—WEDNESDAY, MAY 17

Steamer Yale, Capt. Rogers, San Francisco.
Steamer Celilo, Capt. Lamson, Puget Sound.
Steamer Lewis Luckenbach, Capt. Reed, San Francisco.
Steamer J. A. Moffett, Capt. Thompson, Point Wells.
Steamer Cold Harbor, Capt. Madden, Portland, Me.
Steamer Claremont, Capt. Olsen, Gray's Harbor.
Steamer Carmel, Capt. Grauman, Willapa.
Steamer Iowan, Capt. Curtiss, Boston.
Steamer San Joaquin, Capt. Cornelison, Chagaral.
British steamer Cardiganshire, Capt. Holland, Hamburg.
Steamer Humboldt, Capt. Baughman, San Francisco.
Steamer Martha Buehner, Capt. Joostad, Coos Bay.
Steamer Chicago Maru, Capt. Ishikawa, New Orleans.

SAILED—WEDNESDAY, MAY 17

Steamer Yale, Capt. Poulsen, San Francisco.
Steamer Ruth Alexander, Capt. Cousins, San Diego.
Steamer Lewis Luckenbach, Capt. Reed, New York.
Steamer Capt. A. F. Lucas, Capt. Hansen, Willbridge.
Steamer Humboldt, Capt. Baughman, San Francisco.

PASSENGER SCHEDULE

TO ARRIVE

May 18—Ruth Alexander, San Diego, 6 a.m.
May 18—Admiral Farragut, Portland, 4 p.m.
May 19—Yale, San Francisco, 10 a.m.
May 20—Admiral Farragut, San Diego, 7 a.m.
May 21—Admiral Schley, Puget Sound, 4 p.m.
May 21—Yale, San Francisco, 10 a.m.
May 21—Humboldt, San Francisco, 6 a.m.
May 23—President, Puget Sound, 3 p.m.
May 24—Yale, San Francisco, 10 a.m.
May 24—Venezuela, San Francisco, 6 a.m.

TO DEPART

May 18—Ruth Alexander, Puget Sound, 11 a.m.
May 18—Admiral Farragut, San Diego, 11 p.m.
May 19—Yale, San Francisco, 4 p.m.
May 20—Admiral Farragut, Portland, 11 a.m.
May 21—Humboldt, San Francisco, 5 p.m.
May 21—Yale, San Francisco, 4 p.m.
May 23—Admiral Schley, Puget Sound, 11 a.m.
May 24—Yale, San Francisco, 4 p.m.
May 24—President, San Diego, 10 a.m.
May 24—Venezuela, New York, 5 p.m.

CATALINA SERVICE

Steamer Avalon leaves Water-street shed, Wilmington, 10 a.m. daily, arrives at Avalon at 12:30 p.m. Returns leaving Avalon at 4 p.m., arriving Wilmington 6:25 p.m.

SCHEDULED ARRIVALS

(Cargo Carriers Only)

THURSDAY, MAY 18.

British steamer Canadian Rover, Ocean Falls, B. C.
Steamer Elna Christensen, from Gray's Harbor.
Steamer Forest King, from Bellingham.

SCHEDULED DEPARTURES

(Cargo Carriers Only)

THURSDAY, MAY 18

British steamer Cardiganshire, for San Francisco.
Steamer Freeport Sulphur, No. 5, for San Francisco.
Steamer Red Hook, for San Francisco.
Steamer Iowan, for San Francisco.
Steamer Pacific, for Puget Sound.
Steamer Gray's Harbor, for Willapa.
Japanese steamer Chicago Maru, for Yokohama.

IN PORT

Steamer Harvard, L. A. S. S. Co.
Steamer Pacific, Blinn Lumber Co.
Steamer Port Angeles, Consolidated Lumber Co.
Steamer Red Hook, Pier A.
Steamer Wapama, McCormick Steamship Co.
Steamer Gray's Harbor, inner harbor.
Steamer Freeport Sulphur, Outer Harbor dock.
Steamer Celilo, McCormick Steamship Co.
Steamer Cold Harbor, Pacific Steamship Co.
Steamer Claremont, inner harbor.
Steamer Carmel, inner harbor.
Steamer Iowan, pier A.
British steamer Cardiganshire, pier No. 1.
Steamer Martha Buehner, Outer Harbor dock.
Japanese steamer Chicago Maru, pier A.

COASTWISE CARGO CARRIERS

Steamer Virginia Olson, Portland.
Steamer Daisy Putnam, Portland.
Steamer Santiam, Astoria.
Steamer San Diego, Tacoma.
Steamer Shasta, Gray's Harbor, May 14.
Steamer Santa Inez, Tacoma, towing schooner Rose Mahoney from Port Townsend, May 16.
Steamer Canadian Observer, Ocean Falls, B. C.
Steamer Siskiyou, Bellingham.
Steamer John C. Kirkpatrick, Portland, May 12.
Steamer Santa Rita, Puget Sound.
Steamer Everett, Puget Sound.
Steamer Stanwood, Everett.
Steamer Mukilteo, Port Angeles, May 12, towing barge Chas. Nelson to San Francisco.
Steamer Thomas Crowley, Puget Sound, May 14.
Steamer Elna Christensen, Gray's Harbor, May 14.

OFF SHORE—LOADING

French steamer Alaska, Bordeaux-S. F.
Dutch steamer Eemdijk, Hamburg-Puget Sound.
French steamer Texas, Bordeaux.
Steamer West Prospect, Singapore.
Steamer Santa Barbara, Baltimore-San Francisco.
Steamer West O'Rowa, Singapore-San Francisco.
Steamer Floridian, Hamburg.
Steamer Melville Dollar (ex-Oriental,) Puget Sound-N. Y.
Norwegian motorship Tadjana, Christiania-Puget Sound.
Steamer Hoboken, Portland-New York.
Steamer Henry S. Grove, Puget Sound-N. Y.
Steamer Julia Luckenbach, New York-Puget Sound.
Motorship Californian, Chester, Pa.
Steamer Arizonan, Liverpool-Puget Sound.
Steamer Mundelta, Sabine, Tex.
Steamer Wm. A. McKenney, Norfolk.
Steamer Willsolo, New York-San Francisco.
Steamer Robin Goodfellow, New York-Puget Sd.
Steamer Havana Maru, New York-Kobe.
Steamer H. F. Alexander, Philadelphia-S. F.
British steamer Gladiator, London-Puget Sound.
Jap. steamer Ginyo Maru, Valparaiso-Hongkong.
Steamer Alnus, San Francisco-Singapore.
Steamer West Ivan, San Francisco-Orient.
Br. steamer Esther Dollar, Genoa-S.F.
Steamer West Isleta, S. F.-Portland, Me.
Steamer Florence Luckenbach, Mobile-Puget Sd.
Steamer Charles H. Cramp, Baltimore-Puget Sound.
Steamer Eagle, Boston-Puget Sound.
Steamer West Haven, New York-Puget Sound.
Steamer Robin Adair, New York-Puget Sound.
Steamer West Gambo, Montevideo.
Steamer Arizonan, Glasgow-Puget Sound.
Nor. steamer Baja California, Punta Arenas-F.F.
Steamer Edgar F. Luckenbach, Boston-Puget Sd.
Steamer Virginian, London.
Steamer Nika, Mobile.
Steamer West Catanace, Gray's Harbor-Mobile.
Steamer Walter A. Luckenbach, Puget Sound-N.Y.
Steamer Hoboken, Puget Sound-New Orleans.
Steamer Steel Age, Puget Sound-Boston.
Steamer Tiger, Puget Sound-Boston.

OFF SHORE—EN ROUTE

Mexican steamer Guerrero, Portsmouth, Eng., April 16.
Steamer K. R. Kingsbury, Amsterdam, April 26.
Steamer Steel Navigator, New York, April 29.
Swedish motorship San Francisco, Christiania, April 29.
Dutch steamer Moerdijk, London-Puget Sound, April 29.
Steamer Memphis City, Calcutta, April 29.
Steamer Nyanza, Mobile-San Francisco, May 10.
Steamer Montgomery City, New York, May 11.
Steamer Santa Isabel, Norfolk-Puget Sound, via Balboa, May 12.
Danish motorship Annam, Antwerp, April 30.
Steamer F. J. Luckenbach, Philadelphia, via Cristobal, May 13.
Steamer Bearport, Manila, April 20.
Steamer Neponset, Everett-Boston, May 8.
Steamer Willhilo, New York-Puget Sound, via Balboa, May 12.
Steamer Tuscaloosa City, Mobile-Kobe, via Cristobal, May 4.
Steamer Panaman, Philadelphia-Puget Sound, via Balboa, May 12.
Steamer Cold Harbor, Portland, Me., via Cristobal, May 4.
Steamer Cathay, Hongkong, April 30.
British steamer Carmarthenshire, Rotterdam, May 12.
French steamer Michigan, Bordeaux, May 3.
Jap. steamer Haruo Maru, Norfolk-Kobe, May 5.
Steamer Howick Hall, Baltimore via Cristobal, May 8.
Steamer Edward Luckenbach, New York, May 11.
Steamer San Joaquin, Tocopilla via Balboa, May 6.
Jap. steamer Anyo Maru, Hongkong via Hilo, May 6.
Steamer Santa Rosa, Baltimore, May 8.
Steamer West Notus, Buenos Aires, via Balboa, May 9.
Steamer Nebraskan, New York, May 11.
Steamer Liberator, Jacksonville, May 9.
Steamer Santa Ana, New York, via Norfolk, May 11.
Steamer Lena Luckenbach, Philadelphia, May 10.
Nor. motorship Borgland, Antwerp, via Corinto, May 11.
Steamer Dewey, Manila, May 9.
Steamer Santa Veronica, Baltimore, May 11.
Steamer Deerfield, New York, May 11.
Steamer Jacob Luckenbach, New Orleans, May 8.
Steamer Blue Triangle Philadelphia, May 6.
Steamer A. L. Kent, Boston, May 11.
Steamer Chattanooga City, Portland-New York, May 13.
Steamer Kentuckian, Portland-Hamburg, May 15.
Steamer West Catanace, Victoria-Portland, Me., May 14.
British steamer Gladiator, Liverpool, May 13.
Norwegian steamer La Habra, Yokohama, May 12.

CHANGE OF MASTERS.

Steamer Casadero, 991 tons; A. A. Sandell, vice Edwin Johnson.
Steamer Capt. A. F. Lucas, 3207 tons; L. C. Hansen, vice Joseph Fuchs.
Steamer D. G. Scofield, 5277 tons; Joseph Fox, vice J. McKellar.

TIDE TABLE

Tides are given in the order of their occurrence. On some days but three tides occur, the fourth tide occurring the following morning. Heights are reckoned from mean lower low water.

		High.	Low.	High.	Low.
Thursday,	May 18..	2:29	9:38	4:43	10:47
		4.1	0.7	4.2	2.4
Friday,	May 19..	3:48	10:32	5:25	11:45
		3.9	0.9	4.5	1.9
Saturday,	May 20..	5:06	11:18	5:58	....
		3.8	1.0	4.9	....
		Low.	High.	Low.	High.
Sunday,	May 21..	12:29	6:08	11:57	6:27
		1.4	3.9	1.3	5.2
Monday,	May 22..	1:04	6:57	12:20	6:56
		0.9	4.0	1.3	5.5
Tuesday,	May 23..	1:39	7:41	12:53	7:25
		0.4	4.0	1.4	5.8
Wed'day,	May 24..	2:11	8:22	1:27	7:55
		0.0	4.1	1.5	6.1

News of Ships and Sailings in Pacific Ports

[BY A. P. NIGHT WIRE.]

TACOMA, May 17.—The schooner Osmo, reported in distress off the coast, is a vessel well known at Tacoma and was to have loaded here next week for Kuskokwim River points. Cargo is now awaiting the vessel at the Commercial dock. This freight is from local firms and consists of supplies for the northern camps. The Osmo was here last fall at the close of the northern season to discharge freight and pick up cargo for San Francisco.

The Osmo was best known under her old name Hugh Hogan. The schooner with this Irish cognomen stirred up all kinds of excitement in 1916 when she cruised from Shanghai to this coast with six German officers on board. Word that the vessel was coming hurried the Canadian officers to their utmost. The cruiser Rainbow put out and laid off Cape Flattery awaiting the vessel. In the meantime the Hogan had broken a rudder while 2500 miles out and drifted to the southward, finally putting into San Francisco. Later when purchased by Swedish interests, the government refused the craft clearance on the ground that she was going to carry supplies to the Germans operating off the South American coast.

Wednesday was a day of rush with local shipping men with vessels arriving and departing from Tacoma throughout the day. Craft under different flags were represented in the steamers making port and their destinations will be coasting points, the Orient and Europe.

During the night the British steamship Siberian Prince came in from Japan, via Sound ports, while at daylight the Blue Funnel Line steamer Tyndareus steamed in from British Columbia to load oriental cargo. The Stanwood in the coasting trade, which has been loading for California, came into complete. The President of the Admiral Line finished loading and sailed for California.

One of the arrivals of more than usual interest was the Danish motorship Fionia, the finest craft of her type afloat on the Pacific. The Fionia went to the smelter to load for Europe. The San Diego was due to sail at noon for Los Angeles and indications were the Quinault, loading for the same destination, would get away while the Phyllis arrived during the afternoon from Los Angeles, via San Francisco, to load at the Defiance mill.

From Mexico the steamer Providencia came in at the smelter. This vessel, after discharging ore, will load for Santa Rosalia. Beside this list several other vessels were looked for during the night to discharge and load freight.

The steamer Providencia, which arrived at Tacoma this morning with ore for the Tacoma smelter from Santa Rosalia, Mexico, is to load at a new port this time and tomorrow will shift to Henderson Bay. Here the vessel will take mining props put out at Burley, intended for use in the mines near Santa Rosalia.

The Siberian Prince, now loading here, will shift Thursday evening to Port Ludlow to take cargo and return to Tacoma the latter part of the month to finish loading.

After loading lumber at the port dock, the N. Y. K. liner Hakata Maru sailed this afternoon for Japan, via Seattle.

The Quinault, loading lumber at the St. Paul dock, will sail tomorrow noon for Los Angeles, via ports.

The Rainier from San Francisco with freight for local firms is due at the Baker dock tomorrow night or Friday.

PORT TOWNSEND, May 17.—The Japanese steamer Kaikyu Maru arrived early this morning from the Far East. She spent the day here fumigating. This evening she shifted to Port Angeles, where she will load a full cargo of lumber for return cargo.

Coming from the East Coast, via Pacific Coast ports, the Nawsco steamer Dochra reports by radio she will arrive here at 3 a.m. Thursday. She is bringing some general cargo for Seattle and Tacoma. She will load a larger portion of her cargo for Atlantic ports at Seattle.

Bringing a part cargo from Europe for discharge at Seattle, the big Danish motorship Fionia arrived this afternoon, picking up a pilot and proceeding to Seattle.

VANCOUVER (B. C.) May 17.—Fixing of a full charter for a ship with bulk grain to England completed today, marks another step in the development of the grain trade of this port. W. L. Craig & Co. announce completion of arrangements for chartering a Japanese steamer for early June for loading for the United Kingdom. The vessel will take 250,000 bushels of Alberta and Saskatchewan wheat.

The motorship Fionia of the East Asiatic Line left port on Tuesday evening for European ports. The ship took out a big cargo of lumber, canned goods and general.

VICTORIA (B. C.) May 17.—Eighty-five tons of box shooks will be loaded here by the Canadian government merchant marine freighter Canadian Britisher before she clears from Esquimalt to complete her cargo at Vancouver for Sidney, Melbourne and Adelaide.

The Canadian Highlander will load about 150,000 feet of lumber for the same ports on her way out to sea from the mainland.

SEATTLE, May 17.—The Norwegian steamer Adour, which is due in Tacoma tomorrow with 5000 tons of ore from Chile is a new type of vessel, having two decks and so constructed that she has two lower holds instead of the usual four. This arrangement is said to make it possible to carry much longer timber lengths. She will load lumber outward from the Columbia River for Chile.

The freighter Edmore, Capt. T. H. Cann, with a full cargo of freight for Takubar, Tsintau and Manila, sails from here tomorrow in the service of the Admiral Line.

The steamship Wheatland Montana is scheduled to arrive at Vancouver, B. C., with 15,000 bales of hemp on May 23.

The schooners Fearless and Resolute, of the E. K. Wood Lumber Company fleet, are at the Winslow Marine ways being overhauled before loading lumber for off-shore ports. The Fearless is having two masts stepped, while the Resolute is being painted and fitted with new rigging.

The Nawsco liner Dochra arrived here today from the East coast with a big consignment of freight from Atlantic ports. She is being handled by the Admiral Line.

H. R. Eaton, manager of the Admiral Line offices in Portland, is in Seattle on a combined business and pleasure trip.

SAN FRANCISCO, May 17.—The Williams Line announced today that the vessel recently purchased by it for intercoastal trade is the Orient, formerly operated by the Oriental Navigation Company. The craft has a speed of eleven knots and a capacity of 7500 deadweight tons.

The Golden State, due May 25 from the Far East, will make the return trip under her new name, President Cleveland.

The Williams Line dispatched the motorship Kennecott to Portland today to unload 2000 tons of general cargo.

Wireless from the Willpolo en route northward after having a new propeller installed, says she is making eleven knots.

The steamers Marcia, South Bend and Ethelyn, recently purchased by the Luckenbach company will be reconditioned in eastern yards. They will be ready for the intercoastal service within ninety days.

Little progress will be made toward getting the American merchant fleet into private hands if the present policy of the Shipping Board is pursued, according to E. F. Luckenbach, president of the Luckenbach Steamship Company. He was referring to the board's refusal to entertain any offer for the purchase of ships with which to maintain a Rotterdam service provided government services are withdrawn. Luckenbach pointed to a telegram from Washington quoting Chairman Lasker as follows:

"Chairman Lasker stated the Shipping Board would not entertain any offer for the purchase of ships based upon the condition that it withdraw vessels allocated to other lines."

PORTLAND, May 17.—Protests were pouring into the offices of the Columbia-Pacific Shipping Company today at the delay in loading the steamer West Keats and in unloading the steamer Eastern Sailor, which have lain idle for more than a week, since the Shipping Board ordered that discrimination against union longshoremen must cease. These two are the only government-owned vessels in the harbor. All other ships are being dispatched in spite of the longshoremen's strike, with non-union labor. Company officials have endeavored to hire union longshoremen for the two craft since the Shipping Board's order was issued, but the union men refused to work the vessels unless hired through their own hall.

With lumber and general cargo for Atlantic coast ports, the steamers Steel Worker and Chattanooga City departed today in the Isthmian Line.

A. F. Haines, vice-president and general manager of the Pacific Steamship Company, left tonight for Seattle after a visit of three days here.

T. G. Baird, manager here of the supply and sales division of the Shipping Board, today ordered an auction June 2d of all supplies and mats left on hand here from wartime activities.

With general cargo for points on the West coast, the steamer Meriden departed tonight in the W. R. Grace Line. She will stop at San Francisco to take additional freight.

ASTORIA, May 17.—The Holland-American Line steamer Kinderdijk, with freight from Portland and Astoria, sailed today for Europe via San Francisco.

The Japanese steamer Kongosan Maru, with 2,000,000 feet of lumber from Columbia City, sailed this morning for Shanghai via Puget Sound.

The Norwegian steamer Niels Nielsen, after discharging coal and oriental cargo at the port terminals, left tonight for Portland, where she will go on a dry dock.

BOOK-KEEPER DISMISSED

Walter H. Mitchell, a book-keeper in the harbor department, who has had a stormy career in the city's service, has been finally dropped by the Board of Harbor Commissioners, it was announced yesterday. The board made a report to the Board of Civil Service Commissioners that Mr. Mitchell was dismissed "for the good of the service."

CLASSIFIED INDEX.

	Page.
LOST AND FOUND	13
SPECIAL NOTICES—Miscellaneous	13
PERSONALS—Business	13
BUSINESS ANNOUNCEMENTS	13
EDUCATIONAL	13
WANTED—Help, Male	13
WANTED—Help, Female	13
WANTED—Agents and Canvassers	13
WANTED—Help, Male and Female	13-14
EMPLOYMENT AGENCIES	14
WANTED—Situations, Male	14
WANTED—Situations, Female	14
WANTED—Situations, Male, Female	14
WANTED—To Rent	14
TO LET—Rooms	14
TO LET—Flats	14
MOVING, TRANSFER, STORAGE	14
TO LET—Apartments	14
TO LET—Houses	14-15
TO LET—Country, Suburban Homes	15
TO LET—Beach Property	15
TO LET—Stores, Offices, Etc.	15
TO LET—Flats, Apartments, Houses, With Furniture and Lease For Sale	15
FURNITURE	15
MUSICAL INSTRUMENTS	15
MACHINERY	15
FOR SALE—Miscellaneous	15
WANTED—Miscellaneous	15
SWAPS—All Sorts	15
RADIO, WIRELESS APPARATUS	15
AIRPLANES AND AERONAUTICS	15
AUTOMOBILES—Miscellaneous	15-16
MOTORCYCLES AND BICYCLES	16
TRACTORS, FARM IMPLEMENTS	16
HORSES, MULES, CATTLE, ETC.	16
POULTRY, PET STOCK, SUPPLIES	16
HOUSES—For Sale	16-17
HOLLYWOOD—Miscellaneous	17
BEVERLY HILLS—Miscellaneous	17
GLENDALE—Miscellaneous	17
PASADENA—Miscellaneous	17
EAGLE ROCK—Miscellaneous	17
SANTA MONICA—Miscellaneous	17
CITY LOTS—For Sale	17-18
APARTMENT, FLAT PROPERTY	18
BUSINESS PROPERTY	18
INDUSTRIAL PROPERTY	18
INCOME PROPERTY	18
SUBURBAN PROPERTY	18
BEACH PROPERTY	18
HARBOR PROPERTY	18
COUNTRY PROPERTY	18
MOUNTAIN AND CANYON PROPERTY	18
EASTERN, NORTHERN PROPERTY	18
SAN DIEGO PROPERTY	18
GOVERNMENT LAND	18
OIL PROPERTY	18
ORANGE, LEMON, WALNUT GROVES	18
POULTRY RANCHES	18
REAL ESTATE—Miscellaneous	18
WANTED—To Purchase Real Estate	18
FOR EXCHANGE—Real Estate	18-19
MONEY TO LOAN	19
MONEY WANTED	19
MORTGAGES, TRUST DEEDS	19
STOCKS AND BONDS	19
MINES AND MINING	19
HOTELS AND ROOMING-HOUSES	19
APARTMENT-HOUSE BUSINESSES	19
BUSINESS INVESTMENTS	19
BUSINESS CHANCES	19
BUSINESS CHANCES WANTED	19
LEGAL NOTICES	19-20
TOO LATE TO CLASSIFY	20

CLASSIFIED RATES

(Effective December 1, 1921.)

Minimum space, 2 lines, estimate six average words to each full line.

[illegible]

LOST, FOUND, STRAYED—And Stolen.

ANIMALS lost or strayed will be taken care of for a reasonable time if brought to S.P.C.A., 1412 S. San Pedro st. To make inquiry phone 22142. Also if owners of animals no longer desired to keep them will bring them to S.P.C.A. we will try to find good homes for them among members of the S.P.C.A.

BAG lost, Sat., May 13, Ladies' hand bag containing shoes and other wearing apparel, "Mildred Simons" stamped on handkerchief. Reward. Call 25707.

BAG—Lost, silver mesh, corner 3rd and Normandie, Saturday night. Reward. No questions asked. Call WILSHIRE 7894.

BAG lost; containing thermos bottle, etc., on Vermont near Santa Monica Blvd., Sunday evening. Reward. VT. 4143.

BAR PIN—Lost, platinum, with small diamond in center. Finder return to MRS. F. J. WAGNER, 5555 Hollywood Blvd., apartment 116, and receive reward.

BAR PIN—Lost. Chinese green jade. Reward. Phone WEST 904.

BICYCLE—Stolen from newsboy, cor. Brand and San Fernando blvd, red Indian bicycle. Reward information leading to recovery. Edward Collings, 411 W. Vine St., Glendale.

BICYCLE—Stolen. Boy's. 1200 W. 58TH PL. Blue Arrowhead. Federal tires, front fender missing. Call 269124.

BLANKETS—Lost, Sunday, bet. Fillmore and Castaic, two pair blankets, one poncho. Finder please phone UMSTED, West 2784.

BROOCH—Lost, coral cameo, surrounded with pearls. At Venice. Reward. 578067.

COAT—Lost. Red sport; also pin, engraved A.H.S., in Turnbull Canyon, Sunday. Reward. Call BOYLE 5381.

DOG—Lost. $25 reward for return or information leading to return of "Dick," a male Airedale; has hair clipped on back; until 5 p.m., call at 610 S. SAN PEDRO ST. Phone 60739; after 5 p.m., 24084.

DOG—Lost, strayed or stolen from 2711 Budlong, Sat. eve. or Sunday. Very curly, black and brown Airedale, named "Bags." CALL 768824.

DOG—Lost, small Bull, brown, with white markings. License No. 2859. 219 N. SERRANO AVE. Holly 4795. Reward.

DOG—Lost, yellow pup, 4 white feet, white tip on tail. 59132. Reward.

FUR—Lost, black lynx fur, whole pelt, tag on lining. Tast & Pennoyer, Oakland, Cal. Last fastening gone. Finder return to 2000 MIRAMAR. 557075.

HANDBAG—Lost, cont. lady's wearing apparel, shoes, etc.; name stamped on hdkf. MILDRED SIMONS. Reward. Call 25707.

HATS lost, 2 hats in bundle. Rew. Notify DEYO, 428 E. D St., Ontario.

LAVALLIERE—Lost, white gold, containing 3 diamonds, lost at Santa Monica. Return to 1602 WINONA BLVD., or phone 59003. Reward.

NECKPIECE—Lost. Fur. Between So. Branch of U. C. and Melrose. Reward. 599896 before 8 a.m. and after 4:30 p.m.

PACKAGE—Lost, on Hollywood car, photograph and address. Reward. Address Y, box 431, TIMES BRANCH.

PENCIL—Lost. Gold. Reward. WOODWARD HOTEL, Room 709. Pico 2470.

PURSE (lady's.)—Lost, containing $12 currency, change, 2 'kerchiefs, powder puff and a needle. Reward. Phone PICO 5383.

RING—Lost, diamond and platinum ring, in ladies' dressing-room adjoining Cocoanut Grove, Ambassador Hotel, Saturday night. Reward, $150. No questions asked. PHONE 768535.

SALESMAN'S SAMPLES lost; liberal reward for return of salesman's samples taken from in front of Clune's Theater. Positively no questions asked, as need the samples badly. F. J. WEDDLE, 218 Story Bldg., Pico 4650.

STEAMER RUG—Lost, blue and tan, at Manhattan Beach, Sun. 579551. Reward.

SUITCASE, lost, $5 REWARD. Removed from automobile parked on Hill St. between 7th and 8th on Tuesday afternoon; suitcase containing 4 theatrical costumes. $5 paid for return as they are of no use to anyone but owner. No ques. asked. WALLIS SCHOOL, 939 So. Grand.

SUITCASE lost—Will party who got off West Adams car at Arcadia St., about 4:30 p.m. Wed., taking suitcase by mistake, call at 662 SO. WORKMAN ST. and exchange for their own. Phone LINCOLN 1687.

SUIT CASE—Lost, left on University car Sunday, marked C. L. C. Phone HOLLY 2158.

INDEX.

LOST, FOUND, STRAYED— And Stolen.

SUIT CASE lost; on Hill st. [illegible] Reward. Call [illegible]

WATCH—Lost. [illegible] with initials [illegible] back; valued as a gift from [illegible] is now dead. Liberal reward. [illegible]

SPECIAL NOTICES— Miscellaneous.

Baths and Massage.

MELROSE MINERAL BATHS. Drink and bathe in this [illegible] mineral water. It is liquid [illegible] sparkles and foams like champagne [illegible] you young. Hot baths and [illegible] rheumatism, neuritis, sciatica, stomach, [illegible] bladder, heart, nerves and [illegible] bles. Electric, medical [illegible] Operators both sexes. [illegible] free. MELROSE AVE. AND [illegible] W. Sixth st. car line direct to [illegible] Holly 2404.

MASSAGE or oil treatments, [illegible] d'Arsonval current. [illegible] ture being the body back [illegible] TRAINED NURSES, both sexes. [illegible] ROOM 305, 126 W. 3rd st. [illegible]

SULPHUR Steam Cabinet Baths, [illegible] Remedial Gymnastics. Renewed [illegible] Vitality; operators both sexes. [illegible] Suite 206 UNION LEAGUE BLDG. [illegible] Hill. Hrs. 9 to 8. [illegible]

HEALTHFUL, restful, curative [illegible] inet sweats, oil rubs, professional [illegible] and masseuse. Hours 9 to 7. [illegible] LEAGUE BLDG. Pico 4520.

MASSEL'S MASSAGE—OSTEOPATHIC, electric, steam, internal baths, [illegible] well. Physicians' [illegible] HILL ST. Suite 200. Hrs. 9-8. [illegible]

MASSAGE, baths, oil rubs, [illegible] $1 up. Ladies, both sexes. [illegible] BLDG., 426 Spring. 10 a.m. to [illegible]

MISS ADAMS, Masseuse [illegible] Massage-Osteopath [illegible] st., suite 200. Hours 9-8. [illegible]

PHYSICAL culture [illegible] treatments [illegible] 218 S. BROADWAY, Suite 215.

SWEDISH Massage, cab. sweats, [illegible] treatments. Violet Ray, baths [illegible] masseur. 223 UNION LEAG. BLDG. [illegible]

SWEDISH medical masseuse and [illegible] treatments, to home by appt. [illegible] 1811 S. HOPE ST. Suite A. [illegible]

SULPHUR bath parlor, massage [illegible] Ladies and gentlemen. [illegible] FIRST ST. PICO 258.

STAR Japanese baths and massage, [illegible] nal baths, scrub baths, oil [illegible] erators both sexes.) 215 N. [illegible]

MRS. WOOD—Expert Swedish [illegible] Treatments given at lady's home [illegible]

BODY MASSAGE, BATH, [illegible] HOURS 10 TO 7. 1335 MAPLE [illegible]

BATHS, massage, sweats, both sexes, [illegible] to 7 p.m. 907 S. HILL. [illegible]

MASSAGE baths, sweats, $1 up. [illegible] [illegible] Grad. masseuse. 744½ S. [illegible]

Medical.

DRS. SHORES & SHORES. The [illegible] Specialists, Catarrh, deafness, [illegible] asthma, rheumatism, eczema, [illegible] blood pressure, [illegible] other CHRONIC DISEASES of [illegible] blood, skin, lungs, heart, stomach, bladder, kidneys, liver [illegible] years. Advice free. [illegible] 524 S. Spring st., Los Angeles. [illegible] to 5; evenings 7 to 8; Sundays [illegible]

PILES and other rectal diseases [illegible] fully treated. No detention from [illegible] 608 AMER. BANK BLDG. [illegible]

DOCTOR FOR MEN—[illegible] New methods. Free [illegible] nals, 219 DOUGLAS BLDG. [illegible]

OSTEOPATH, Dr. [illegible] HILL. Room 608, Pico 239.

WOMEN'S diseases. All [illegible] 419 CALIFORNIA BLDG. [illegible]

Chiropractic.

CHIROPRACTIC. [illegible] 13 ADJUSTMENTS, [illegible] ALBERT GREENFIELD, D.C., [illegible] MARY GREENFIELD, D.C., [illegible] 420 Bryson Bldg., 145 S. Spring. [illegible]

E. G. OWEN, painless chiropractic, member 3rd floor FROST BLDG. corner Second st. and Broadway.

FREE Chiropractic treatments. [illegible] President, 931 S. Hill. 1566[illegible]

FREE Chiropractic treatments [illegible] of Chiropractic, 321 S. Hill. [illegible]

Sanatoriums.

INVALIDS received in beautiful [illegible] nurses in attendance. 7223 [illegible] SALLE AVE.

INVALIDS—Aged or feeble, [illegible] For every attention, kindness, [illegible] comforts. BOX 105, Sierra Madre. [illegible]

RETIRED doctor will take one or [illegible] summer resort or travel, [illegible] physician's instructions. PHONE [illegible]

LAURELINDA, Hollywood [illegible] McFadden treatments and [illegible] fruit, etc. 595245.

WILSHIRE REST HOME, [illegible] convalescent. Day and night [illegible] 1244.

"CASA DE REPOSO," real home [illegible] infirm. 184 N. Ivy, Monrovia. [illegible]

NURSE R. N. will care for [illegible] bed-ridden pts. in her home, [illegible]

FOWLER Health Home, [illegible] cial diet, etc. 4527 W. 18th Pl. [illegible]

BEAUTIFUL convalescing home, [illegible] nurses. Low rates. WILSHIRE [illegible]

EXCLUSIVE home with trained [illegible] and invalids. 1115 W. 54TH ST. [illegible]

Detectives.

GET DETECTIVE SWEENEY [illegible] SULTS, 804 S. BDWY. 11[illegible]

RICHARD H. TAYLOR, DETECTIVE, [illegible] 502-3 Int. Bk. Bldg. [illegible]

Auto Trips and Travel [illegible]

SAN FRANCISCO, $12.50; [illegible] round trip. Leave DAILY at 7 a.m. [illegible] 8 a.m. THRU IN 1 DAY. VIA [illegible] COAST ROUTE. Also other [illegible] stop-overs on the way. [illegible] STAGES, 5th and Los Angeles [illegible]

PIERCE-ARROW Overland [illegible] Angeles to Kansas City, [illegible] leaving May 20th, arrive Kansas City [illegible] Fare $70 one way. [illegible] 149 W. Pico. Phone Pico 4[illegible]

FRISCO—Studebaker leaving [illegible] modate 3 passengers. [illegible] Address V, box 215, TIMES [illegible]

SEATTLE—Leaving for Seattle [illegible] Buick six. Room for three [illegible] 825. 5015 RONSALLO AVE.

DENVER, June 1st, [illegible] W. Knight, 150 E. [illegible] Anaheim. Phone 882.

PRIVATE party going in sedan to San Francisco today or tomorrow can [illegible] 2 people. 54944.

SAN FRANCISCO—Leaving [illegible] lac sedan, touring thru. [illegible]

GOING East—Chauffeur-mechanic [illegible] for expenses. Phone WEST 2[illegible]

PERSONALS— Business.

PERSONAL—KENDALL STUDIO OF PSYCHIC SCIENCE CLAIRVOYANT

Consult the world's renowned [illegible] graduate licensed Clairvoyant, [illegible] spiritual Medium. ESTABLISHED [illegible] YEARS.

Indorsed by the leading merchants, professional men and clergymen [illegible] women in all walks of life [illegible] eminent scientist.

Life's perplexing problems quickly [illegible] by this gifted reliable medium. [illegible] TROUBLE or DOUBT over [illegible] fairs of life seek the advice of [illegible] can tell you your every wish and [illegible] and how to realize your greatest [illegible] in life.

JEROME KENDALL points out [illegible] road to success in business, love, [illegible] health, happiness, domestic and [illegible] affairs. Teaches power of [illegible] fluence.

Know what is best to do in any [illegible] taking. All business strictly [illegible] Special reading, $1. Hours [illegible] days. Thursday eve. open until 9; [illegible]

Centrally and permanently located.

1924 W. 6TH ST., cor. Westlake [illegible]

PERSONAL—I want to meet a few [illegible] in this city who are looking for [illegible] honest-to-goodness place to invest [illegible] $1000 so they can rest at night [illegible] their money is absolutely safe [illegible] telligent direction, and earning [illegible] handsome income, payable quarterly. [illegible] I will lay my cards squarely [illegible] ble and you can use your own [illegible] whether or not all I say is true. [illegible] is the courtesy of an interview [illegible] have not the money to take [illegible] this offer if it appeals to you, [illegible] take up my time needlessly [illegible] proposition. Address LG, box 34[illegible] BRANCH.

PERSONAL—Tired of jazz? Perhaps you're right [illegible] time dances Friday night. [illegible] METRO CLUB, 845 S. Figueroa.

PERSONAL—GOING CAMPING? [illegible] Take one of our new compact [illegible] nographs with you; price [illegible] the VILLE DE PARIS, 7th and [illegible]

PERSONAL—Wish to borrow [illegible] at 8 per cent interest [illegible] sell trust deed of [illegible] count. 1116 S. PLYMOUTH [illegible]

PERSONAL—WHO OWES YOU? [illegible] LECTION. NO CHARGE [illegible] & CO., EXPERT COLLECTORS, [illegible] JUSTERS, 500-7 BRYSON BLDG. [illegible]

PERSONAL—Gas stoves, furnaces [illegible] repaired, cleaned. MOSER, 3120 [illegible] 768782.

PERSONAL—Scenarios and [illegible] typewritten, 10c page. MAISON [illegible] New Hampshire, Holly. [illegible]

PERSONAL—RALPH PLEASE [illegible] ME AND COME HOME [illegible] EASTERN AVE. PHONE [illegible]

PERSONAL—WHO OWES YOU? [illegible] We collect anywhere. [illegible] 817 Merritt Bldg. [illegible]

PERSONAL—Private party going [illegible] to San Francisco today or tomorrow [illegible] accommodate 2 people. [illegible]

PERSONAL—Divine Healer, [illegible] 4406 Moneta, cor. Vernon. [illegible]

PERSONAL—War [illegible] cashed. 210 WRIGHT-CALLENDER [illegible]

BUSINESS ANNOUNCEM'TS Miscellaneous.

Contractors and Builders.

$100,000 FUND FOR NEW CONSTRUCTION.

BUILDERS' FINANCE ASSOCIATION Will lend all the money on easy monthly payments and build a home on your clear lot. Immediate inspection of lot. Sketches made and estimates given at once. Free plans. Office open Saturday afternoon, evening appointments made upon request. 410-12-14 LAUGHLIN BLDG. Phone 66050. Large Construction Financed by Bonds.

BUILD NOW— If You Own a Lot we will FURNISH THE MONEY and build for you. TERMS LIKE RENT. Free plans. Call and See Us. THE GUARANTY BUILDERS, General Contractors, 1020 Stock Exchange — 639 S. Spring. Phone 821768.

HOMES AND FLATS DESIGNED, BUILT, FINANCED. 50 PCT. ON CLEAR LOT. TERMS LIKE RENT. RYAN & WILLIAMSON. "NEVER EXAGGERATE." 522 & 524 BYRNE BLDG. THIRD AND BDWY. PH. BDWY. 2981.

HATFIELD & VAHL. RESIDENTIAL ALTERATIONS. "WE COMPLETE THE JOB." 5220 S. VERMONT AVE. PHONE 268838.

PLANNERS & BUILDERS CO. ARCHITECTURAL DESIGNING, BUILDING CONSTRUCTION, FINANCE. Tasty designs and arrangement increase the value of your house. We submit sketches and a contract price. 305 LISSNER BUILDING, 524 S. Spring st. Pico 3704.

LAND OWNERS—If you want to build on your vacant lot, come and see us. We help finance the building and furnish the plans. Phone 62808. Open evenings. CAROL FRENCH CONST. CO., 405 Am. Bank Bldg.

$2250 BUILDS 4-room modern house with hardwood floors, all built-in features, window shades, electric fixtures, everything complete, ready to move in. Cement driveway, cement porch, garage 12x16. Will figure your plans and save you money. Call 768748, leave number.

OWN YOUR HOME—BUILD NOW. Get my prices or we both lose money. 5-rm. col. bung., $2500. Flats and Apts. I finance on well located lots. F. A. WEEGER, A Reliable Builder, 647 Douglas Bldg. 61573. Eve. Holly 5080.

FRITZ & HASENBURGER BUILDERS DESIGNERS WE FINANCE. 606 CHAMBER COMMERCE BLDG., PICO 3833.

BUILDING COSTS ARE DOWN. I can build you a modern 4-room bungalow, $1700; 5-room, $2000; 6-room, $2300. Plans furnished. C. WESLEY TAYLOR, 421 Black Bldg. Phone 62078.

SAVE the contractor's profit, do your own building, plans and specifications and complete material list furnished. Fee reasonable. ROY L. JONES, Architectural Draftsman, 5893 Moneta ave. Ph. Ver. 288.

FINANCE 60 TO 100 PER CENT. Apts., flats, double bungalows and houses. Plans free when I build. LAB-FIELD, 214 Byrne Bldg. Bdwy. 416.

BLUE PRINT PLANS, flat and bungalow plans. Flat plans a specialty. Prices reasonable. L. C. SPUCKERMAN, 227 Byrne Bldg.

STOP paying rent. We finance you to build on good clear lot. FULTON & [illegible] TON, 708 Equitable Bldg., cor. 1st and Spring. Phone 67811.

J. B. WEEKS CO. We build anything. Satisfaction assured. We furnish money and plans. Call on us. 708 PACIFIC ELECTRIC BLDG. 82158.

CONTRACTOR, builder and carpenter will build you any kind of a house, also give estimates. SOUTH 7013-M.

PLANS, SPECIFICATIONS — PICO 1802. Stock plans, bungalow courts, flats. THE PLANERY, 321 W. 3RD. RM. 315.

PLANS AND SPECIFICATIONS— CHARGES REASONABLE. 419 SAN FERNANDO BLDG., 14252.

SEE us about that bungalow. Plans free if we build. ANGELUS DRAFTING CO., 1870 E. 20TH ST. Ph. SO. 597.

LET US frame and level your building, $8 per day. BARNES & STORM, 1130 W. 7th. Phone Broadway 6354.

PLANS DRAWN, REASONABLE RATES. Ready-Made Bungalow Plans, $5. 419 SAN FERNANDO BLDG. 4th & Main.

CEMENT WORK— FIRST-CLASS. Phone CONDON, 59043.

CARPENTER and contr., alterations, repair wk., gen. contractor. Eve. PICO 4876.

CARPENTER-CONTRACTOR. Special attn. dup. bungs. Alterations. GARV. 2[illegible]

PAINTING, decorating, etc., done at reasonable prices. Phone SOUTH 1832.

CEMENT work, machine mixer. E. N. WO[illegible] Phone 767652.

FOR expert work on chimneys, brick and tile mantels, call VERMONT 5049.

NEW lawns, plants, lots cleaned, cement job work. McKEE, South 2672-J.

CEMENT work all kinds, drives, walks, etc. Repair work. Estimates free. PH. 24813.

GENERAL cement cont. First-class work. Price reas. 1131 W. 54TH. Ver. 4400.

CEMENT work, all kinds; free estimates. Phone WILSHIRE 2878.

Roofing—New and Old.

BURKHART ROOFING CO., repairs and paints roofs, brick walls, fire escapes, tanks, etc. All kinds of roof paints and roofing paper for sale. 1260 S. LOS ANGELES ST. Pico 2057.

MONTGOMERY & HAYES— Gravel Roofing Contractors; white, green. Repairing of all kinds; estimates. Phone 839476, 534 Towne Ave. Los Angeles.

OLD ROOFS our specialty; repaired, painted, mopped with hot asphaltum or recovered; over 27 years' experience. Estimates free. E. & M. ROOFING CO., 70566.

ROOFS repaired, painted. SCOTT, THE ROOFER. 3211 Central. South 48[illegible]

Florists and Nurseries.

ROSES AND ORNAMENTAL SHRUBS. SUN NURSERY, 3435 S. San Pedro st. Phone 201652.

Patents and Patent Attorneys.

INVENTIONS developed. Bring your ideas to WHOMES AUTO WINDOW CO., 2307 S. Main; makers of jigs, dies, tools, patterns and all kinds of machine work.

D. N. CLARK— Formerly of Washington, D. C. Patents and patent practice. Scientific development. 825-26 SAN FERNANDO BLDG.

HAZARD & MILLER, H. Miller, formerly 8 years member Examining Corps U. S. Pat. Office. Hazard's book on patents free. Fifth floor Central Bldg. 6th and Main.

ATTORNEY'S fee reduced. Consultation free. Prompt, personal service. MARTIN P. SMITH, 221 Cons. Realty Bldg. Pico 4826.

ROBERT W. SMITH, PATENT ATTORNEY. PRELIMINARY ADVICE FREE. MAIN 1816, 415 SEVERANCE BLDG. 6th & Main.

O. H. KRUEGER, 1131 Merchants' Natl. Bank Bldg. Reg. Pat. Atty., Mech. Engineer. Patents. Searches. Drawings.

Manicuring, Chiropody, Facial and Scalp Treatments.

HAZEL MOORE, foot treatments; tired, achey, sweaty feet relieved. 10 to 6; closed Sun. 105 W. 6TH ST., room 405.

MME. HIBBARD, facial massage, scalp treatments, shampooing. 324 W. 11TH ST.

BEAUTY PARLORS, MARIE ROSS and RUTH DAVIS, 610½ West 6th st.

ANNA WOOD and Peggy Allen, manicuring. 225 I. W. Hellman Bldg. Open Sundays.

EDUCATIONAL— Miscellaneous.

Musical and Dramatic.

WANTED—Piano studio one to two hours part time by composer in Los Angeles or Santa Monica; must be grand piano; private residence also considered. Address R, box 215, TIMES OFFICE.

Professions and Languages.

SWISS professor, graduate of University for Ancient Languages, speaking French and German, wants position as tutor. Best references. Address V, box 6, TIMES OFFICE.

Dancing.

LEARN HOW TO DANCE ALL THE LATEST STEPS IN DANCING. FOR APPOINTMENT PHONE VERMONT 7281.

PRIVATE lessons by appointment in ballroom dancing. W. H. HOGUE. Phone 10687.

WANTED—HELP— Male.

Miscellaneous.

WANTED—Men of acquaintance, can increase or double their incomes in spare time. Easy and honorable. Room 218 FAY BLDG., 3rd and Hill. Open eve.

WANTED—300 Mexican onion toppers at Thermal, Coachella Valley. Good wages. Apply URICK & HOLLIS, Packing shed Thermal.

WANTED—Carpenter helpers, handy men and laborers. CALIFORNIA DRESSED BEEF CO. 2820 Santa Fe ave.

WANTED — MECHANICS AND HELPERS. FEE REQUIRED. U. S. TRACTOR, AUTO-ENGINEER EXCHANGE, 154 N. L. A.

WANTED—Experienced elevator operator. Apply starter, PACIFIC ELECTRIC BUILDING.

WANTED—Men can earn $1 an hour or better. BYRNE BLDG., 3rd and Broadway, Room 220.

WANTED — Several active, neat-appearing salesmen, local concern; good money; steady work. Mgr., 419 LISSNER BLDG.

WANTED—Young man to assist with janitor work in exchange for tuition. MACKAY BUSINESS COLLEGE, 9th and Main.

WANTED—Man with automobile to demonstrate and sell radiophones. 502 GROSSE BLDG.

WANTED—Competent foreman. GLENDALE LAUNDRY, Arden ave., Glendale.

WANTED—HELP— Male.

Miscellaneous.

WANTED— MURRAY & READY Leading Employment and Labor Agents 110 E. 2ND ST.

Lathe machinist, oil co., 75c-$1 per hr.; locomotive painter, 77c hr.; 2 form setters, $7 day; tinner, $6 day; wood patternmaker, $135 mo.; floor scraper, $10 day; 3 millwrights, city, 60c hr.; asst. lineman, telephone, $156 mo.; tinner, $7 day; railroad machinist, 77c hr.; machine bench hand, wood, $5-$6 day; blacksmith, shoer, $6 day; steam engineer, Ariz., $135 mo.; latheman, sharpen steel, mining co., $5.50 day; stonemason, $8 day; comp. roofers, $5 day; blacksmith, Nev., quarry, $5 day; auto painter, strg.; hoist engineer, license, 75c hr.; 2 metal spinners, $6-$8 day; 10 rough carpenters, city, 50c hr.; form carpenters, $1 hr.; 3 bridge carpenters, $5.85 day; 2 carpenters, mining co., $6 day; 2 finish carpenters, $7 day; 5 form carpenters, 65c hr., 10 hrs.; 2 stamp mill men, $4.50 day; circular saw operator, $4 day; Ford driver, $20-$25 wk.; bottler, power mch., $4 day; soda water wagon driver, $4.05 day; stove repairman, 50%; janitor, $85 mo.; sausage maker, $18 wk.; machine miner, $5 day; 5 mill laborers, mining co., $4 day; powder man, $4.80 day; cooks, waiters, dishwashers, janitors, porters, bakers.

—100—

Ranch hands, teamsters, milkers, chore men, hay hands, drive mowers, rakes.

—All Good Wages—

20 lumber cleaners, $1.25 per M; 5 packinghouse laborers, 32c-35c hr.; 10 concrete laborers, $3.50 day; laborers, mining co., $4 day; milker, married, $105 mo.; man and wife, apt., janitor, $75 mo., apt.; married rancher, $80 fd.; married orchard man, $75 mo., $85 mo., house.

WE LEAD—OTHERS FOLLOW

WANTED—Mechanically inclined men to work for their room and board while learning automobile business. Low summer tuition rate now in effect. Jobs now waiting to earn living expenses after school. Many fine chances everywhere in California. No previous experience needed. Tools FREE. All practical work. Men of any age can learn, easily and quickly. Big pay and steady work for auto mechanics, battery experts, chauffeurs, repair-shop foremen, etc. Call, write or phone. NATIONAL AUTOMOTIVE SCHOOL, 18 years at 809 S. Figueroa st. Phone 53401. (Inst. adv.) FREE, 72-page, illustrated catalog mailed postpaid on request.

WANTED—Men as shipping and receiving clerks. Must be men of character and who are able to furnish bond. No one need apply for this position unless he can furnish written references from places where he has been employed the last year. This position calls for night work as well as day work; and only those willing to work on the above conditions need answer this ad. Work 10 hours a day, one day off every 2 weeks. Salary $25 per week, with chances for advancement. Work in bakery establishment. Address S, box 526, TIMES BRANCH.

WANTED—RESPONSIBLE MEN from Central and Eastern States. We have a clean-cut exclusive sales proposition to offer you on a new motor car improvement of real merit, that has without exception more genuine selling features than anything on the market. No competition. Call personally. Factory offices, 1228 S. Hill.

WANTED—Fifty men, old or young, for easy and pleasant work that will bring you a good income. You will find it very interesting; all you have to do is to talk, to tell others of what we tell you. We do the rest. No experience needed. Come in and get started at once. A wonderful opportunity to make a lot of money. See HAMILTON, 624 West 6th st.

WANTED—A-1 BKPR.-STENO. GOOD POSITION, nearby city, $125-150; bungalow salesman, inside, $100 and com.; A-1 bkpr., contractor's office, $125; steno. in purchasing dept., plumbing supplies, etc. $125; bank men, office boys, jr. clerks. F. S. BEAVIS, Agency since 1912 for "EVERYTHING HUMAN FOR THE OFFICE." Chapman Building.

WANTED— 5 STICKERMEN .... $232.00 NORTH. FARE PAID. LABOR TROUBLE. HUMMEL BROS. (Agy.) 118 E. 2nd St.

WANTED—Men to learn RADIOPHONE construction, installation and repair. Big Quick Money in this work. FREE courses to men enrolling this month for automotive course at NATIONAL AUTOMOTIVE SCHOOL, 809 S. Figueroa. Big, illustrated book FREE by mail, or call for particulars. (See Inst. Course adv.)

WANTED—EMPLOYED OR RETIRED MEN NOTE. I want 2 men to assist me in some evening work. It will mean from $50 to $100 a month extra to the men I choose. Chance to work into permanent connection if desired. Call Thursday evening at 7 o'clock sharp. 1306 S. GRAND AVE.

WANTED—Licensed stationary engineer to go to Northern Arizona to take charge one 8-hour shift daily Steam Turbo Plant. Wages $135 to start, $150 if successful. Call 1206 CITIZENS NATIONAL BANK BUILDING.

WANTED—MAN AMBITIOUS TO TAKE UP ACCOUNTING and auditing in spare time under certified public accountant's direction. Special work and experience unnecessary if willing to learn. Results insure excellent pay. W. W. BABCOCK, 524 Title Ins. Bldg. (See Inst. Course advt.)

WANTED—A-1 auto. heater repair man $150; Steno., married .... $27.50; Salesman, heater or plumbing exp. ... $250; A-1 acct., provision co., out city ... $200; R & I. OFFICE SERVICE CO. (Agcy.) 508 Pacific Mutual Bldg., 6th and Grand.

WANTED—Two neat appearing young men between 19 and 24 to learn practical salesmanship. If you are willing to work and be taught you can make good money while learning. Good chance for advancement. Apply 9 a.m., 435 WILCOX BLDG.

WANTED—Are you doing any home study? No! Then you are losing money daily. 330 courses to select from. Free catalogue. INTERNATIONAL CORRESPONDENCE SCHOOLS, 209 Haas Bldg., 219 W. 7th st. Phone 62708. (See Inst. Course adv.)

WANTED—Gardener, steady position. Must understand flowers and shrubs, $80 a mo. Light housekeeping quarters. References required. Call 55401.

WANTED—If you are out of work, call and see our manager. We guarantee to place 10 in well-paying city positions. Call room 226 at 702 S. SPRING ST.

WANTED—Man, neat-appearing, for permanent city position. Short hours with good wages. Inquire 434 MASON BLDG., 4th and Broadway.

WANTED—Young man with fair education for light work. Position will pay $25 per week. Apply suite 322, 520 SOUTH BROADWAY.

WANTED—Young man for advertising work, $27.50 to $30 to start; experience not essential. 212 O. T. JOHNSON BLDG., 9-12, 3-5.

WANTED—Learn barber trade, be independent for life. Wages while learning. Tuition reasonable. MOHLER BARBER SCHOOL, 420 E. 5th st. (See Inst. Course ad.)

WANTED—MEN TO LEARN BARBER TRADE. Money made and tools furnished. Positions guaranteed. 524 E. FIFTH ST. (See Inst. Course ad.)

WANTED—Young men for picture work. Experience not essential. Good pay for those who qualify. PARALTA STUDIO, 542 S. Spring: 9 to 12, 4 to 5.

WANTED—Exp. janitor, apt.-house work; must be able to calsomine and do all repair work; city ref. Address X, box 513, TIMES BRANCH.

WANTED—Press feeder. Boy or young man who has had some experience. Chance to learn Miller feeder. Apply 1160 CROCKER STREET.

WANTED—SALESMAN, EXPERIENCED REAL ESTATE. GOOD OPENING FOR LIVE WIRE. 4617 S. WESTERN, VER. 5733.

WANTED—Big local business house with branch houses all over the State, has openings for 6. Call early. 415 DELTA BLDG., 426 S. Spring.

WANTED—Young men to feed press. Call after 9 a.m., PACIFIC PRINTING CO., 116½ Weller st.

WANTED—Night watchman. NON-METALLIC MINERAL CORP., 1047 Richmond. Lin. 4367.

WANTED—Experienced employment agency clerk; start .... $125-$150. HUMMEL BROS. (Agy.) 539 Douglas Bldg.

WANTED—Experienced cook's helper, also kitchen porter. Apply chef, ANGELUS HOSPITAL.

WANTED—Good experienced fruit man to take charge of fruit stand. Commission. 5304 SANTA MONICA BLVD.

WANTED—Helper in ice cream wagon. CHARTERS ICE CREAM CO., 614 E. 4th.

WANTED—Experienced truck driver, transfer man preferred. 1538 N. MAIN.

WANTED—Delivery boy with wheel. National Dental Sup. Co., 520 Pac. M. Bldg.

WANTED—Finisher to work on furniture repairs. Call at 2010 STANFORD AVE.

WANTED—Two concrete laborers, $4 day. So. 2752 CIMARRON.

WANTED—Refined inex. men, picture work. MR. KING, Film Exch., 734 S. Olive.

WANTED — Men to learn vulcanizing course, $35. (See Inst. ad.) 110 E. 11TH.

Store and Office.

WANTED—Drug clerk. Licentiate (or registered asst.) Must be hustler and have A-1 references. Apply after 3 p.m., except Sunday, SMITH DRUG CO., San Pedro.

WANTED—For credit department, office man experienced in collections, writing letters, telephoning, etc. Make written application to HAMMOND LUMBER CO., P. O. box 56, Los Angeles.

WANTED—Book-keeper, who desires extra work evenings. Must be a Master Mason. Address in own writing, Address V, box 118, TIMES OFFICE.

WANTED—Salesman for work in a first-class shoe store. Regularly Saturdays throughout the year. Address X, box 514, TIMES BRANCH.

WANTED—Young man, steno. and office clerk, in large mfg. concern. State age, exp., habits and salary expected. Address V, box 58, TIMES OFFICE.

WANTED—Book-keeper, under 30, to start at $125 per mo. Do not apply unless experienced. 924 WASHINGTON BLDG.

WANTED—Book-keeper with lumber experience. Apply today after 2 p.m. Ask for MR. VANDYCK, 434 H. W. Hellman Bldg.

WANTED—Man's clothing salesman. 340 S. SPRING.

WANTED—HELP— Male.

Store and Office.

WANTED—Book-keepers. Cots., $125; three ledgers, $90-$105; cashier, $100; Long Beach pos. with car, $150; Idaho pos.; Pasadena, $140; stocks, bonds, $150; Elliott-Fisher, $125; R.R., $125; North, $135

STENOGRAPHERS. Nonl ser. $90 up.
WHOLESALE grocery clerical man, $110
ELLIOTT-Fisher biller, $110; typist, $70
BANK teller, asst. teller, bk. bkprs.
BURROUGHS bkprs, bk. clerical, $60.
YOUNG clerk, $70; bank messgrs., $65.
BANK addg. oper., clearinghouse clerks.
COMPTOMETER, $90; off. boys, $65-$70
CLERICAL man, glass exp., good future.
PLUMBING supply stock man. $27.50.
YOUNG shipping & stock clerks.

SPECIAL POSITIONS.

GROCERY store mgr., Montana, $125, bd.
ARCHT. draftsman, $50; trav. aud., $200.
WINDOW trimmer, $175. Cloth. salesman.
BRANCH bk., manager; asst. hwe. buyer.
KODAK manager; tent and awning man.
Organization Bldrs. Agy., 400 Central bg.

WANTED—Young man 18-20 for position with large wholesale hardware firm. Good opportunity for advancement. Must be graduate of high school. APPLY 500 EAST 1ST ST.

WANTED—Ship. clk. foundry exp. ... $150
Salesman Bldg. Mtl exp. ... Open
Bkpr., Arizona House and ... $150
Asst. bkpr., cler. ... $100
Steno-Country ... $140
Accounts Payable Bkpr. ... $100
Bkpr.-Acct., Lumber exp. ... $110
Junior Clerk ... $ 65
LOS ANGELES COMM'L SERV. (AGCY.) 288 Van Nuys Bldg., 7th & Spring Sts.

WANTED—STENOGRAPHER ... $125
BURROUGHS BKPR., bank ... $100-$125
MESSENGER BOY, bank ... $60
TIRE SALESMAN, local exp. ... Open
STATIONERY SALESMAN, local exp. Open
BUSINESS MEN'S CLEARING HOUSE, (AGENCY.) 516 Security Bldg., 5th & Spring.

WANTED—Bright wide-awake stock and receiving clerk for local supply house. Must occasionally help sell on floor. Permanent position to reliable man not under 25 years of age. Salary $25 a week with good chances for advancement. State experience and particulars. Address V, box 165, TIMES OFFICE.

WANTED—BKPR., age 20-25 ... $100
BKPR., familiar stocks, bonds ... $150
STENOGRAPHERS (3) ... $100-$125
ELLIOTT-FISHER BKPR. (bank) ... $110
A-1 CLERICAL, age 25-27 ... $125
CALIFORNIA COMMERCIAL SERVICE, 514 Pac. Finance Bldg., 6th-Olive. (Agy.)

WANTED—Young man, quick and accurate at figures, one who can operate typewriter and take some shorthand, for a steady position with an established manufacturing corporation; excellent chance for advancement. For interview, address Y, box 417, TIMES BRANCH.

WANTED—Mail clerk ... $75
Boys, office and stock ... $55-$60-$65
Burrough's Bookkeepers, bk. (5) $100-$115
Bank Tellers ... $125-$150
General Bank men ... $100-$125
PACIFIC COMMERCIAL SERVICE (AGCY.) 933 Title Ins. Bldg., 5th and Spring.

WANTED—First class lumber bookkeeper. Experienced in lumber. Would prefer combination bookkeeper and stenographer, but not absolutely necessary. Position vacant, needs to be filled quickly. GIBSON LUMBER CO., La Jolla, Cal.

WANTED—CLER. ASST., H. S. GRAD. $65
JR. CLERK ... $50
GROC. SALESMAN (local) w/auto $150-$175
RECEIVING CLERK, young married, $100
EMPLOYERS' SERVICE BUREAU AGCY., 415 MERRITT BLDG., 8TH & BDWY.

WANTED—RECEIVING CLERK ... $130
CLER. ASST., learn lumber bus. ... 60
JR. CLERK, H. S. educ., bright ... 60
EMPLOYER'S SERVICE BUREAU (AGCY.) 415 Merritt Bldg., 8th & Bdwy.

WANTED—4 BURR. BKPRS., 2 STATEMENT OPRS., 3 ADD. MACH. OPRS., ASST. BKPR., GEN. OFF. NEW ERA PLACEMENT BUREAU, 326 LAUGHLIN BLDG. (AGENCY.)

WANTED—A man to handle advertising, window dressing, etc., food products. Permanent position. Give past experience and salary expected. Address R, box 203, TIMES OFFICE.

WANTED—HONEST, industrious young man to make himself useful in wholesale house. Chance for advancement. State age, experience, references and salary. Address T, box 140, TIMES OFFICE.

WANTED—BOOKKEEPER, about 30, $150. Good opportunities. EDUCATIONAL EXPERT CO., (Agy.) Suite 704 Haas Bldg. Broadway at 7th.

WANTED—RADIO OPERATOR AND SALESMAN FOR RETAIL STORE. APPLY 611 ROBERTS BLDG., 105 W. 3RD ST.

Salesmen and Solicitors.

WANTED— SALESMAN. WE HAVE AN ATTRACTIVE OPENING FOR A THOROUGHLY EXPERIENCED SALESMAN TO SELL LOTS IN AN EXCEPTIONALLY BEAUTIFUL SUBDIVISION NEAR THE OCEAN AND THE CITY. MUST HAVE HIS OWN CAR AND BE WILLING TO GO TO THE INTERIOR TOWNS WHERE THE APPEAL OF THIS CLASS OF PROPERTY IS VERY STRONG DURING THE SUMMER. PRACTICAL OFFICE CO-OPERATION AND A LIBERAL PROPOSITION AWAITS THE RIGHT MAN. SEE MR. LEV, SALES MANAGER, ROBERT MARSH & CO., 200 MARSH-STRONG BLDG.

WANTED— WANT honest, ambitious salesmen who would appreciate a real opportunity even if employed at present. It will pay you to investigate this. Call in person after 9:30 a.m. Room 209, 4405 MONETA AVE.

WANTED—SALESMEN WHY NOT SELL FOR YOURSELF? An opportunity is open in this locality to sell the best golf ball manufactured with absolute guarantee or money refunded. Direct to golf players. Commission. Write ARIEL GOLF BALL COMPANY, INC., 47 West 47th st., New York City, N. Y.

WANTED—SALESMEN and WOMEN, permanent, taking orders, men's, women's, children's guaranteed pure silk hose, mill to home, manufacturers' prices, we deliver. Salesmen make $5 to $20 daily. New styles constantly added. We break bones. Call at once. PURE SILK HOSIERY MILLS, 427 I. W. Hellman Bldg.

WANTED—Insurance solicitors for fire and accident and health. Good contract. For Hollywood and So. Cal. territory. One of best companies in existence and liberal policies. CUNARD INVESTMENT CO., 7058 Hollywood Blvd.

WANTED—We want two good salesmen. You must be good and have a clean record. Our proposition is a high-class investment. We are erecting a large office and amusement building at Ocean Park. We will furnish you with prospects. Call 165 Pier Ave., Ocean Park.

WANTED—SALESMEN. Twelve enterprising salesmen, with touring cars. Apply 209 H. W. HELLMAN BUILDING before noon.

WANTED—Salesman, live wire, thoroughly experienced in wholesale tire business. Must own car. Drawing account and commission to right man; ref. Apply GOLDEN STATE TIRE CO., 214 W. Pico, between 8 and 10 a.m.

WANTED—Clean-cut stock salesmen who know how to sell an issue backed by tangible productions, facts and substantial advertising campaign, leads and cooperation. See MR. VOIT at 1026 S. Los Angeles.

WANTED—A high-class proposition, to be sold to church-going people. Indorsed by the heads of the largest organizations in the church world; the best of co-operation. Call mornings, between 8 and 9. Apply at 1029 CITZ. NAT'L BANK BLDG.

WANTED—Live phonograph salesman, experience not necessary if willing worker. Leads furnished, good commissions. Liberal drawing account. Must have car. Good future for right man. GREEN'S ART STORE, 825 So. Hill st.

WANTED—I have splendid opportunity for a live-wire, dependable salesman with typewriter or adding machine exp. Chance of a lifetime. In answer give age, exp. and general description. All replies held strictly confidential. Address Y, box 420, TIMES BRANCH.

WANTED—Salesman, experienced with auto preferred, by Pacific Palisades Association, to assist district sales manager. Must have high Christian ideals. See HARNLY, 9-10 a.m., mezzanine floor, Wright & Callender Bldg.

WANTED—Good salesman with automobile can clear $60 per week selling grafonolas for music merchants located in town adjacent to Los Angeles. Apply Friday. COLUMBIA GRAPHOPHONE CO., 309 S. Los Angeles. See Mr. Mack.

WANTED—Salesmen, four, live workers for road work, to interview merchants, bankers and doctors. $150 per week not easily made by men stung by the work bug. No samples to carry, nothing to sell, no dull season. 405 I. W. HELLMAN BLDG.

WANTED—I have the plan and will furnish you leads. Will show you how to make $100 a week or better, providing you can prove to me that you are the man I want. Ask for MR. CORCORANE at 830 Security Bldg.

WANTED— LEASING MAN. For wholesale and manufacturing district. Wonderful opportunity and attractive proposition for the right man. J. W. LEWIS CO., 518 Security Bldg.

WANTED—Man to call at home and make appointment for closing for electric household appliances. Good commission on each sale. Advanced daily or weekly. 1575 SO. VERMONT.

WANTED—Hustling salesman with his own car to solicit dry cleaning routes, salary to the right party. Must furnish bond or equivalent. Apply 9 a.m., Thursday. 1369 W. WASHINGTON.

WANTED—SALESMEN to sell the American Magazine in clubs with other Crowell publications on a monthly payment basis. Our permanent salesmen earn from $50 to $100 per week. See MR. WALLACE, 701 GROSSE BLDG., 6th and Spring.

WANTED—HELP— Male.

Salesmen and Solicitors.

WANTED— SALES MANAGER. We want an experienced, high-grade Sales Manager for a high-class subdivision. One who has had actual experience in subdivision preferred. Must be able to build an organization and assume responsibility. This is a big job for a big man. State experience and where possible phone number. Address OJ, box 532, TIMES BRANCH.

WANTED—Salesman to sell a 3-minute dishwasher in L. A. A small, compact device for home use that keeps the hands out of dishwater; washes dishes more sanitarily and saves time. Retail price only $7.75 complete. Has universal appeal to housewife, and been tested and approved by Good Housekeeping Institute. We are building a permanent organization and desire only high-class salesman who can produce results. Not a house-to-house canvass; salesman follows leads only. Apply in person to HOUSEHOLD APPLIANCE CO., 731 W. 8th st.

WANTED— CITY SALESMAN. Fine opening for clean-cut aggressive man having exceptional selling instinct or ability. Prefer married man over twenty-five. Call in person after 9:30 a.m. Room 209, 4405 MONETA AVE.

WANTED—SOLICITORS FOR SUBDIVISION RIGHT NEXT TO THE UNION PACIFIC $6,000,000 NEW CAR SHOPS AND INDUSTRIAL DISTRICT. SALARY AND COMMISSION. APPLY JAMES W. CLUNE, TRACT MANAGER, 3726 WHITTIER BLVD.

WANTED— SALESMEN. Age 25 to 40. Excellent opportunity for 3 clean-cut aggressive men. No "fly by nights" or "advance artists." Substantial income and advancement for the right men. Call 503 HIBERNIAN BLDG., after 11 a.m.

WANTED—SALESMEN. We have openings for several clean-cut, forceful stock salesmen in city and country, to represent fast-growing banking corporation. Capital $1,000,000. Leads, advertising and every co-operation given. 503-507 MARSH-STRONG BLDG.

WANTED—I. & M. Gress-Gun Co. is reorganizing their sales force and has an opening for successful high-pressure salesman, acquainted with manufacturers, auto accessory dealers, garage owners, etc. This is a real opportunity for salesman who is active and energetic. Call 1026 S. Flower. See MR. TULL.

WANTED—Experienced real estate man to assist in managing office. Must be ambitious and have a car. Good location, good opportunity. MOULD REALTY CO., 5355 Santa Monica Blvd.

WANTED—Men are you over 25? Married? Ambitious? Willing to work for advancement? Capable of hustling? If so call between 1:30 and 4:30 p.m. SILVER CHAMBERLIN CO., 439 W. Pico st., Los Angeles, Cal.

WANTED—I want an honest, ambitious, intelligent salesman, over 25 years of age, who would appreciate a real opportunity. Call 2 to 4 o'clock, 438 PACIFIC MUTUAL BLDG.

WANTED—Salesmen for high grade securities; men who are accustomed to earning $300 and up per week and have ability, appearance and references. 906 UNION BANK BLDG., Los Angeles.

WANTED—2 salesmen for Ford cars. Good opportunity for right men. Apply HEINICKLE & HAWORTH, 223 Santa Monica Blvd., Sawtelle, Cal. Authorized Ford and Lincoln dealers.

WANTED—A good live salesman for an unusual opportunity for Long Beach. Earnings above the average, and future exceptional. PHONE LONG BEACH, MAIN 483, for appointment.

WANTED—Salesman. 3 men on salary. Must have selling experience and willing to work. Opportunity for hustlers only. Call 10 to 12, 2 to 4. See MR. BARNES, 900 Garland Bldg., 740 S. Broadway.

WANTED—Young radio salesman. Opportunity for bright young man. Must be of good appearance and well-educated. Apply EVERBRY ELECTRIC CORPORATION, 724 South Olive.

WANTED— Real estate solicitor. Don't apply unless you have lived in Los Angeles at least one year. You must be a go-getter. Ask for MR. ROBBINS, 2100 West Slauson.

WANTED—Good live salesmen to demonstrate radio outfits. Call 939 S. VALENCIA ST., between 1 and 3, and listen to the music from the air.

WANTED—Have opening for live salesman to sell hardwood floors on commission for established hardwood floor co. Address V, box 18, TIMES OFFICE.

WANTED—Three or four live-wire stock salesmen. Gold-mining issue, high-class proposition. Address S, box 414, TIMES BRANCH.

WANTED—Salesman, solicit syrups and extracts among soft drink stands and druggists. Liberal commission. Apply 9:30 a.m., 678 KOHLER ST.

WANTED—Salespeople to sell stock in high-class local issue of public prominence. HENRY M. MARSH, 1226 Marsh-Strong Bldg.

WANTED—Man to sell high-class bakery products. Retail. $1 per day, 10% com. Must have machine. Address T, box 227, TIMES OFFICE.

WANTED—High-class salesmen. An exceptional opportunity to earn big money. 519 PACIFIC FINANCE BLDG., 6th and Olive st.

WANTED — Salesman for Gardner cars. Demonstrator furnished. OGLE-HARRISON MOTOR CO. INC., 1680 No. Western. Holly. 750.

WANTED — Salesman with a following among architects and building contractors. Good position if qualified. Mention line handled. Address X, box 411, TIMES BRANCH.

WANTED—Salesman, merchandise, permanent, about $30 to start. Exceptional advancement opportunities. International organization. See MR. BODE, from 2 to 6, 815 UNION LEAGUE BLDG., 2nd and Hill.

WANTED—Several good salesmen. Steady workers can earn $50 upwards per week. No samples. Commission. Call mornings only. Room 717, 145 S. SPRING.

WANTED—Experienced salesman for full-fashioned hosiery, for territory west of Denver. JACOB LEVITT & CO., 336½ S. Broadway.

WANTED—Live-wire, clean-cut advertising solicitor; must be hustler, with personality, (one with car preferred.) MR. EVANS, Holly 1431.

WANTED—Salesmen for local company, good opening for right parties. Apply 423 CONSOLIDATED REALTY BLDG.

WANTED—A good stock salesman. We can offer a proposition to the right party. Address S, box 433, TIMES BRANCH.

WANTED—3 exp. Wilshire salesmen, 1 for residence, 1 for income, 1 for lots. J. B. ALTHOUSE CO., 815 & Western.

WANTED—Salesman, one who knows how to drive a Ford car preferred. 130½ VALENCIA. Call after 9 a.m.

WANTED—Salesman. Fine proposition to right party. Call 1 p.m. C. V. WHITCOMB, 4606 Fountain ave.

WANTED—Neat-appearing salesmen to sell hotels, institutions and buildings. Excellent necessities. Room 321, 321 W. 3RD.

WANTED—Exp. oil-stock salesmen. Good proposition to producers. Call 510 UNION LEAGUE BLDG., after 5 P.M.

WANTED—Capable man to take orders and meet public. Call 1282 W. 23RD ST. See MR. DAU.

WANTED — Salesmen; 2 fine sellers, repeaters, make $10 daily. 228 Douglas Bldg.

WANTED—House-to-house salesmen. Fine line and big profits. Call 524 W. 1ST ST.

WANTED—Neat appearing young man. Apply 5th floor, 525 S. BROADWAY.

Trades.

WANTED— 5 carpenters, $8. North. Fare paid. Labor trouble. HUMMEL BROS. (Agcy.), 118 E. 2nd St.

WANTED—Combination auto mechanic and lathe man, 30 to 40 years of age. Must be good workman and steady. Apply 1209 S. HILL.

WANTED—ROUGH CARPENTERS. 10 first class men. Bring tools. See HESTER, 1513 Orange. LUTHER T. MAYO.

WANTED—Manufacturing jeweler on gold work. J. A. MEYERS & CO., 620 Metropolitan Bldg.

WANTED—Competent make-up man for daily paper, also press feeder. Apply SANTA MONICA OUTLOOK. Phone 21213.

WANTED—Experienced finishers on custom pants. Apply 205 HENNE BLDG.

WANTED—1st class finish carpenter, none other need apply. 750 S. CRENSHAW.

WANTED—2 carpenters. Must be all around men. 1902 W. 41ST PL.

WANTED—Experienced coat-maker. 212 N. BRAND BLVD., Glendale.

WANTED—First-class die-maker. SNEDDEN MACHINE WORKS, 1972 So. L. A. st.

WANTED—Sheet-metal man. Apply 212 E. RANDOLPH ST., Huntington Park.

WANTED—Screw machine operators. WILHITE MACHINE WORKS, 1245 So. Hope.

WANTED—First-class barber wanted. Steady job, good guarantee. 7214 S. VERMONT.

WANTED—Boy to learn steel-plate engraving. Apply with parent, 208 HAAS BLDG.

WANTED—HELP— Male.

Trades.

WANTED—BY L. A. GAS & ELECTRIC CORP., WELDERS. APPLY 7TH & ALAMEDA.

WANTED— LABORERS—MINERS. CONSTRUCTION JOB. BIG CREEK. FARE ADVANCED. LONG JOB. APPLY LABOR OFFICE, 357 EAST 3RD STREET. SOUTHERN CALIFORNIA EDISON CO.

WANTED—Situation vacant, 1 day and 1 night fireman, 12 hour shift. Energetic and capable at carrying out working repairs. Address W, box 499, TIMES BRANCH.

WANTED—AUTO PAINTER. Color varnish man wanted at once. Phone 289 Covina. COVINA AUTO PAINT SHOP.

WANTED—Printer, make-up and ads; must be fast make-up; afternoon daily, unorganized. Permanent place. Write or call at COURIER, Colton, Cal.

WANTED—Machinist, all around jobbing man, state experience and wages expected. Address SAN DIEGO MACHINE CO., 745 4th st., San Diego, Cal.

WANTED—One carpenter, construction foreman, used to flat building. Good wages to right man. Call at AVE. 50 and ECHO ST. or phone Garvanza 1978.

WANTED—Draftsmen. Must be good letterers, for work with large public-utility corporation. Apply ROOM 3, mezz. floor, Kerckhoff Bldg.

WANTED—FIRST-CLASS FURNITURE REFINISHER. ONLY THOSE WHO UNDERSTAND MIXING COLORS NEED APPLY. 1714 TEMPLE.

WANTED—2 glaziers, sash and door work, also assembler bar man and C. C. man and moulder sticker man. 320 HENNE BLDG., 122 W. 3rd St.

WANTED—Strictly first class carpenter-foreman. To a big man we will pay high wages. Must have local references. Address V, box 60, TIMES OFFICE.

WANTED—First class fancy spotter. Apply UNITED CLEANERS AND DYERS, 1475 S. San Pedro.

WANTED—Top and upholstery man. Prefer one with own machine. SHERWOODS, 118 W. PICO.

WANTED—Thoroughly experienced window cleaners. White. The ACME CLEANERS, 303 Mason Opera House Bldg.

WANTED—Tailor. Must be good presser. MODEL TAILORS, 1250 N. Fair Oaks, Pasadena.

WANTED—One sign painter and helper. Steady job. Inside work. Must be quick. Address X, box 530, TIMES BRANCH.

WANTED—Experienced knitter on circular machine. JACOB LEVITT & CO., 336½ S. Broadway.

WANTED—Experienced airbrush operator. Apply at WICKERCRAFT, 403 S. Raymond, Pasadena.

WANTED—A-1 job printer in first-class job office. One who has original ideas. PHONE 16862.

WANTED — FIRST-CLASS COAT MAKERS FOR MEN'S TAILORING. WILL C. RICHARDS, 210 HAAS BLDG.

WANTED—First-class all around painter. 114 N. STONEWALL AVE., Alhambra. 649-R.

WANTED—First-class jeweler and platinum worker. SOUTHWEST GEM & JEWELRY CO., 426 Metropolitan Bldg.

WANTED—Experienced A.C. motor winders. Apply U. S. ELECTRICAL MANUFACTURING CO., 300 S. Central Ave.

WANTED—Expert Ford mechanics. Must have had straight Ford experience. AUTOMOTIVE AGENCIES, 1827 S. Hope.

WANTED—Matured lineman. State experience in full and give telephone number. Address V, box 432, TIMES BRANCH.

WANTED—First-class tailor and cutter, ladies' and gents' garments. Take charge of tailor shop. Apply 1924 W. 48TH ST.

WANTED—First-class cabinet makers. Apply WESTERN SHOWCASE AND FIXTURE CO., 901 E. 31st st.

WANTED—Tool maker. Highest grade only. GLOBE TOOL CO., 2627 Whittier Blvd.

WANTED—2 painters, 1 paper hanger. Call 621 S. 6TH ST., Alhambra. Thursday morning.

WANTED—2 painters, $6 to start. Call 617 WEST AVE. 50.

WANTED—First-class job compositor for foreman. New shop. 1110 E. SEVENTH.

WANTED—First class auto mechanic. SHERWOODS, 118 W. PICO.

WANTED—First-class automobile blacksmith. Apply 728 W. PICO.

Chauffeurs, Teamsters, Etc.

WANTED—Chauffeur, young man who can play golf or has had exp. as a caddie. Good wages and expenses when out of town. Apply after 9, Friday morning, at 615 MOUNTAIN STREET, N. Glendale, Cal.

WANTED—Man to drive mules, grading. 1306 W. 85th st. Take F car on Main st. marked Manchester or Athens. HOLSON.

Hotel, Restaurant, Club.

WANTED—The following help in new organization club work: Bell boys, elevator men, passenger and freight; must have operators' licenses; doorman, page boy. Address by letter, stating age and qualifications of the kind of work. Address 156 East 50th st., MR. HAWLEY.

WANTED—Experienced waiter. Good wages. 3902 SOUTH PARK AVE.

Professions and Vocations.

WANTED—Draftsman with local experience in making plans for high-class bungalows and two-story houses. Must be accurate and rapid. Apply 4415 W. 2ND ST. (At Western Ave.)

WANTED—Draftsmen to do some work on maps in our office at night. Phone 67330. 412 C. OF C. BLDG.

Farm and Garden.

WANTED—First class gardener. Will give clean, detached room with bath for two days' work per week. Also will provide two more days' work each week at $4.50 per day. Must have references. Tel. WILSHIRE 1266.

WANTED—A single man experienced with team in general farm work, and accustomed to camp life. Call BRYSON'S STORE, Buena Vista Terrace, Garvanza car.

WANTED—Tenant for 5 acres garden land near Burbank. Will give entire crop for care trees. JEWELL, 313 H. W. Hellman Bldg.

WANTED—Married man for work in walnut grove near Los Angeles. Must understand operation of Fordson. Give refs. Address V, box 111, TIMES OFFICE.

Investment Required.

WANTED—Man with clever ideas, capable of managing interesting and attractive specialty mfg. business. Practically no competition. Wide field for products. Orders now on hand and in sight will keep plant busy during summer. Present manager devoting time to larger proposition, but will continue to be of much assistance. $5000 investment required. Address T, box 148, TIMES OFFICE.

WANTED—By responsible radio distributing corporation, radio experience preferred, 2 competent salesmen to manage sales service. Investment of $2000 essential. Salary $150 mo. and quick returns on investment. Chance of lifetime for right parties. Quick action required. For interview, address Y, box 578, TIMES BRANCH.

WANTED—Reliable man to take charge and help manage bus. for mfg. firm. Will pay $195 mo. Light inside and outside work. $250 required, fully secured. Big future. Experience not necessary. Apply 8223 MONETA AVE.

WANTED—Salesmen and distributors for high-grade, meritorious article in great demand. Applicants must finance themselves. This is a wonderful opportunity for high-grade men. Apply CALIFORNIA SALES CO., 615 Wright-Callender Building.

WANTED—To sell FACTORY OR BUILDING INTERESTS. Co-op. basis, different locations, varied experience; good remun.; inv. req., steady. Mr. Stone, 215 STORY BLDG.

WANTED—Office manager, salary $350 per mo. Must invest $10,000, that will earn about 25 per cent. References exchanged. Address L, box 19, TIMES OFFICE.

WANTED—Distributors for greatest office specialties on the market. Few hundred necessary. See manufacturer after one o'clock. Room 4011, ROSSLYN HOTEL.

WANTED—Man today (genteel) business $500. (Pay $4875 up yearly.) 201 GRANT BLDG.

WANTED—Party with some money to open branch agency for local factory. Call at factory, 322 SOUTH FIGUEROA, rear.

WANTED—Man with $800 cash and services can get business paying $500 per mo. Investigate. ROOM 117 NATICK HOTEL.

WANTED—HELP— Female.

Miscellaneous.

WANTED—5 school girls, 14 to 18, work after school and Saturday. 322 AMERICAN BANK BLDG.

WANTED—15 neat-appearing women, desirous of securing permanent positions in city. Manager, 419 LISSNER BLDG.

WANTED—Young ladies, unusual opportunity for 5 neat-appearing young ladies. Apply room 222 LISSNER BLDG.

WANTED—Lady for light work evenings. Exch. room, board and free stenography, book-keeping course. 404 DOUGLAS BLDG.

WANTED—Learn hairdressing, marcel waving, hair mfg. LEADER COLLEGE, 28 Merchantile Pl. (See Inst. Course ad.)

WANTED—Teachers, Cal., arts, Nev. PACIFIC TEACHERS' AGCY. 531 Mason Bldg.

WANTED—Ladies to manage the Bianca Corset Shops; experience unnecessary. Call 10th floor, BRACK SHOPS.

WANTED—HELP— Female.

Miscellaneous.

WANTED— DO YOU WANT TO EARN A GOOD SALARY? A salary that is paid while you learn the business and that increases frequently as you gain experience? DO YOU KNOW HOW MUCH TELEPHONE OPERATING EMPLOYEES EARN? And what excellent opportunity they have for promotion to executive positions? WHY NOT OBTAIN THE FACTS? Our Employment Supervisor will gladly tell you the facts and will also explain the many other advantages of telephone operating for young women 18 to 25 years of age. CALL AT 1320 South Hope st. Take Pico car to Hope; walk one-half block south. SOUTHERN CALIFORNIA TELEPHONE COMPANY.

WANTED—STENO.-BILLER, $18-$20. STENO., (lt. bkpg.) meet public. Open. DICTAPHONISTS, (two.) Open. STENO., (Half days.) Open. SECY.-STENO., (Arizona.) Open. STENO., good personality, downtown, $110-$115. STENO., neat, local exp., $80. COMPTOMETER. Open. STENO., $108. BKPR.-STENO., meet public, $20-$25. ASST.-MGR., ready-to wear. Open. ASST. BUYER, notions. $100. ORGANIZATION BUILDERS EMP. AGCY., 400 Central Bldg. 6th and Main.

WANTED—SUBB. BKPR., Suburban bank, trans. and $80. BKPR., heavy work, local exp., $125. STENO.-SECY., downtown, $100. COMPTOMETER OPR., Suburban, $90. BKPR., light steno. No. Main st., $100. STENO., billing, auto exp., open. BURR. BKPR., bank exp., $90. LEGAL STENO., meet pub., $100. STENO., some exp., meet pub., $75. THE PACIFIC AUDIT & SYSTEM CO., Inc., 408 Story Bldg. (Agency.) 6th and Broadway.

WANTED—Cook sanitarium, $85, R. & B.; 2nd cook, country hotel, $75, R. & B.; cook, small hospital, $65, R. & B.; ranch cook for 2 men, $50, R. & B.; 4 waitresses, new cafe, $18 wk. Town near. Waitress cafe, country, $18 wk. Waitress hotel, highway hotel, $50, R. & B. beach hotel, $40, R. & B. Many cafe waitresses, $15 to $18 wk. Housekeeper for man and 3 children, $50, R. & B. Working lady, Ill. hotel, $40, R. & B. Poultry girl, $40, R. & B. HUMMEL BROS. AGENCY, 257 So. Spring.

WANTED—Fifty women, old or young, for easy and pleasant work that will bring you a good income. You will find it very interesting. All you have to do is to talk, to tell others of what we tell you. We do the rest. No experience needed. Come in and get started at once. A wonderful opportunity to make a lot of money. See HAMILTON, 604 West 6th st.

WANTED — HIGH-CLASS STENO-SECY., medical, A-1 steno. and office asst. Imperial Valley, $120, good advancement; A-1 bkpr., full charge, contractor's office, $125. Stenos., various lines, $85-$110. Openings constantly, mostly filled without registering. F. S. BEAVIS, Agency since 1912 for "EVERYTHING HUMAN FOR THE OFFICE." Chapman Bldg.

WANTED—STENOGRAPHERS to enroll for our SPECIAL REVIEW and SPEED CLASSES and prepare for good-paying positions—COMMERCIAL, LEGAL or CIVIL SERVICE. Day and evening classes. COMMERCIAL EXPERTS' TRAINING INSTITUTE, GROSSE BLDG., 6TH AND SPRING. (See Inst. Course advt.)

WANTED—SALESLADIES— TEN SOLICITORS. Experienced or inexperienced, salary and commission or straight commission. Article sells itself at sight to every woman. Immed. returns $5 to $10 day. Just being introduced here. 4 months' work. MR. SWIFT, 334 Mason Bldg. Immediately.

WANTED—Steno., mfg. exp. ... $100.00; Steno., plumbing exp. ... $100.00; Steno., real est. or const. ... $100.00; Steno., legal ... $100.00; Filler Typist, auto exp. ... $ 22.50; [illegible] ... $100.00; R & I. OFFICE SERVICE CO. (AGCY.) 508 Pacific Mutual Bldg., 6th & Grand.

WANTED—SWEDISH-AMER. EMP. AGCY. 101½ South Broadway. Cook, $85; 2nd maid, $70; housegirl, $75. Couple chauffeur and maid, mountain camp, employer here. Couple, gardener & cook, $150. Call early, get the best.

WANTED—IMMEDIATELY, A BKPR. and JUNIOR CLERK. Salaries $130 to $145 and $70 to $95. PERMANENT. 2 A. positions. See, AT ONCE, MISS WILSON, 630 Stock Exchange Bldg. (See inst. Course adv.) 639 S. Spring.

WANTED—Women with pleasing personality to run our celebrated LORRAINE SHOPPES. This work insures you a good living. Also a nice bank account. Experience unnecessary. 308 LOEW'S STATE BLDG. (See inst. course advt.)

WANTED—STENOGRAPHERS and TYPISTS to prepare for PERMANENT L. A. positions, fine pay, many openings. See immediately, MISS WILSON, 630 Stock Exchange Bldg., (see Inst. Course adv.) 639 S. Spring.

WANTED — Stenography, book-keeping, commercial Spanish. Day, eve. (See Inst. Course advt.) EFFICIENCY BUSINESS COLLEGE, 4th floor, Douglas Bldg. Office 404.

WANTED—Young ladies to enroll in Gregg shorthand review and dictation classes; taught by expert. DIXON SCHOOL OF BUSINESS, 521 Douglas Bldg. Phone 821903. (See Inst. Course adv.)

WANTED—Young lady for advertising work, $18 to $20 to start, experience not essential. 212 O. T. JOHNSON BLDG., 9-12, 3-5.

WANTED—Advanced stenographic students to do light typing for tuition while completing course. MACKAY BUSINESS COLLEGE, 9th and Main.

WANTED—Young ladies for picture work. Experience not essential. Good pay for those who qualify. PARALTA STUDIO, 542 S. Spring; 9-12, 4-5.

WANTED—Big local business house with branch houses all over the State has opening for 6. Call early. 415 DELTA BLDG., 426 So. Spring.

WANTED—If you are out of work call and see our manager. We guarantee to place 10 in well paying city positions. Call Room 226, at 702 So. Spring.

WANTED—Trained nurse and governess for 3 children, 4 and 5-yrs. old. Country home, $150 mo., R. & B. HUMMEL BROS. AGENCY, 257 So. Spring.

WANTED—Lady, neat appearing, for permanent city position, short hours with good wages. Inquire 434 MASON BLDG., 4th and Bdwy.

WANTED—Refined ladies and children. We are looking for new faces for Education and Western Film Co. Address V, box 46, TIMES OFFICE.

WANTED—Ambitious girls may earn tuition by assisting with light office work. Experience not necessary. MACKAY BUSINESS COLLEGE.

WANTED—Young lady with fair education for light work. Position will pay $25 per week. Apply Suite 322 at 520 SO. BDWY.

WANTED—Exp. chorus girls, entertainers. Miss McDonald, rm. 817 Hotel Rosslyn, 2 p.m.

WANTED — Fitter, first-class, suits and dresses, A-1. El Paso dept. store. 514 PAC. FIN. BLDG., 6th-Olive. (Agency.)

WANTED—Good experienced woman to take charge of fruit stand. Commission. Call PICO 3178.

WANTED—Refined inexp. women, pic. wk. MR. KING, Film Exch., 734 S. Olive.

WANTED—Girl for general housework. 75078.

WANTED—Girls to work in assembling department. Apply 1965 S. LOS ANGELES.

WANTED—5 girls, assist teaching dancing, good pay. 537½ S. MAIN.

WANTED—Neat-appearing girl for bakery clerk. Call 3908 EAST FIRST ST.

Store and Office.

WANTED—Single woman over 25 years of age for Department Store book-keeper on expense distribution and statistical work. Must be able to operate comptometer. State experience and wages expected to start. Address V, box 107, TIMES OFFICE.

WANTED—Stenographer, bookkeeper and sales girl, with gas appliance experience. Give qualifications. Good salary. Address X, box 412, TIMES BRANCH.

WANTED—Girl to trim gent's and ladies' hats. Steady wk. Address ASHTON, The Hatter, Santa Barbara.

WANTED—Attorney who is a stenographer, for office in growing county seat. CALL 67903.

WANTED—Office girl, ½ day, in exchange for business course. DIXON SCHOOL OF BUSINESS, 521 Douglas Bldg.

WANTED—Experienced girl for office. Please state particulars and phone. Address Y, box 447, TIMES BRANCH.

WANTED—HELP— Female.

Store and Office.

WANTED—STENO., Arizona ... $150
STENO., local bank ... $125
STENO., age 20-25 ... $108
STENOS., beginners (2) ... $75
STENO. and ASST. BKPR. ... $85
STENO., familiar billing ... $85
BOOK-KEEPER, age 22-25 ... $100
COMPTOMETER-OPRS. (2) ... $75-$100
CALIFORNIA COMMERCIAL SERVICE, 514 Pac. Finance Bldg., 6th-Olive. Agcy.

WANTED—Steno. Collection exp. ... $110
Bkpr., A-1 position ... $110
Bkpr.-Steno., southeast ... $100
A-1 Typist, ass't. bkpr. ... $100
Typist, collection exp. ... $100
Bkpr.-Steno., light work ... $90
Steno.-Surety bond exp. ... Open
Clerk-Typist Ins. exp. ... $80
LOS ANGELES COMM'L SERVICE (AGCY.) 288 Van Nuys Bldg., 7th & Spring Sts.

WANTED—STENOS. (2) ... $108.35
STENO., handle correspondence ... $108.35
CLER. ASST., A-1 fig., some typing $90.00
CASHIER, tube-system exp. ... $20 wk.
STENO.-ASST. BKPR., small office $90-$100
STENO., temp., 2 weeks ... $4 day
EMPLOYERS' SERVICE BUREAU (AGCY.) 415 MERRITT BLDG., 8th & BDWY.

WANTED—Bright, wide-awake young lady to keep books under supervision of manager. Permanent position with good chances for advancement. State age, education and experience. Also salary desired at start. Please give your phone number. Address V, box 278, TIMES OFFICE.

WANTED—P.B.X. Operator ... $18 wk.
ASST. BKPR., clerical ... $20 wk.
STENO., rapid ... $25 wk.
STENO., ½ days ...
STENO., good ... $85
OFFICE EFFICIENCY BUREAU, (Agcy.) 622 Laughlin Bldg., 315 S. Bdwy.

WANTED—Stenographer capable of taking charge of filing, correspondence and routine office work. Girl with insurance experience preferred. Give references, experience and salary expected. Permanent position. Address R, box 205, TIMES OFFICE.

WANTED—Experienced stenographer, book-keeper, building experience preferred. High-school education essential. Must be able to handle many details and must have executive ability. Phone HOLLY 580.

WANTED—2 young ladies, experienced in selling china, glassware and crockery. Apply 9:30 a.m. Superintendent's office. PARMELEE-DOHRMANN CO., 436 S. Bdwy.

WANTED—Stenographer, office asst. Imperial Valley, $150. Girl for confectionery, $50, R. & B. Steno.-secretary, A-1, $130. HUMMEL BROS. (AGCY.) 539 Douglas Bldg.

WANTED—Office attendant in doctor's office, one with some stenographic experience. Salary $50 to start. Apply 811 CHAPMAN BLDG., 9 a.m.

WANTED—Lady to do architectural drafting. Must also have knowledge of general office work and book-keeping. Address V, box 24, TIMES OFFICE.

WANTED—Girl for real estate office. No experience required. Small salary to begin with. 4667 S. WESTERN. Phone Ver. 8160. Eve. Ver. 3933.

WANTED—At once, stenos., bkprs., dict. opr. and general office help. THE BUS. WOMAN'S ASS'N., 1200 Marsh-Strong Bldg.

WANTED—Stenos. and bkprs. please register. Many good positions. Collins' Commercial Service Agency, 424 S. BDWY.

WANTED—Experienced telegram receiving clerk for vacation relief work. W. U. TEL. CO., 508 S. Spring. Mr. Miles.

WANTED—Girl with her own clients may have free office space and use of typewriter. 15942.

Saleswomen and Solicitors.

WANTED—Experienced saleswoman for Ladies' Specialty Store. Apply Mrs. Mercer, Standard Cloak and Suit House, 325 SO. BDWY., bet. 9 and 11 a.m. Good position for right woman.

WANTED—A well-educated, good-appearing woman, who is an experienced house-to-house canvasser, for very high-class, dignified and very unusual proposition; no selling, but must be able to interest people for good salesmen to follow up. Exceptionally good salary to right woman. Apply 515 PACIFIC FINANCE BLDG., between 9 and 12. MR. WYMAN.

WANTED—SALESLADY WHY NOT SELL FOR YOURSELF? An opportunity is open in this locality to sell the best golf ball manufactured, with absolute guarantee or money refunded, direct to golf players. Commission. Write ARIEL GOLF BALL COMPANY, INC., 47 West 47th st., New York City, N. Y.

WANTED—Lady solicitors, salary and bonus with or without autos, rapid advancement to real estate ladies. I want ladies with business ability, good character and appearance. Get off Santa Monica car at La Brea, walk South 4 blocks. Inquire MELROSE PARK TRACT OFFICE.

WANTED—Young lady experienced to sell [illegible] for ladies' specialty shop. Apply Mrs. Mercer, STANDARD CLOAK & SUIT HOUSE, 425 S. Broadway, between 9 and 11 a.m. Good position for right party.

WANTED—Saleswomen can make $100 per week or more by selling a high-class proposition to church-going people; experience not absolutely necessary. Call mornings between 8 and 9, 1029 CITZ. NAT. BANK BLDG.

WANTED—Salesladies, thoroughly experienced in ready-to-wear. Good salary and permanent position for those who qualify. Apply at GIBSON STYLE SHOP, 349 Pine ave., Long Beach.

WANTED—SALESWOMEN. To represent a wonderful toilet preparation. Outside work. $10 a day easily. Apply 3821 W. ADAMS GARDENS. Phone West 1681.

WANTED—Ladies will find pleasant, profitable work advertising Hartsook's Studio all or spare time. Beautiful painted enlargement free. See me, FOSTE, 5th floor, 636 South Broadway.

WANTED—Salespeople to sell stock in high-class local issue of public prominence. HENRY M. MARSH, 1226 Marsh-Strong Bldg.

WANTED—Saleswoman for local company; good opening for right parties. Apply 423 CONSOLIDATED REALTY BLDG.

WANTED—Saleslady for Los Angeles and surrounding towns, staple article, no house-to-house. WILLIAMSON, 309 W. 9th.

WANTED—Lady, saleswoman in real estate office or half interest with gentleman. Address T, box 41, TIMES OFFICE.

WANTED—Summer work, teacher or advanced students. Salary $300 for hundred days. Address N, box 22, TIMES OFFICE.

WANTED—Girl for city directory work. Must be a good walker. 317 CONSOLIDATED REALTY BLDG.

WANTED—2 young ladies with exceptionally good hair to advertise beauty preps. Apply 446 SAN FERNANDO BLDG.

Trades.

WANTED — EXPERIENCED POWER MACHINE OPERATORS AND PRESSERS ON LADIES' BLOUSES AND NECKWEAR. COILA FRILLS CO., 1722 TOBERMAN. 21301.

WANTED—A designer for ladies' dresses by wholesale manufacturer. Good position. Give references. Box 23, TIMES, 742 Market St., San Francisco, Cal.

WANTED—Experienced button sewers on jersey jackets. Apply room 429 WESLEY ROBERTS BLDG.

WANTED—Experienced operator on children's wash dresses. Must be good all-around girl. 137 NORTH WESTERN AVE.

WANTED — Lady learn hemstitching, also power sewing machine. 524 Phillips Bldg. 224 S. SPRING. (See inst. course advt.)

WANTED—Experienced operators on sports skirts. Apply DALLEY GARMENT CO., 722½ W. Jefferson.

WANTED—Young woman for inspection dept., inspecting finished garments for del. Apply City Dye Wks., 3000 Central.

WANTED—Girl for sewing in men's tailor shop. 212 N. BRAND BLVD., Glendale.

WANTED—Young lady to learn tailoring. Pay while learn. 2017 W. 7TH. M. Moss.

Household and Domestic.

WANTED—Young woman, white, for downstairs work and cooking, no washing. 2 adults and 6-year-old girl. 75724.

WANTED—Mother's helper, young girl or woman to come in daily; easy care of baby. 6074 YUCCA ST. Phone Holly 2750.

WANTED—Woman as general helper, for care of children and phone. $40 month. 51240.

WANTED—Reliable woman for companion, housework, good cook, C. S. preferred. Phone INGLEWOOD 298-J.

WANTED—Woman under 35, cooking, gen. house work. Live at place, colored pref. 1628 W. 25TH. 74228.

WANTED—Japanese woman for general housework. Experienced with children. MR. SMITH, 61938.

WANTED—$35, housekeeper, plain cook, no laundry, beautiful home, kindest treatment. 79697, 1613 W. 49TH ST.

WANTED—Experienced good cook and downstairs work. Small family. $50. 567105.

WANTED—Young Jewish lady for housekeeper. Give full details. Address V, box 81, TIMES OFFICE.

WANTED—Housekeeper, married woman who has husband with her. Apply 522 TEMPLE ST.

WANTED—Refined nurse for 3-year-old child, $40. Phone Wil. 2370, 675 S. ARDMORE.

WANTED—White woman, housework, family of three; Forty-first near Hoover, sleep home, no Sunday work. Phone 26544.

WANTED—Girl for general housework in small family, to go home nights; liberal pay. Call 1017 N. OXFORD.

WANTED—Reliable maid for general housework; good cook; references. 544 SO. NORTON. 56544.

WANTED—Girl for general housework. Must be good cook, small family. No laundry; $50. SO. PASADENA, 351252.

WANTED—Good white woman as mother's helper and assist care 2 children. 369 N. WILTON PL. Phone 560925.

WANTED—A maid to assist in housework, no cooking. Apply 2711 ELLENDALE PL.

WANTED—Woman for general housework. Can stay nights or go home. SO. 1216-W.

WANTED—HELP— Female.

Household and Domestic.

WANTED—Refined young woman who has had some kindergarten training to care for 2 young children, 3 or more days each week and Sundays from 8 a.m. until 2. Must understand practical care of young children and be willing to go to Laurel Canyon. Liberal wages. Address BOX 801, ROUTE 10, Laurel Canyon, Hollywood, and state your religion, experience with children and give references.

WANTED—Young woman between 25 and 35 to help with young child and baby, do children's washing, housework and some cooking. Will give exceptionally nice room and board and $35 month. Must be healthy, permanent, and American. Do not answer unless you meet requirements. HOLLY 5028.

WANTED—A thoroughly competent maid, not over 35. Must be good cook and waitress, neat and cheerful. 2 in family. Nice room and bath. Good wages. No laundry. High-class help only. City references required. 567467.

WANTED—Mother and daughter or two congenial girls for plain cooking and general housework. Good wages and permanent home. Phone Wilshire 225, or take 9th st. Harvard car to 758 IROLO ST.

WANTED—White woman under 40 for general housework. Must be good plain cook. To such a party will pay good wages. Address S, box 454, TIMES BRANCH.

WANTED—White girl for general housework in bungalow; 2 children, good home, good wages, no laundry, for capable girl who is fond of children. Reference. Call HOLLY 2490.

WANTED—Refined woman can have good home and $25 month, working companion. Work very light. Pleasant permanent position desired. Address X, box 552, TIMES BRANCH.

WANTED—Experienced nurse, maid or middle-aged woman to assist with 2 boys 8 and 10 yrs. old; also light duties in home. Good home to right party. 615 SO. MANHATTAN PL. WIL. 1818.

WANTED—Refined elderly woman for mother's helper. One who loves children and wants good home, rather than big wages. 254 SO. BONNIE AVE., Pasadena.

WANTED — GIRL FOR COOKING AND DOWNSTAIRS WORK. SMALL FAM. GOOD HOME, GOOD WAGES, REF. REQUIRED. 434 S. OXFORD. PHONE 560703.

WANTED—WOMAN, Middle aged. Looking for good home to assist young mother. Reasonable pay. Apply in person at 1616 S. VAN NESS AVE., or Phone 74892.

WANTED—Middle-aged white woman for general housework. Small family. Private room and bath. 607 9TH AVE. Phone 72962. References.

WANTED—General housework, exp., neat, ref. required. Children. Good wages. Hollywood. Call MRS. PERDUE, Main 8688, between 10-4.

WANTED—Middle-aged woman, plain cook, to take full charge of small bungalow. Family of four. State wages desired, etc. Address Y, box 437, TIMES BRANCH.

WANTED—Good cook for general work, two adults, no heavy work; $60; good home in suburbs on Pasadena car line. Telephone 351743.

WANTED—Middle-aged woman to do light housework, help take care of baby. A good home. 2553 WEST BLVD. Tel. 77929.

WANTED—Housekeeper, experienced only. General housework and assist with care of children. 2 adults, 2 children. Phone 768967, 901 SO. BRONSON AVE.

WANTED—Nurse maid for 14-month-old baby. Room, board and $25 monthly. 1335 DIAMOND AVE., South Pasadena. 351705.

WANTED—White woman for housework. Good cook, neat, willing and reliable. No laundry. $65. 1136 GRAMERCY DRIVE. 70815.

WANTED—Woman companion, light duties, few weeks, on orange ranch. 25 miles. Address MRS. G. E. SMITH, Palm ave., Whittier.

WANTED—Middle-aged woman for light housework. Must be good plain cook. 2 in family. No washing. PHONE 568[illegible]

WANTED—Capable white woman for general housework, 5 in family. No laundry. Good cook. CALL 767262.

WANTED—Competent middle-aged woman for general housework. 2 days per week. Permanent. Phone 567312.

WANTED—Capable maid, good cook and housework, 2 adults, 2 children. $40 to $45 month. 420 S. WILTON PL. 560707.

WANTED—A nurse for 2½-year-old boy, some second work required. PHONE [illegible]

WANTED—White woman for general housework. $45 per month. 71391.

WANTED—An elderly housekeeper for old man, bedrm., small wages. 448 CONCORD.

WANTED—Maid for general housework. 615 S. MANHATTAN PL. Wil. 1818.

WANTED—Housegirl, 2 in fam. $15 up. SWEDISH AGCY., 101½ South Broadway.

WANTED—Competent woman for general work. $45. PHONE 54050.

WANTED—Swedish housegirl, 2 family, $75 up. SWEDISH AGCY., 101½ S. Bdwy.

WANTED—Girl about 30 for cooking and housework. Good wages. 71173.

Hotel, Restaurant, Club.

WANTED—Two experienced restaurant waitress, no Sunday work. 745 SO. CENTRAL AVE.

WANTED—Woman about 35 to work in bakery. Room, board, washing, $30 mo. to start. Phone 62118, VENICE.

WANTED—Waitress, cor. of 11th and ALVARADO. Take West 11th st. car.

WANTED—Two waitress for restaurant. 1850 E. 1ST ST.

WANTED—Experienced cook for small, exclusive hotel. 4972 PASADENA AVE.

WANTED—Experienced waitress. 3902 SOUTH PARK AVE.

Professions and Vocations.

WANTED—Pianist, good reader for 2 hours weekly. 3646 TRINITY ST. SO. 1957.

Investment Required.

WANTED—Women of intelligence and refinement who are capable of making big money. Join our night class, 6 to 9, and fit yourself to manage one of the Lorraine Shoppes, now being opened. 308 LOEW'S STATE BLDG., 7th and Bdwy.

WANTED— Agents and Canvassers.

WANTED— SOUTHERN CALIFORNIA AGENT. Wanted for imported flavoring, changing any kind berry-juice or cider into port, sherry, etc. Very important for every fruit-grower, orchard owner. Inquire KARL OFFER, until Saturday, Hotel Ambassador.

WANTED— HARDWARE—IMPORT—NOVELTY. Biggest hit on market. Patent wrench. Southern California distributors wanted. Inquire: KARL OFFER, until Saturday, Hotel Ambassador.

WANTED—Follow the dollars. $50 to $100 per week. The money yours, not an old wornout proposition. Field untouched; experience unnecessary; cases everybody by storm; money tells ...; show 50, sell 40; demonstrate in one minute; sells on demonstration. The new simplex lock; 20th century wonder; has been pronounced the first lock that could not be picked or filed; automobile and garage owners protect your cars; sample lock $3; money back if not as presented. This proposition is 18 carat; exclusive territory. Send for agency today. Address SIMPLEX LOCK CO., 1522 8th st., Des Moines, Ia.

WANTED—LIVE AGENTS. New, meritorious auto invention of proven market value. Territories now being allotted. Call or write for particulars at office. VAPO-ATOMIZER CO., 203 North Spring st., Los Angeles, Cal.

WANTED—HELP— Male and Female.

Miscellaneous.

WANTED—A middle-aged couple, woman to act as working housekeeper, husband to assist with telephone evenings only in exchange for room and board. Small American plan hotel. Call 1316 SOUTH VERMONT.

WANTED—Men and women to handle fast selling household commodity. 342 WILCOX BLDG., 10:30 to 12 a.m.

WANTED—Man & wife, chauffeur & maid, mtn. camp, $125; employer here, call early. SWEDISH AGCY., 101½ S. Bdwy.

WANTED—Old couple can secure free rent in apt.-house and large garden for services. JEWELL, 313 H. W. Hellman Bldg.

WANTED—First-class retoucher for piece work. CURTIS STUDIO. Phone 51808.

WANTED—Good voices for operatic entertainments. 3603 SO. FIGUEROA.

WANTED—HELP— Male and Female.

Investment Required.

WANTED—CAFETERIA EMPLOYEES, OWN YOUR OWN BUSINESS. LARGE CO-OPERATIVE CAFETERIA TO BE OPENED AT ONCE. WE HAVE OPENINGS FOR FEW MORE EXPERIENCED HELP. APPLY 1004 WRIGHT-CALLENDER BLDG. 4TH AND HILL, 9 TO 5 AND 7 TO 8:30 P.M.

WANTED—A responsible party for interest in established Los Angeles mfg. concern. Applicant must be over 25 and willing worker. This is good for at least $500 month. $1800 invest.; you handle your money. Address T, box 151, TIMES OFFICE.

Instruction Course.

WANTED—Learn the automobile trade the practical way. No books, blackboards or long lectures. Complete course, price $15. SHERWOOD'S. Phone 64021. 118 W. Pico st.

WANTED—Ragtime piano, saxophone and string instruments taught in 10 to 20 lessons; instruments furnished. CHRISTENSEN SCHOOL, 730 S. Grand. 62862.

WANTED—FLORENTINE COLLEGE teaches Marcel waving, hairdressing, dyeing, beauty parlor, hair mfg. 227 Mercantile Place.

WANTED—Learn vulcanizing; course $35. We teach you right. 110 E. 11TH ST.

WANTED—EFFICIENCY BUSINESS COLLEGE, 4TH FLOOR, DOUGLAS BLDG.

WANTED—Learn more, earn more. International Cor. Schools, 320 HAAS BLDG.

WANTED—Barber business taught right. MOHLER BARBER COLLEGE, 429 E. 5th.

WANTED—Learn beauty culture. Leader College. Est. 12 yrs. 220 Mercantile Pl.

WANTED—Barber trade taught; money made while earning. Call 324 E. 5TH ST.

WANTED—Men. Auto repairing taught by actual work. Y.M.C.A., 733 S. Hope.

WANTED—Students Lorraine Beauty School, positions waiting. 508 LOEW'S BLDG.

WANTED—COM'L EXPERTS TRAINING INST., CROSSE BLDG., 6TH & SPRING.

WANTED—Gregg shorthand and dictation classes. DIXON SCHOOL, 521 Douglas Bg.

WANTED—Men and women to prepare for gov't. position. 630 STOCK EXCH. BLDG.

WANTED—U. S. Tractor, Auto & Engineer Exchange, 154-156 N. LOS ANGELES ST.

WANTED—Practical tractor and auto course. 509 S. FIGUEROA ST. Cat'g free.

WANTED—Hemstitching, gingham dresses taught. 324 PHILLIPS BLD., 224 S. Spring.

WANTED—Men, brewers for sctg. positions. W. W. BABCOCK, 324 Title Ins. Bldg.

EMPLOYMENT— Agencies.

WANTED—Best help, best wages. Coleman, the old reliable. 211 E. 2nd. Bdwy. 2166.

WANTED—SITUATIONS— Male.

Miscellaneous.

WANTED— POSITION.
WANT POSITION AS MANAGER OF USED CAR DEPARTMENT. AT PRESENT MANAGER OF ONE OF THE LEADING HIGH-GRADE AUTOMOBILE COMPANIES. REPLIES STRICTLY CONFIDENTIAL. ADDRESS R, BOX 348, TIMES OFFICE.

WANTED—Piano foreman, with 20 years' exp. 10 years foreman for large Eastern factory agency; all-around man, would like to connect with live house; age 36 years. Address V, box 208, TIMES OFFICE.

WANTED—Young man seeks situation in stock-room or ... Reference furnished. Willing, capable, conscientious, live in city. Address V, box 119, TIMES OFFICE.

WANTED—Good Chinese student desires position as cook and yard work in small private family. Address V, box 214, TIMES OFFICE.

WANTED—Position as auto mechanic in private family. Wife willing to do dressmaking. 1619 CHAMPLAIN TERRACE. WIL. 3062.

WANTED—Position. Industrial, steam, water, gas, pipe line, exp. general engineering. Address V, box 62, TIMES OFFICE.

WANTED—Educated elderly man desires position as confidential agent, caretaker or watchman. C. S. B., 235 S. HILL.

WANTED—Student, chauffeur, mechanic. Will give services after school for room, board and small compensation. 62580.

WANTED—Young man with Ford tour. car wants exp. with salary guarantee. Address V, box 255, TIMES OFFICE.

WANTED—REFINED, RELIABLE YOUNG COLORED MAN WISHES WORK. PLEASE CALL AFTER 5. PHONE SOUTH 300-J.

WANTED—Watchman or any light work; middle-aged man; best refs. BENO, 21815.

WANTED—Janitor service, cleaning and tinting; references. 330 W. 1st. Bdwy. 5885.

WANTED—Position house, office, hotel or building. Reference. Phone W. 7678.

WANTED—Good position as watchman by reliable man. 1212 WEST 12TH.

Store and Office.

WANTED — ACCOUNTANT WITH MORE THAN 3 YRS. PUBLIC EXP. DESIRES CONNECTION WITH PRIVATE CONCERN WANTING MAN OF INITIATIVE AND ABILITY. ADDRESS V, BOX 26, TIMES OFFICE.

WANTED—Accountant with ten years' experience desires permanent position; able to open and close books, attend correspondence, take charge of office. Local references. Address V, box 370, TIMES BRANCH.

WANTED—Gentleman 30 wishes position in any capacity. Good education. Understands bookkeeping, typing and general office work. $100. Good references. HOLLY. 5084.

WANTED—As office manager or bkpr. 7 years automobile experience. Correspondent, typist. A-1 references. Address V, box 548, TIMES BRANCH.

WANTED — First-class man, high-grade book-keeper, wants job; $35 week. Address V, box 17, TIMES OFFICE.

WANTED—Book-keeper, thoroughly practical; part, whole time; in, out city, mod. sal. Address V, box 206, TIMES OFFICE.

WANTED—Sr. acct., books opened, closed and kept by contract; systems devised, audits; mod. price. BALLOU, Pico 370.

WANTED—Permanent pos. bkpg., office mgr., by certified public accountant. Address V, box 5, TIMES OFFICE.

WANTED—Chartered accountant open and closes books. Audits, etc. Phone 556505.

Trades.

WANTED—Carpenter work, good all-around, wages reasonable. Address T, box 44, TIMES OFFICE.

WANTED—Young barber wants position Saturday. HARRIS, Ph. 21926.

WANTED—Carpenter work by day or contract. PHONE 67404.

Chauffeurs, Teamsters, Etc.

WANTED—Young Japanese, position as chauffeur, have had 8 years' exp., know city and country thoroughly, have good ref. Address V, box 212, TIMES OFFICE.

WANTED—Chauffeur wishes position in private family or truck driving. Ten years' exp. Willing to do other work. Can repair any car. SOUTH 4-W.

WANTED—Chauffeur-mechanic desires work July to Oct. Best local references. Full or part time. Address V box 13, TIMES OFFICE.

WANTED—Chauf.-mech., A-1 ref., eastern and local, understands all makes cars. PORNER, Holly 8665. 6122½ Selma ave.

WANTED — EXPERIENCED CHAUFFEUR DESIRES POSITION WITH OR WITHOUT 5-PASS. BUICK. HOLLY 4188.

WANTED—Position, married man, careful driver. Courteous; local refs. Holly 2946.

WANTED—Filipino, chauffeur in apt. family. Address R, box 111, TIMES OFFICE.

WANTED—By neat colored man, chauffeur, gardener, 8 yrs. exp. Ref. WEST 5665.

WANTED—By expert chauffeur, high-class ref. 12639, M. 1095. Swedish Agency.

WANTED—Chauffeur wants pos. priv. fam. or garage. AL. ATKINSON, Main 5278.

Hotel, Restaurant, Club.

WANTED—Janitor work in apt.-house, exp. in all lines; plumbing, electrician, etc.; city ref. 685 KOHLER ST. 18046.

WANTED—A1 Chinese chef wants position, guarantee good service, give satisfaction. Address LOUIS, 344 Apablasa st.

WANTED—Position, Japanese, exp. Good cook, club or family. Best refs. HARRY. 332 OMAR ST.

WANTED—By Amer.-Chinese chef position hotel or cafeteria. Refs. PHONE 567102.

WANTED—Position as cook, first-class, colored, best references. PHONE 13025.

WANTED—Position as cook, 1st-class references. Phone 12639, ROOM 8.

WANTED—All-around cook and baker. Address V, box 52, TIMES OFFICE.

WANTED—By first-class chef; meat and pastry. PHONE WEST 4185.

Professions and Vocations.

WANTED—Tenor saxophone player is open for summer engagement, mountain or lake resort, anywhere. Can furnish small orchestra. X, box 462, TIMES BRANCH.

Farm and Garden.

WANTED—Willing, handyman with poultry experience, vegetable garden, etc., wants work. Can drive and take care of car. Address V, box 118, TIMES OFFICE.

WANTED—Competent gardener, good wkr. Wants position, private family. Address V, box 48, TIMES OFFICE.

WANTED—Gardener, 38, Cal. exp., steady, on private place. Address T, box 42, TIMES OFFICE.

WANTED—Active man 50, chores, milk, fair cook, anything, living wage. Address V, box 271, TIMES OFFICE.

WANTED—Gardener wants work. Private residence preferred. Life-long experience. PHONE 280535.

WANTED—House, garden work, handy, neat, active. Satisfied customers. WHEELER, Boyle 471.

WANTED—Lawns put in, old lawns renewed. HUNT, 1553 Micheltorena. Ph. 596058.

WANTED—SITUATIONS— Male.

House Servants, Caretakers.

WANTED—Exp. Japanese chauffeur, good mechanic, careful driver, pos. priv. family. Know city and country. FRANK, 72574.

WANTED—A Chinese. Fine family cook. Address T, box 128, TIMES OFFICE.

WANTED—Nong, Chinese priv. fam. cook. 433 N. LOS ANGELES ST. 16962.

WANTED—By Japanese young man, a position as schoolboy. 12947.

Carpentering, Decorating.

WANTED—J. L. ROMERO & SONS want painting, paperhanging and tinting. Over 30 years' experience. Our work done first-class. Fair prices. LINCOLN 2175.

WANTED — PAINTING, PAPERHANGING, LATEST SAMPLE BOOKS. DAY OR CONTRACT. BOYLE 6822. 125 S. BOYLE AVE.

WANTED—Painting, tinting, paperhanging done by contract or day labor. PHONE BOYLE 1201. AA Painters.

WANTED—Painting, tinting, roof repairing, work guar. No waiting. BDWY. 2876.

WANTED—Rms. papered, painted or tinted, $4. First-class workman. PICO 4843.

WANTED—Will enamel your kitchen, honest and beaut. WILLIS the painter, 16028.

WANTED—Plaster repairing and contract work. PHONE SO. 5037-J.

WANTED—Painting tinting, enameling, new and old work. Low price. WIL. 5070.

WANTED—Paper hanging, plaster patching, tint., paint. Fr est. call SO. 4153-M.

WANTED—Tinting rooms, $3; painting, $3 and up. Work guaranteed. PHONE 20617.

Day Work.

WANTED—By colored man, gardening, lawn and housework, day or week. 45c hr. SOUTH 6503-J.

WANTED—Two men (white) would like housecleaning or other work by day. MR. GILLIS, 719 Hartford Ave.

WANTED—By hacinta, gardeners. Phone Swedish Agency. 12639, Main 1095.

WANTED—Floor waxing, gen. housecleaning, repair door bells; half days. 14841.

WANTED—A job as porter and laborer. Phone Main 1029. MARK C. HALL.

WANTED—SITUATIONS— Female.

Miscellaneous.

WANTED—A young woman of breeding, widow, having held high social position New York and understanding social etiquette, desires position as secretary or companion to refined woman. Pleasant environment more necessary than high salary. Address YY, box 201, TIMES OFFICE.

WANTED—English lady wishes to care for children during the day from July for the summer months at Balboa Beach. Address R, box 200, TIMES OFFICE.

WANTED—Registered nurse, 12 yrs. in Los Angeles, seeks a permanent position. Salary $50 month. What have you? PHONE WEST 6425.

WANTED—By neat appearing young lady, position as child's nurse, experienced. (Town or beach.) 249 N. EUCLID, Pasadena.

WANTED—Young lady employed in office will give services as mother's helper morning and evening for room and board. Best of refs. 52839.

WANTED—Young lady wishes to be companion to another lady. Small remuneration. Address BOX K, TIMES OFFICE, Glendale.

WANTED—Middle-aged lady wishes to take charge apartment or clubhouse, or as housekeeper; exp., ref. exchanged. 271240.

WANTED—Practical nurse, general sickness, convalescent, nurse, companion to semi-invalid. Ref. 351702.

WANTED—Multigraphing, Dictation, Typewriting, by appt. MISS GILBERT. Pico 4850.

WANTED—Will do small washing for light housekeeping room for one. 23769.

WANTED—Position by dependable child's nurse, day or week. Ref. 556112.

Store and Office.

WANTED—Exp. book-keeper and steno. will give services half day in exchange for office space for contracting business. Address V, box 56, TIMES OFFICE.

WANTED—Secretarial position by thoroughly qualified business woman. A-1 stenographer, knowledge of book-keeping, executive ability, tactfulness. 51157.

WANTED—Positions for ... stenographers and ... book-keepers. Call MACKAY COLLEGE. 66194.

WANTED—Young woman wants office position, Holly or Western ave. vicinity. Can type. $12.50 wk. HOLLY 4281.

WANTED—Position by young woman, exp. book-keeper, general office work, charge of correspondence, reliable, ref. S. 6281-J.

WANTED—Stenographic position in downtown office. 5 year's experience. Address Y, box 550, TIMES BRANCH.

WANTED—Position by 1st-class steno. Local exp. Refs. Good mountain. 72918.

WANTED—First-class steno. Oliver operator. Ten years' exp. $30. WIL. 1440.

WANTED—A-1 bkpr. or asst. 2 yrs.' exp. Address V, box 19, TIMES OFFICE.

WANTED—Book-keeper, woman, ... in secretarial and clerical work. PHONE 64764.

Nurses.

WANTED—Trained nurse will take patient in her private Hollywood home. PHONE 577800.

WANTED—Practical nurse desires position caring for invalid or convalescent. WEST 3809.

WANTED—Capable woman going East would like care of children or invalid, reduce exp. Address V, box 207, TIMES OFFICE.

WANTED—Young lady would go as companion, nursemaid, mountains or beach. Address V, box 420, TIMES BRANCH.

WANTED—By practical nurse and children's nurses. 12639, M. 1095. SWEDISH AGENCY.

WANTED—Very capable exp. infant's or child's nurse, city refs. BDWY. 56.

WANTED—Excellent practical nurse ready for another case, $25 week. WEST [illegible]

WANTED—Nurse desires engagement invalid, conv., all cases cons. WIL. 5685.

Housekeepers, Domestic, Cooks

WANTED—Position as housekeeper or other work I can do and have my two little girls with me. Will make good help for person allowing this privilege. Gentleman preferred if 1st-class. 723 N. HOWARD, Glendale. Glen. 1089-R.

WANTED—Student will assist in good home mornings and evenings in exchange for board, room and $10 a month. MISS NOBLET, 68153.

WANTED—Colored girl wants to assist with light housework or care for children half day; no Sundays. Call BDWY. 700.

WANTED—Capable woman from East wants hskpr.'s position in small adult family. Address V, box 209 TIMES OFFICE.

WANTED—Young Englishwoman, age 25, would like daily light housework or care of children. BRENNER, 1505 S. Hoover.

WANTED—By a Canadian woman, position as housekeeper; good cook. Address V, box 7, TIMES OFFICE.

WANTED—French woman with 10-year-old girl, housework, city, $40 per month. Address V, box 49, TIMES OFFICE.

WANTED—Young lady employed will give services evenings for room and board. 62590.

WANTED—Exp. middle-aged lady wants cooking or housekeeping in country. 512 W. 2ND ST.

WANTED—Refined young woman will care for children by hour, day, eve. PICO 1121. Room 116.

WANTED—Housework 4 days week, $2.50 day and car fare; good worker. Address T, box 43, TIMES OFFICE.

WANTED—1st-class Swedish cook, good refs. Willing, agreeable. BDWY. 66.

WANTED—Ref. woman wants cooking and upstairs wk., assist washing. $75. 67279.

WANTED—Position as hskpr. apt. or rooming house. PHONE 554489.

WANTED—Day work. Care of children or serving. WEST 3964.

WANTED—Situation, by first-class Swedish cook, where 2nd maid is kept. 19617.

WANTED—Neat, competent, reliable colored, maid or cook. W. 3285.

WANTED—Work, by an elderly lady; small family. 1549 VAN NESS AVE., Graham 8a.

WANTED—Ref. mid.-aged lady wishes hskpg. for elderly couple. PICO 3747, r. 232.

WANTED—Pos. as housekeeper or companion in C. S. family. 590149.

WANTED—By rel. colored woman, gen. housework; ref.; go home nights. S. 3258-J.

WANTED—By expert cooks, 2nd maids, nurses, chamb. 12639, M. 1095. Swed. Agy.

WANTED—Housework and cooking by a colored woman. BDWY. 5785.

WANTED—By upstairs and 2nd maids, 1st-class. 12639, Main 1095, Swedish Agy.

WANTED—Gen. housework, small family, $75. 12639, Main 1095, Swedish Agency.

WANTED — Work half days by week. 271821.

WANTED—By expert Swedish cook caterer, $100 mo. Main 1095. SWEDISH AGENCY.

WANTED—Colored woman, good cook. Ref. in small family. PHONE 73603.

WANTED—Maid work ½ day. Reliable colored. SOUTH 6343-W.

WANTED—Colored woman, work by week. 9 to 4. Phone VERMONT 6646.

WANTED—Exp. col. girl wants work mornings daily, apt., hotel or housework. 25154.

WANTED—Half day's work, eve. or morn. EXPERIENCED housekeeper. 29567.

Dressmakers, Seamstresses.

WANTED—Dressmaker desires designing, dressmaking for movie actress. 561763. 445 S. LAKE.

WANTED—Dressmaking at home; satisfaction guaranteed. 20161.

WANTED—Gowns, frocks and remodeling, good fitting & good detail, $4. 271742.

WANTED—Dressmaking at home, done reasonably. Ver. 1369. 532½ W. 42ND PL.

Professions and Vocations.

WANTED—Pianist, experienced in concert, cinema, accomp., wants engagement. Write RUTH ROGERS, 541 N. [illegible]

WANTED—SITUATIONS— Female.

Day Work and Laundresses.

WANTED — Capable white woman wants laundry or house cleaning. 50c hour per day, half-day, 65 cents. Phone ZACHEL, Main 6203.

WANTED—For day's work, cooks, maids & laundress. Ring "Colored Working Woman's Club," SO. 3785-W. (Not an agency.)

WANTED—Comp. white woman wants steady work, washing, ironing, cleaning, steady, A-1 worker. 1518 MYRA AVE.

WANTED—Col. woman wants wash., iron., or hacing. SOUTH 6974-M.

WANTED—1st-class colored laundress wants work by day. SOUTH 1973-J.

WANTED—By expert workers, white women. Ph. 12639, M. 1095. Swedish Agency.

WANTED—Day work, competent white woman. MRS. WEBB, South 1207.

WANTED—Competent woman wants day work. PHONE 77932.

WANTED—Exp. white laundress & housecleaner; quick, willing worker. BOYLE 6146.

WANTED—Laundry, fine ironing, cleaning. BDWY. 7873 after 6 p.m., rm. 4.

WANTED—Colored girl wishes work by day. 50c hr. Call SOUTH 4049.

WANTED—Competent colored woman wants day's work. Phone SOUTH 1269-W.

WANTED—Half-day work by day or week. SO. 5433-M.

WANTED—Swedish woman wants work by day, 50c an hour. PHONE 557539.

WANTED—Colored laundress wants day work for Thursday and Friday, ref. 70614.

WANTED—Day work, col. woman. PHONE 24035.

WANTED—By Japanese landlady, washing and ironing, work by day. Ph. 560798.

WANTED—SITUATIONS— Male and Female.

WANTED—By young married couple, position on ranch; man thoroughly understands farm work, wife cook; bachelor preferred. Will start May 23rd. Write A. SPENCE, Burbank, Cal. Route A, box 165, care Chapman.

WANTED — Trustworthy couple, husband expert chauffeur, mechanic; wife housekeeper, good seamstress, personal maid or nursery governess. Speaks four languages. Highest refs. PORNER, Holly 8665. 6122½ Selma ave.

WANTED—Position as hotel, apartment or rooming-housekeeper by married German couple. Best of experience and references. Desire good respectable place so that it could be operated respectably. Write J. Y. KEGGLER, Southern Hotel. Ph. 11724.

WANTED—A position as caretakers by reliable people. Best of references. 1212 W. 12TH ST.

WANTED—By colored man and wife, housework by day or week. 525 CENTRAL AVE. Room 2.

WANTED—Man and wife, chauffeur or butler, or both cook; colored. COLO 2834, Pasadena.

WANTED—By chauffeur and cook. 1st-class. 12639, Main 1095. SWEDISH AGENCY.

WANTED— To Rent.

Rooms.

WANTED—By gentleman, small neat room with nice family; desire to keep pal (clean little dog;) walking distance business district. Resa. Address Y, box 486, TIMES BRANCH.

WANTED—Room for business woman where infant will be taken care of during day; west side. PHONE 55255.

Rooms and Board.

WANTED—By 2 ladies, 1 empl., 2 upper rms., breakfast, dinner, in C. S. home; reasonable; permanent; refs. exchanged. Address Y, box 554, TIMES BRANCH.

WANTED—Lady wishes room, board. Fine surroundings, mountains or seashore. Rea. Full particulars, E. P., 1164 HELIOTROPE DR. 598950.

WANTED—Room for business woman where infant will be taken care of during day; west side. PHONE 55255.

WANTED—Board in private family, mother and two grown daughters. WIL. district. Address Y, box 552, TIMES BRANCH.

Houses.

WANTED—Unfurnished flat or bungalow of four or five rooms and garage, Western ave. or Wilshire districts. Rent not more than $60. Young married couple will lease for 1 year. Give full particulars. Address Y, box 558, TIMES BRANCH.

WANTED—Furn. house, 4 to 6 rooms; $40 to $60. PHONE 6821. Address V, box 20, TIMES OFFICE.

WANTED—Furn. house, 5 to 7 rooms, western section; perm. people. 70681; 767912.

Flats and Apartments.

WANTED—Furnished flat or bungalow of four or five rooms and garage, Wilshire or Western ave. districts preferred. Rent not to exceed $75. Young married couple will lease for 1 year. Give full particulars. Address Y, box 575, TIMES BRANCH.

WANTED—By 2 adults, 3 or 4-room upper flat, unfurn., mod.; reasonable; permanent; near Pico, 16th or W. Adams lines. Address Y, box 552, TIMES BRANCH.

Stores, Offices, Business Pty.

WANTED—I want to lease about July 15th in wholesale district, 1500 to 3000 square ft. Prefer ground floor. Would consider 2nd floor, if with elevator service. Address Y, box 438, TIMES BRANCH.

WANTED—To rent, small store with living-room. Phone McINTOSH, 24126.

TO LET—ROOMS— Fur., Unfur., Hskpng., Board.

Furnished.

TO LET—Well-furnished corner front rm., continuous hot water, garden, garage, with garage $45 per mo. Gentlemen only. Take W. 11th st. car to 10th and Magnolia. 986 MAGNOLIA AVE. Phone 52066.

TO LET—Lovely large front room, light and airy, large closet, adjacent to bath; nr. carline; 1 or 2 business women, $25 month. 1320 12TH AVE. 74830. References.

TO LET—2 gentlemen alone, beautifully furnished front room in first-class Holly. home; dressing-room, garage; all home comforts; no other roomers. Ph. MRS. CLARK, 579455.

TO LET—Hollywood, newly furnished rm. New home north of blvd. off Cahuenga. Breakfast, dinner optional. Garage. 6420 DIX STREET.

TO LET—Hollywood, 1 or 2 rooms. Large beautiful home. Home comforts. Very low price of $30. Also garage. Might board. 1525 LA BREA. Holly. 2060.

TO LET—In private residence, large, well furn., airy room, private bath, continuous hot water, 1 or 2 gentlemen. 1040 SO. BONNIE BRAE. 51945.

TO LET—JEAN HOTEL, 840 S. Flower. Walking distance. Homelike, quiet rooms. Modern. Free phone. Garage. Monthly summer rates.

TO LET—Lovely furn. room, 1 or 2; 3 windows, large closet. Near 9th and Vermont. 2912 FRANCIS AVE. 58056.

TO LET—956 N. Western ave. Nice room for gentleman, private family, garage if desired. HOLLY 4161.

TO LET—Nicely furn. room with private bath, large dressing-rm., twin beds, beautiful Wilshire home. 601 S. VERMONT.

TO LET—1100 FEDORA. Furnished room, private family. Adjoining bath. 2 carlines, $25.

TO LET—Large furnished room. Hot and cold water, steam heat. $20 month. 825 W. FIRST ST.

TO LET—Working man wants room and evening meal, garage, close in; reasonable. Address V, box 121, TIMES OFFICE.

TO LET—Extra-large front room, adj. bath, continuous hot water; ideal loca. Close in. 922 S. BURLINGTON. 554708.

TO LET—Wil. dist. 212 S. Mariposa. 2 lovely bedrms., everything new, twin beds, arranged for 2 gentlemen, in each room.

TO LET—West Adams district, well-ventilated room with outside entrance and garage. PHONE 73755.

TO LET—1818 W. 11TH, attractive room next bath, near Burlington. $6; gentleman. 554462.

TO LET—Large front rm. adj. bath. Hot water; $20 per mo. 2665 SO. HOOVER. West 6102.

TO LET—Room to desirable party, in private family. PHONE WIL. 8361.

TO LET—Lovely rm. $20, hskpg. if desired. 3 car lines. 1208 W. 30TH PL. 77384.

TO LET—See today. Take Wash. or 16th car. 1672 SO. HARVARD BLVD.

TO LET—Well furn. rm., priv. bath. Nr. Ambass. Flat D, 811 S. NORMANDIE.

TO LET—In lovely home. Large attic, slp. quarters. No. Wilshire. 597541.

TO LET—Attractive room facing Westlake Park. $25. 624 SO. ALVARADO ST.

TO LET—Westlake front room, with priv bath. 627 SO. WESTLAKE.

TO LET—Extra large front corner rooms, porch, phone. 725 SO. UNION.

TO LET—Front room, 4 car lines, gentleman with position. 126 W. 46TH ST.

TO LET—1 rm., $16 mo.; one, $10. Private home. Men pref. Garage. SOUTH 5308-J.

TO LET—248 S. HOBART, new furn. rm. joining bath. $25 month. Gentleman.

TO LET—Room with or without housekeeping. 1516 SHATTO ST. Wilshire 1297.

TO LET—Furnished room with garage. PHONE 72593.

TO LET—Pleasant front room, 2 men, $4. 724½ S. GRAND.

TO LET—Three rooms and bath. Lower half, garage, $35. 1426 ALESANDRO.

TO LET—Nice room suitable for young man employed, $16 mo. Call BDWY. 405.

TO LET—Nicely furn. front rm., private lavatory. 834 S. BONNIE BRAE.

TO LET—Sleeping porch near bath, close in, $20 month. 837 S. BURLINGTON.

TO LET—Front rm., middle-aged lady or couple. 1057 OVERTON, Pico 1478.

TO LET—Large corner rm., lg. windows, 1 or 2 gents. 705 S. HOOVER, Wil. 7244.

TO LET—Lovely, sunny room. Private entrance. Adults. Garage if desired. 557998.

TO LET—ROOMS— Fur., Unfur., Hskpng., Board.

Furnished.

TO LET—Large front room. Private entrance. Wall bed. Can be used as a sitting room. Private home in Hollywood. Reasonable. Call after 7 p.m. 1756 N. MARIPOSA.

TO LET—11TH ST., 1830 W.—TO GENTLEMAN, NEAT, PLEAS. RM.; PRIV. HOME; PHONE, BATH. $25 MO. WIL. 3447. GARAGE IF DESIRED.

TO LET—Beautifully furnished room in a refined Jewish home. Homelike and cheerful. Very reasonable. Near red and yellow car lines. 833 N. WILTON PL. Holly 8655.

TO LET—Large room in private home. Suitable for musical studio. Also newly furnished front room upstairs. West Adams. 1210 W. 28TH ST. West 8016.

TO LET—Splendid large room, refined home; twin beds, continuous hot water, shower, garage, gentleman. WEST 4346.

TO LET—Room, hot and cold water. Light housekeeping if wanted. $7.50 per week. Everything furnished. 438 S. WESTLAKE.

TO LET—Attractive rm., ivory furn. C.S. home. 2643 MAGNOLIA, just off W. Adams. Garage. 271395.

TO LET—Large airy room, hot and cold water, 1 or 2 people, close in. 419 N. BROADWAY, over tunnel. 61484.

TO LET—Very pleasant room, homelike surroundings; continuous hot water. 953 BEACON AVE. Phone Wil. 5655.

TO LET—Very pleasant room; housekeeping suitable for two. 628 SO. WESTLAKE AVE.

TO LET—Newly furnished room for 2; twin beds. Hot and cold water. $5 week. Near 2 cars and U. C. PHONE 51853.

TO LET—Roommate, by refined young business woman. Select neighborhood. Catholic. $15. Address X, box 531, TIMES BRANCH.

TO LET—2 rooms, furnished. Rent reasonable. All conveniences. In private house. 1647 LUCRETIA AVE. WIL. 1736.

TO LET—Lovely large room, refined home; shower, garage, gentlemen. WEST 4346.

TO LET—Nicely furnished room, $4.50 per week. Inquire 501 WEST 22ND ST.

TO LET—1327 GIRARD. Close in, comfortable sleeping porch. $15. Bdwy. 8244.

Unfurnished.

TO LET—Unfurnished room with small kitchenette, suitable for one person. Rent $15. 104 N. EVERETT ST., Glendale. On carline.

TO LET—Unfurnished, beautiful 4-room East Hollywood lower flat. 520 N. VERMONT AVE. Phone Garvanza 3058.

TO LET—Very nice unfurnished room. Closet, outside entrance. Near BIMINI. 51853.

TO LET—1145 N. EDGEMONT ST. New and beautiful 5-room modern flat. Built-in features; excellent location. $75. 597060.

TO LET—To small people, fine, airy room, nr. 2 cars, parks; rea. 558860.

Housekeeping.

TO LET—1029 FLORIDA ST., 1 block west of Figueroa, between 8th and 9th, and ideal large front room for couple, complete for light housekeeping, cozy dining nook in bay window, large closet, 8 min. walk to Broadway. Phone 52462.

TO LET—Quiet street near Ambassador. Dainty bedroom and kitchen, for two. Use of living-room and porches. $36 mo. including gas and light. 723 IROLO ST. WIL. 7754. 9th and 11th car lines.

TO LET—Nice 2-rm. up-to-date housekeeping apt., nicely furn., wall bed, gar. $50. Fine residential street, near W. Adams. 2674 ELLENDALE PLACE. West 6628.

TO LET—Double housekeeping apts. $30, $35. Singles $20. Bedroom, near bath, $15 mo. Light, gas included. Walking distance. 1319 SHATTO ST.

TO LET—Room and kitchen. Furn. for man in private bungalow, for light housekeeping, $4 week. 1047 E. 42ND ST. So. 2911; near Central Ave.

TO LET—Beautiful large front room, porch, alcove. $7.50 wk.; including gas and light. 1315 CONSTANCE ST.

TO LET—Front rm., sleeping pch. for light housekeeping. Also hskpg. rooms. 672 WESTLAKE. 52558.

TO LET—Housekeeping rm. Kitchen, bath, water and light, partly furn. Priv. house. $20 mo. 4507 EAGLE ROCK.

TO LET—2 rms. and kitchenette. Everything included. $22.50. 4127 SUNSET DR. 599766.

TO LET—740 W. PICO, large front rm. kitchen, porch, $8.75 a week; gas, light included. Also single hskpg. rms. $3 wk.

TO LET—FIGUEROA—1143; large, cool rm., kitchenette, adults, $25 mo. Auto Pk.

TO LET—Furnished housekeeping apartments. 917 W. 2ND ST. Reasonable.

TO LET—Furn. front rm. kitchen, priv. Rea. 1866 W. 11th, cor. Westlake. 555485.

TO LET—Light clean rooms and also light housekeeping. 1141 SO. HOPE ST.

TO LET—Dea. rm. and kitchenette. Well furn. and clean. $25. PHONE 23539.

TO LET—Light airy hskpg. rms. $20 mo. Adults. 1136 S. HOPE. 11314.

TO LET—Large front housekeeping room, very reasonable. 1811 S. FLOWER.

TO LET—Nice room, hskpg. privileges, walking distance. 1203 W. 9TH.

TO LET—Housekeeping, also sleeping room. Reasonable. 1514 INGRAHAM ST.

Rooms and Board.

TO LET—THORNY CROFT SANITARIUM. An ideal place in the foothills. Beautifully situated among orange trees and flowers. Individual cottages, with sleeping porches or rooms in main building. Elderly people and convalescents preferred. Nurses' care. Good table. 20 minutes from Broadway. Phone GLENDALE 70. Windsor Road and Adams st., Glendale.

TO LET—UNUSUALLY ATTRACTIVE RM. 20 FT. LONG, BATH WITH SHOWER AND DRESSING-ROOM. WILL ACCOMMODATE 2 PEOPLE. FACING WILSHIRE BLVD. EXCLUSIVE HOME. NEAR AMBASSADOR. GARAGE. 643 SOUTH NEW HAMPSHIRE AVE.

TO LET — In home of young couple, 2 large cool rooms, handsomely furnished in mahogany; twin beds, sleeping porch adjoining; also single room. Excellent cooking; piano, Victrola; home privileges. $50 month. Call 73092. 1517 S. WESTERN Ave., W. Pico car.

TO LET—"LA CASA DE FLORES" 249 W. ADAMS ST. A beautiful home with hotel facilities for discriminating guests. Beyond description. Different to anything anywhere. Inspection invited. 23010.

TO LET—Large, cool, well-furnished room, twin beds, in large Wilshire home; other meals obtainable; large living-room, billiard-room. Near 3 car lines; very reasonable terms for summer. 948 MENLO AVE. Phone 55851.

TO LET—Lovely front room, private home for business couple or gentleman. Breakfast and dinner if desired. Available June 1st. North of Hollywood Blvd. at foothills. HOLLY. 3724.

TO LET—Large room with running water, in handsome Westlake home, for couple; also single room, good table, dancing; excellent meals. 2000 MIRAMAR ST., near 2nd and Bonnie Brae. 557076.

TO LET—2711 ELLENDALE PLACE, beautiful room, twin or double beds; exclusive W. Adams home; breakfast if desired. All home comforts. Ref. West 7443.

TO LET—One block from Ambassador, large front room, breakfast and dinner; garage; ½ block 9th st. car line. 724 S. BERENDO, Wilshire 5979.

TO LET—CANTERBURY INN has charming front room, semi-bath, suitable for 1 or 2 girls; excellent table board. 945 S. WESTLAKE. phone 51089.

TO LET—Wilshire exceptionally light sunny room for 2. Twin beds. Also sleeping porch. First-class meals. Prices rea. For appointment, 54855.

TO LET—Lovely room with sleeping porch. In exceptionally nice home. Would suit 2 or 3 people. Best of home cooking. VERMONT 1410.

TO LET—WEST ADAMS DISTRICT. Private home. Double and single rooms. Reasonable rates. 2655 RAYMOND AVE. 768799.

TO LET—2 beautiful front rooms. Also sleeping porch; excellent board. 811 S. BURLINGTON.

TO LET—Board & room in ideal home. Sun parlor, baths, phone, garage. 6201 OCEAN FRONT, cor. 62 Ave. 62947. Venice.

TO LET—WILSHIRE INN HAS A VACANCY. REFERENCES REQUIRED. 2702 WILSHIRE BLVD.

TO LET—Nicely furn. room, with or without board; home cooking; prices reasonable. 142 W. 53RD ST. South 3909-W.

TO LET—Nice large room in beautiful home in Wilshire district. Also garage. 607 SO. VERMONT. 567002.

TO LET—Rooms, best location; shower, breakfast and evening dinner; garage; no signs. 1605 SOUTH FIGUEROA.

TO LET—Room and board, congenial Jewish family; home comforts, modern conveniences. 209 S. RAMPART BLVD. 554898.

TO LET—Board and room to 2 young men. Very reasonable. 222 W. 50TH ST. Phone 294473.

TO LET—Room and board near Westlake. 2 business people, $45 mo. each. PHONE 54748.

TO LET—Room and board for 2. Pleasant home, good location and car service. Garage. 916 SO. NORMANDIE. 567507.

TO LET—Sun porch and front room for two, physician's family. West Adams st. Reasonable. Board. 74931.

TO LET—Furnished room with board, business people pref. Westlake district. 1115 S. ALVARADO. 556766.

TO LET—Beautiful front room for young men, single beds; excellent meals; other young people. 1789 W. ADAMS. 72531.

TO LET—Room, elegantly furn., suburban home. Tennis, billiards, board optional. GARVANZA 492.

TO LET—567 GLADYS AVE. Board, room, bath; home cooking; $8.50. 16791.

TO LET—Large furn. room, price $8.50, close in. 154 W. 18TH ST.

Rooms and Board for Children

TO LET—Teacher, nurse, will take few nice children to her home, Sierra Madre foothills. Hiking, camping, swimming. Indiv. attention. For inform., write MRS. NILES, Rm. 410, 132 N. Broadway.

TO LET—Room and board in exceptionally nice home. No objection to 1 child. VERMONT 1410.

TO LET—ROOMS— Fur., Unfur., Hskpng., Board.

Rooms and Board for Children

TO LET—WANTED, TO ADOPT BABY GIRL 2 DAYS OLD, BLONDE OR CURLY BRUNETTE. AMERICAN, ENGLISH OR SCOTCH DESCENT. FINE HOME FOR SOME HEALTHY BABY. HIGHEST REFERENCES. PHONE GARV. 4078. 4211 PASADENA AVE. HOURS, 10 A.M. TO 4 P.M.

TO LET—$45. Montessori mother and teacher would accept children as companions to her own daughter, beautiful home, spacious grounds, outdoor gym. French, music, dancing. Lloyd. 79697. 1012 WEST 40TH ST.

TO LET—Room and board for girls, private home; extra nice, 2 blks. school. Nice car to take them out. Ph. West 614. Res. 1827 WEST 11TH ST.

TO LET—Mother's care for boy 3 or 7 company for own boy 7. No other boarders. 3721 3RD AVE.

Hotels and Rooming Houses.

TO LET— HOTEL MELROSE, 120 SOUTH GRAND. First-class family hotel, rooms $7 per week up; with bath, $10 per week up. Dining-room in connection. Phone 10974. H. T. BURNETT, M. W. PLAM.

TO LET— ROOMS—ROOMS—ROOMS STILLWELL HOTEL, 838 SOUTH GRAND AVENUE. TEN-STORY, FIREPROOF. JUST THE PLACE FOR AUTO PARTIES. RATES REASONABLE.

TO LET— HOTEL ELMAR ANNEX. 5 minutes' walk from business center of city. Nice quiet airy rooms. $6 per week. 1-4 block north of West and 3rd st. tunnel. 231 S. HOPE ST.

TO LET—Pico Heights Hotel, 1316 S. Vermont. Beautiful large rooms. American plan hotel. The finest table in the city. Convenient to downtown and crosstown car line. Rates, $55 and $60 for one, or $100 for two in room.

TO LET—HOTEL IMPERIAL. 919 S. GRAND AVE. The latest, high-class moderate priced centrally located hotel in Los Angeles. FAMOUS FOR GOOD BEDS.

TO LET—GARLAND HALL, best American plan hotel in So. Cal. Excellent table. Beautiful grounds. Walking distance. 728 GARLAND AVE. Main 8784.

TO LET—The Del Sol, exclusive family hotel. Excellent table. All rooms running water or private bath, summer rates. 1944 SO. FIGUEROA. 21751.

TO LET—NEW KING HOTEL, 206 S. Broadway. Beautiful palm garden, in heart of city. Suites for 2, 4 and 6 people. $8 wk. up.

TO LET—MOUNTAIN VIEW INN, 5956 Hollywood Blvd. Phone 579907. Delightful family hotel. American and European plan. Special weekly rates.

TO LET—Light front room, also rooms from $5 up. 317½ W. 4TH. Knox Hotel.

TO LET—GLENCOE HOTEL. Furnished rooms, reasonable rates. 534 W. 7TH.

TO LET—FLATS— Furnished.

TO LET—Lower floor of residence; 5 large rooms, bath; furniture for dining, bedroom, kitchen; rugs, curtains; phone; electric washer; garage; 4 or 5 adults; reasonable to permanent, responsible people. 1128 GLENDALE BLVD., near Sunset Blvd. and Echo Park.

TO LET—Nicely furnished upper and lower flats, 5 large, light rooms, and sleeping porch each. All conveniences. Hot water, steam heat, phone, garage. Rent moderate. Fine Wilshire location. 324 S. HARVARD BLVD., ½ block to Western ave. car. Phone [illegible]

TO LET—FURNISHED FLAT. Choice Wilshire location; baby grand piano, oriental rugs, overstuffed mahogany and ivory furniture, garage. Nothing better in the city. Call at 952 S. WESTERN AVE. or phone 767785.

TO LET—Well furnished upper flat, 5 minutes from Broadway, 6 rooms, 2 bedrooms, fireplace, floor furnace, front porch. Phone, $160. 6th or 7th st. car. 1629 SHATTO ST. Phone Wilshire 5832.

TO LET—4-room flat, furnished, with all home comforts, silver and linen included; continuous hot water. 1118 GLENDALE BLVD., near Echo Park. Take Edendale car.

TO LET—My lovely home, 5 furn. rms., garage, piano, sewing mach. [illegible] lower duplex. Good car service. Fine neighborhood. Reasonable. 1015 LAKE ST. Wilshire 2438.

TO LET—Completely furnished upper 5-room flat, large veranda, sleeping porch, garage, phone, hot water; immediate possession. 830 HAWTHORNE AVE. Holly 1032.

TO LET—Elegantly furnished flat, in duplex bungalow, mahogany, walnut and old ivory furniture; real bargain to right people. 5 rooms. 1925 4TH AVE.

TO LET—CORONADO, 1141½—Sunny lower flat, furn. or partly furn. 4 rms. $55 mo. All built-in conveniences. Holly car, 6c. Adults. WIL. 1813.

TO LET—New Hampshire, 1635 S.—5-room nicely furnished sunny upper flat, 2 bedrooms, no silver; garage; near 4 car lines; one block west of Vermont. WEST 3079.

TO LET—Furnished, 5-room upper duplex, newly decorated, large airy rooms, 2 bedrooms, immediate possession, or will hold until June 1st. 1702 SO. KINGSLEY DR.

TO LET—464 N. Vermont avenue, lower flat, 4 large rooms, bath, garage, linen, silver. Phone installed. Immediate possession. $90. WILSHIRE 6341.

TO LET—New 4-rm. flat, large rooms, 3 closets, extra bed, garage. Wilshire district. Near 9th and Vermont. Best reasonable. 2911 FRANCIS AVE.

TO LET—Westlake, modern, newly decorated, well furn. 4-rm. flat; nice location and surroundings, a choice home; garage. 333 S. BONNIE BRAE.

TO LET—6-rm. flat; 2 sl. pches., by gentl. owner who desires board; or will sell furniture at bargain and rent flat. 1819½ ARAPAHOE. West 2072.

TO LET—A lady employed will share lovely 4-room flat, near Lafayette Park, with another; private bedroom. $30. Call evenings. 558206.

TO LET—7-room flat, West Adams district, completely furnished, piano, etc., rent reasonable to responsible people. 2515 2ND AVE. 767204.

TO LET—Clean 3-room flat, completely furnished; light, gas, phone, $40. Adults. 408 E. 12TH ST.

TO LET—Comfortably furnished 5-room flat choice location, suitable for 3 adults. Rent $50. 121½ S. [illegible] ST.

TO LET—Beautifully furnished 4-rm. flat, 1 bedroom and disappearing bed. Near University. 597043; res. [illegible]

TO LET—3 rooms and bath, nicely furnished; newly decorated, linen, phone, gas, light; reasonable. 221 E. 28TH. Garage.

TO LET—Beautiful lower flat, furnished in mahogany, furniture, cut glass; garage. $75. 1018 GRAND VIEW. 554977.

TO LET—4-room upper furn. flat, except linen and silverware; adults only. $50. 1584½ W. 24TH ST. So. 7380-W.

TO LET—3 and 4 rooms, nicely furnished, with piano, built-in features. In good location. Adults. Permanent. 71414.

TO LET—Close in, $75. 2 double beds, across street from C. S. church. 1359½ S. ALVARADO. Phone 271167.

TO LET—Completely furnished 5-room flat, dressing room, garage. 2422 JULIET ST. West Adams car. Adults.

TO LET—5-room lower bung. flat, spotless clean; furn., piano, garage, adults. WIL. 8526. 1469 SCOTT AVE.

TO LET—808½ DIAMOND ST., near 1st and Figueroa, clean, freshly renovated 5-room family flat, $45. Call immediately.

TO LET—847 GOLDEN AVE., newly furnished 5-room flat, including phone; close in, 9th st. car. Adults. 52688.

TO LET—For 6 wks., 5-rm. flat, nicely furn. $75 mo. Price owner is paying unfurnished. Adults only. 1514½ 6th ave.

TO LET—SO. HOLLY. BLVD., BEAU. FURN. FLAT. RED. FROM $100 TO $75. VER. 6801.

TO LET—3 & 4-rm. mod. flats, piano, nicest flat in city for the money. Call 4557 S. FLOWER, corner Vernon.

TO LET—4-rm. nicely furn. flat. 1818 SO. VERMONT. Main 7007. Ask Mr. Anderson.

TO LET—Fine 4-room upper flat. Corner La Salle and Jefferson. $65. PHONE VERMONT 3048.

TO LET—Holly, 4 large, nicely furn. rms. Piano, phone, garage. Splendid location. Reas. rent. 1765 IVAR AVE.

TO LET—Flat, 4 rooms, bath; or 5 rooms bath. Garage. 607 N. ST. ANDREWS PL. 590041.

TO LET—Nicely furn. 4-rm. flat, clean, modern and convenient. 743 N. NORMANDIE. $80. Holly 379.

TO LET — ELEGANTLY FURN. 5-ROOM FLAT, PIANO, VICTROLA, CHEAP RENT. 4422½ MELROSE. GRAUMAN'S COURT.

TO LET—2 rooms, kitchenette, bath, garage. Adams district. $55. 2624 ROMEO.

TO LET—Nicely furn. flat. 4 rooms, dress. rm. $55. 1917 W. 34RD ST.

TO LET—Cozy 5-rm. flat, nicely furn., garage. Afternoons, 1116 ARAPAHOE.

TO LET—4-room upper flat, well furn.; reas.; garage. Call 412 W. 31ST ST.

TO LET — Beautifully furnished 3-room flat. 417 W. 31ST, near Figueroa.

TO LET—2801 S. WESTERN AVE., 4-room flat nicely furnished. $50.

TO LET—6-rm. furn. flat. 1911 ESTRELLA AVE., nr. W. Washington. Phone 52187.

TO LET—Beautifully furnished 5-room flat. 7126 SUNSET BLVD. Holly 6577.

TO LET—4 rooms. 428½ S. MAIN ST. Fine condition. $60. Key at 4259.

TO LET — Westlake, 5-rm. flat, garage. Adults. 53070. 748 S. RAMPART.

TO LET—Sunny upper 4-room flat, garage, phone, adults, $65.75. VER. 2124.

TO LET—Cozy clean upper 3-room, sleeping porch, garage, $50. 822 W. 32ND.

TO LET—Beautiful furn. 4 or 6-rm. slp. pch. Fine location. 2207 CAMBRIDGE.

TO LET—Living room, 18x30, 9 windows, bath, slp. pch., kitchenette. $60. 73724.

TO LET—Beaut. 4 or 5-rm. slp. pch. Fine location. 2207 CAMBRIDGE.

TO LET—Attractive 4-room upper flat. Garage, $65. 1445 W. 23RD ST.

TO LET—$50, nice 3-rm. furn. flat, 3 built-in beds. 1006 S. CATALINA. Adults.

TO LET—Flat, 3 rms., sleep. porch, 3 beds, gar., adults; $55. 875 W. Vernon.

TO LET—FLATS— Furnished.

TO LET— WILSHIRE DISTRICT. NEAR AMBASSADOR HOTEL. Five rooms, southwest exposure, handsomely furnished in mahogany; exceptionally fine silverware, linen and rugs, etc. This is exceptionally beautifully furnished. Garage, telephone. Price $150 and $175. Apply 3045 W. EIGHTH ST., northwest corner Eighth and New Hampshire.

TO LET—Close in, Wilshire district, high and beautifully located, completely furnished, 6 rooms and sun parlor; 3 sleeping rooms, bath and extra shower, bath-room, phone, janitor service, garage. For immediate occupancy or June 1st. For rent through agents or owner. 2962 WEST SEVENTH.

TO LET—Hollywood's newest and classiest flat. Just completed; new, cozy, homelike with latest features, tile bath, breakfast nook, chapel ceilings. Will please those looking for something high class. An upper flat with abundance of light and air. Never occupied. Garage. $125. 6110 DE LONGPRE AVE. Ph. 13102.

TO LET—Nicely furnished flat, 4 rooms, large sleeping porch. Beautiful Hollywood mountain view; red, yellow car line; near Manual School. 4672 LA MIRADA, near Santa Monica Blvd. Rent less than $50 to reliable tenant.

TO LET—Near Westlake Park. Do you want to lease my home? 6 rms. beautifully furnished, upper flat, 6 months or year at summer rates; adults; Victrola, garage. 14218. SO. 5740.

TO LET—Refinished, newly painted and neatly furn. 4-room upper; south sunny flat. Everything modern and convenient. 3111½ VAN BUREN PLACE. Rent $65.

TO LET—1438 S. UNION AVE., $60. 3 extra large, light rooms, bath, comfortably and attractively furnished, 3 beds, large yard, ½ block car, stores, movies. 5 minutes to town.

TO LET—5-room lower flat, south exposure, elegantly furnished, Victrola, phone lin; also garage; Westlake district. 336 S. VENDOME, Apt. F. Heliotrope car.

TO LET—Completely furnished flat, 4 rms. Excellent condition, linen. Adults. 534 W. 40TH PLACE.

TO LET—3-room lower flat, completely furnished; phone, water, garage; $60. 1525 VERMONT AVE. West 4879.

TO LET—Beautifully furnished, 5 rooms, sun parlor, garage, phone. Westlake district. 507 S. UNION.

TO LET—W. Adams district. Completely furnished 4-room upper flat. $55. Adults. 1677½ W. 23RD, near Normandie. 75019.

TO LET—Completely furnished flat. 341 W. VERNON, nr. Moneta. 2 beds, sleeping porch, yard, garage, adults.

TO LET—Will share mod. flat, piano, victrola, to couple; Vineyard car. 558546.

TO LET—3 and 4 rms., bath, piano. Real home. Call 4357 S. FLOWER, cor. Vernon.

TO LET—FLATS— Unfurnished.

TO LET— New elegant 6-room flats. Finished birch, mahogany; living room, dining room decorated. 2 baths, sun parlor, garage, locker, finest location in city. 1321 SOUTH WILTON PLACE.

TO LET—An exceptionally desirable modern 7-room upper or lower flat, south exposure. Has 2 baths and other convenient features. A real home. Must be seen to be appreciated. Rent $100 per month. Owner on premises. 2300 THIRD AVE. Tel. 71149.

TO LET—2 months' rent free. Must rent flat immediately to procure loan. Now completed. Finest 4-room flat in city for the price. Must be seen to be appreciated. 816 N. ANDREWS BLVD. Hollywood car to Benton Way, 6c fare.

TO LET—Handsome 5-room and breakfast nook Spanish bldg.; living and dining-room in solid mahogany, tile bath and kitchen; very large rooms, 2 blocks from Ambassador Hotel. Phone installed. 426 S. CATALINA ST.

TO LET— 3401 W. ADAMS ST. Beautiful 4-room duplex; tile bath, shower, etc. Call 821522.

TO LET—Beautiful duplex apt., 5 rooms and sleeping porch, tile bath, phone installed; near Ambassador Hotel. 557 S. MARIPOSA.

TO LET—1666 S. HARVARD BLVD. Just completed 4-rm. stucco flats, finished in French gray and ivory; every mod. convenience; gar. Lockers. GARVANZA 3049.

TO LET—BEAUTIFUL 5-ROOM FLATS NEAR STATE UNIVERSITY, HELIOTROPE CAR. $65. 625½ N. KENMORE.

TO LET—Modern 4-rm. flat, oak floors, large wall beds. Reasonable. Close-in. 1437 ALBANY ST., near 16th.

TO LET—Lower 4-room flat, built-in features. Best residential district, $45. WILSHIRE 6997.

TO LET—Very choice flat, 6 rooms, bath and garage; janitor service. 529 S. CATALINA ST. 64524.

TO LET—BEAUTIFUL NEW 5-room flat, near car lines and stores. 1151½ NORTH EDGEMONT. Phone 598734.

TO LET—1456½ CALUMET ST., 3 rooms, sleeping porch, 2 beds, hardwood floors, built-in features. $45.

TO LET—5-room unfurnished upper flat. 2161½ SOUTH WESTERN AVENUE. Rent $50 per month.

TO LET—Newly dec., 4 large rms., sleep. porch, breakfast nook, tile bath; low rent. Five loca. N. Andrews Blvd. 24117.

TO LET—4-room modern upper flat. Adults. [illegible] See HOPKINS, 135 E. Santa Barbara ave.

TO LET — Classy 4-room flat, sleeping porch, hdw. flrs., one bedroom, Holmes bed. Close in. 6c fare. Rent $48. Auto room. 1461 ECHO PARK AVE. 62944.

TO LET—5 rms. Upper flat, 4 exposures, 2 bedrooms, garage. Everything fine. $65 mo. 4256 MELROSE AVE., corner New Hampshire, near University. 599462.

TO LET—3 new mod. 4-rm. bung. $45 mo. Also 2 5-rms. upper and lower flat, sleeping porch, $50 each. Call MINTHON, 425 N. Lake. Wil. 2190.

TO LET—ATTRACTIVE—6 rooms, 3 bedrooms, extra lavatory, rent most reasonable; in Hollywood. Rent free to June 1st. 1420 N. HOBART. Holly 1465.

TO LET—A beautiful upper 5-room flat. Outside corner, sleeping porch, garage, gas range. Choice location. 2101 KENWOOD AVE. 72044.

TO LET—$50, sunny upper 4-room flat. Perfect condition. Disappearing bed. Adults only. 1960 W. 23RD ST.

TO LET—New, 5 beautiful rooms and garage, every convenience. 351 S. NEW HAMPSHIRE.

TO LET—4-rm. brand new flat, $55. Including garage. 1265 N. ARDMORE. HOLLY. 1465.

TO LET—June 1, unfurnished lower 6 rms. Modern, garage. 2062 W. 30TH. See it any day except Sunday.

TO LET—North upper flat, 4 large rooms, besides Murphy bed. Like new. Garage. Phone. 515 SO. HOBART BLVD.

TO LET—Modern, 6-room upper duplex flat on corner with garage. 2280 WEST 25TH ST. 766084.

TO LET—3 rooms, unfurn. Hollywood. Reduced to $45. Bath, garage, private entrance. 1943 N. VINE.

TO LET—5 beautiful rooms in exclusive Wilshire district. Reduced summer rates. A-1 location. $65. 1010 PLYMOUTH BLVD.

TO LET—Mod. 4 and 5 rms., spacious closets, dress.-rm., ph., gar. 3 car lines, 1st & Ver. 3531 WHITE HOUSE PL.

TO LET—Beautiful, up-to-date, upper duplex. Reasonable rent. 229 S. VERMONT. Phone Wilshire 8807 or 56657.

TO LET—Flat, 1400 SO. HARVARD BLVD. 3 rooms, kitchenette and bath. Call MR. CRUISE, 768053.

TO LET—$50, MODERN, 3 ROOM UPPER FLAT, NORTHEAST EXPOSURE. TWO ADULTS. APPLY 1437 TEMPLE ST.

TO LET—Attractive 5-room upper flat, 2 bedrooms, $75. Open from 10 to 5. 1516½ 6TH AVE.

TO LET—Delightful 4-room flat, strictly modern. 1328 SO. CATALINA ST. $50 per mo. Phone 74274.

TO LET—Modern 4-rm. flat. 5969 FRANKLIN AVE. Vacant May 15. Phone 15019. $65 with garage.

TO LET—4851 MELROSE AVE. New 5-room flat, thoroughly modern. $65 per mo. With garage, $70. 560291.

TO LET—BEAUTIFUL 5-RM. FLAT, brand new, very attractive, shower, garage. You must see. 3987½ S. FLOWER.

TO LET—Attractive modern 4-room flat, in exclusive district. Adults. $50. 1854 WEST 24TH ST. West Adams car.

TO LET—Beautiful 4-room flat, newly decorated, extra dis. bed, at 1032 PARK VIEW ST., near 11th. Rent $65 mo.

TO LET—Newly fin., modern 3 rms., hdw. flrs., built-in feat., dis. beds, range, lge. porches. Adults. 1130½ IROLO.

TO LET—4 large rooms, modern, garage. 1565 N. EDGEMONT ST. Between Hollywood and Sunset Blvd.

TO LET—Lower flat, choicest residential section of W. Holly. Garage, reas. rent. HOLLY. 3461.

TO LET—Unfurnished flat, $30. 3 rooms and bath. New, just completed. High elevation. Near Brooklyn car line. PICO 4642.

TO LET—Sunny upper flat, mod., 4 rms., dress.-rm., 2 blocks Ambassador; gar., adults. 838 S. BERENDO. Wil. 8150.

TO LET—VERNON AVE., 1629 E.—New 3-room flat, hardwood floors, red and yellow cars; adults, $40.

TO LET—3-rm. bung. 2 beds. Water paid. $35. WEST 2236.

TO LET—3-room flat, with garage. $45. Key at 1900 MAGNOLIA. 65356.

TO LET—4-room, wall bed, strictly modern, garage. $55. 1221½ N. BRONSON AVE.

TO LET—Upper or lower 4-rm. flat, garage. 850 N. VIRGIL AVE. 556044.

TO LET—Desirable 5-room flat on Mariposa. Garage. $45. Call 2843 W. 10TH.

TO LET—125 S. RENO, 5-room duplex. Windows 4 sides. Heliotrope car. 53242.

TO LET—5-rm. corner flat, fine sub-letting; close in. 1183 SANTEE.

TO LET—New three-room lower flat. Adults. 282 EAST 29TH STREET.

TO LET—$55, new flat, 4813 W. WASHINGTON. Best finish. Phone 72533.

TO LET—5-rm. duplex. Beaut. cor. N. Holly. 1896 VISTA DEL MAR. $60.

TO LET—5-room sunny flat, 2 bedrooms, garage. $50. 768774.

TO LET—FLATS— Unfurnished.

TO LET— WILSHIRE DISTRICT. Beautiful unfurnished 5-room flat with breakfast nook, just completed, all hand-decorated walls, large airy rooms, two large bedrooms, rear bedroom has 5 large windows with bay, tile bath and sink, garage and locker. This is undoubtedly one of the prettiest and best flats in the Wilshire district. Owner at building. 232 S. ALEXANDRIA.

TO LET—Beautiful four-room flat. New building, flats have never been occupied. These flats can be had for a rental of only $60.00. Located at the Southeast corner of 30th and Walton Sts. For further information call GRANT McCARTNEY COMPANY 909 Merchants Natl. Bk. Bldg. Pico 302.

TO LET—Bright sunny 5-room lower flat. 2028 SOUTH WESTERN AVE., cor. 21st st., restricted residential district; fine mahogany woodwork tile bath, shower, breakfast nook, sleeping porch, garage; $90 month. Open for inspection from 9 a.m. to 5 p.m. Phone GAR. 3253, evenings.

TO LET—2657 SUNSET PLACE, bet. Wilshire and Seventh at Hoover St. 5-rm. flats, just completed, most desirable in Wilshire district. ½ block from 2 parks and car line. Exclusive and beautiful neighborhood. Large rooms with every modern convenience. Open for inspection daily.

TO LET—Wilshire district, 300½ SOUTH NORTON AVE., corner 3rd st. New 6-room upper flat, south and east exposure; never occupied. 2 bedrooms, also bed in dressing-room, solid mahogany finish, tile bath with shower, side veranda. Janitor service. Rent reasonable. Open.

TO LET—New, 5-rm., up-to-date flat. Everything strictly modern. Tile baths, sinks. Reasonable rent to right people. 5076 FOUNTAIN AVE., corner Normandie. Hollywood district, near red and yellow car lines.

TO LET—432 N. WILTON PL. Near Beverly Blvd. 4-room upper south. Stairs carpeted, living room and dining room in Spanish grey, janitor, garage; also lower south. Price right to right people. WILSHIRE 5068.

TO LET—5-room upper flat, $65. 5-rm. lower, business frontage, $75. 7-room lower, $70. KING REALTY CO. 2519 W. Washington. Ph. 768344.

TO LET—Beautiful, in town, duplex flat, 4 bedrooms, 2 sleeping porches, dining room, living room, $100. Diminishing rent for long lease. Call DARBY HOTEL. 27621. 8-10 a.m., 5-7 p.m.

TO LET—5-room lower flat, cool in summer, warm in winter. Beautiful location. Must be seen to be appreciated. Phone, garage, summer rates year round. 2007 CAHUENGA AVE.

TO LET—MAIN, 3915 S.—Beau. new stucco mod. 4-rm. flat, upper, lower. Mirror door in bedrm., auto stm. heater, gas radiator, closet bed, tile bath, sink, shower. H. W. floors. Garage. $65 mo. 292929.

TO LET—Beaut., new stucco, mod. flat, upper, lower. Auto. heater, gas radiator, disap. bed., tile drainboard, hdw. floors, gar., reas. rent, best loc. Ver. 6353. 474 W. 45TH ST., cor. Figueroa.

TO LET—Very attractive, newly decorated 4-room flat, with 3 disappearing beds; garage. Adults only $50. Call 962 W. VERNON AVE. Phone 260480.

TO LET—$50, month. $45 year lease. Worth $60. Brand new stucco flat, 3 rms. and large screen porch for sleeping. On El Molino St. See Agent, 2845 W. 10TH.

TO LET—Unfurnished 4-room flat, completed last September, hardwood floors, tile bathroom, good shower. $52.50 on lease. 1056 VALENCIA.

TO LET—In beautiful northwest Hollywood, new 5-room modern flat, tile bath and sink, nook, garage, $75; adults. HOLLY. 2417.

TO LET—N. WILSHIRE DIST., BEAUTIFUL 5-RM. FLAT, ON CORNER OVERLOOKING STATE UNIV. 1 BLOCK YELLOW CAR LINE. 776 N. HELIOTROPE DRIVE.

TO LET—Unfurnished flats, city or suburbs. Combined listings of 200 agents. This information is free. BARKER BROS. 724 S. Broadway. Pico 1940 or 10422.

TO LET—Two attractive upper north and south flats, 4 rooms each. Oak st., near Washington. $55 each. Key at 700 S. VERMONT AVE.

TO LET—New 4-rm. upper flat, UNFURN. extra dressing-rm., no gar. 2030½ LA SALLE AVE., Wil. 1020.

TO LET—Beautiful new 4-room flat, garage, 2 car lines. 851 NORTH HELIOTROPE DRIVE.

TO LET—500 S. UNION, 2 low., 4 rms., cor. New stucco; high-class, close in. 51837.

TO LET—4-room flat, adults, $40. 409½ S. BONNIE BRAE, near Westlake.

TO LET—5-ROOM flat, screen porch, bath; $35 mo.; close in. MAIN 2414.

TO LET—Modern flat, 4 rooms, good neighborhood. Garage. 558865, morning.

MOVING, TRANSFER— Storage.

SHIP BY TRUCK— Pacific Highway Exp. licensed, bonded, insured. Furniture and office equipment. No crating necessary. FRESNO, OAKLAND, SAN FRANCISCO and way points. Large van. Regular trips. OFFICE, 927 S. GRAND. Phone 10621.

SAN FRANCISCO AND WAY POINTS. CALIFORNIA HIGHWAY EXPRESS. 2 inclosed vans. Semi-weekly. Licensed carriers. No crating, house-to-house delivery. Household goods, Pianos and Baggage. 730 WEST PICO. Phone 22960.

TO LET—APARTMENTS— Furnished.

TO LET—Why live in a hot, stuffy apartment, when you can rent a new Spanish 4-room bungalow, beautifully furnished at same price? 1614 WEST FIFTH, near Bonnie Brae.

TO LET—LA BELLE FRANCE APTS. 4th & GRAND. [illegible] Large, airy comfortable, homelike apts. Ideally located, near Exposition Park.

TO LET—Beautifully furnished double, in decorated reed; velour drapes; every convenience. Reasonable; adults. 235 W. ADAMS.

TO LET—GAIL APTS. 330 S. Beaudry. Single and doub. apts., dress.-rms., contin. hot water, elev. Close in. Sum. rates. Bdwy. 7422.

TO LET—To adults, 2 sunny rooms and kitchenette, sleeping porch, garage. 1581 W. 29TH ST. West 1550.

TO LET—Lower front single sunny apt. separate entrance; handy to 5c and 6c cars. WIL. 6191.

TO LET—ETHELTON APTS. 2223 W. 11th. Double apt., strictly modern, dressing-room. Phone WILSHIRE 4561.

TO LET—ROBINSON APTS. Singles and doubles, $30 and $60. Close in, direct phones. 928 S. UNION. Wilshire 5070.

TO LET—3 rms., kitchenette and screen porch, completely furn., including gas, lights and phone. $60. 624 S. ALVARADO.

TO LET—Nice 3-room apt., bath off bedroom. Nicely furnished. Adults. Summer rates. 2650 KENWOOD AVE.

TO LET—ARAGON APTS. 334 S. WESTLAKE AVE. ELEGANT APARTMENT. WIL. 4400.

TO LET—IRIS APTS., 1220 S. OLIVE. MODERN LARGE FRONT DOUBLE, $60; SINGLE, $40. BDWY. 2507.

TO LET—RICHARDS APTS., 1 double, 3 exposures. Very desirable. 1 single, 2 exposures, very desirable. 1027 Valencia.

TO LET—Large, sunny single apt. also sleeping room, reasonable rate. SANTA BARBARA APTS., 433 S. Hope st. 13572.

TO LET—Desirable single and double apt., summer rates. PALM CREST APTS. 1109 Ingraham st. 60647.

TO LET—LOS FLORES APTS., 935 S. Flower. Beaut. apts., close in. Sum. rates. Tourists welcome. Main 6295.

TO LET—FINKLE ARMS APTS. 912 S. Figueroa. Beaut. apts., close in. Sum. rates. Tourists welcome. Bdwy. 2441.

TO LET—IONE APTS. 2913 S. Flower. Modern outside apts. Ideal location. Rea. rates. No objection to children.

TO LET—2 and 3-room modern apts., direct phone, cont. hot water, dress.-rms., close in. SINTON APTS., 916 W. 9th.

TO LET—Desirable single apt. Suitable 2 adults, $37.50. Expo. Park Apts. 3826 S. BDWY. Moneta car to 39th.

TO LET—2 large rm. apt. Gas, light, furn. $35. Also large sleep. rm. for 2 gentlemen. Rea. 1077 W. 30TH ST.

TO LET—CLOSE IN APTS. Rea. rate, 1 single. Also sleeping rm. LA BELLE APTS. 4th and Hope.

TO LET—ALTONA APTS. Furn. apts. and sleeping rooms, private bath. 808 S. FIGUEROA.

TO LET—AMBASSADOR APTS. Very attractive, spacious rooms. Phone Wilshire 4332. 618 S. NEW HAMPSHIRE.

TO LET—Double apartments, $60. Electricity, phone and hot water. 1645 N. HARVARD. Holly 9100.

TO LET—2 rm. apartment with piano, $40. Housekeeping rooms. 1587 W. 1ST ST.

TO LET—Furn., 2 rms., kitchen, bath, garage; 2 adults; no other roomers; employed preferred. 1008 W. 26TH ST.

TO LET—2-room apt. and sleeping porch, gar., adults. 1286 W. 22ND ST.

TO LET—$8 weekly, front cool apt. 535 W. 1ST, corner Grand.

TO LET—Nice 3-room corner apt., bright, airy; private bath. $30. PICO 4862.

TO LET—$50, double, new carpets, all modern. Close in. 3212 S. MAIN.

TO LET—Furnished apts.; summer rates, very fine district. 917 GRAND VIEW AVE.

TO LET—4 rooms and bath, modern. $36. 4042 WHITTIER BLVD.

TO LET—Large single apt. CHALET APTS. 2375 Scarff St. West Adams dist. 20597.

TO LET—Apts. and single rms. mod. [illegible] Rea. 1151 ARAPAHOE.

TO LET—3-room apt. Good loc. All conveniences. Gar. 3276. 301 W. AVE. 53.

TO LET—The Ozmun, 341 S. Alvarado, sun. single apt., summer rates. Wil. 6900.

TO LET—Single apt., priv. pch. bath. Free phone; hot water. 1217 S. HOOVER.

TO LET—APARTMENT, NEW HAMPSHIRE APTS., 747 S. New Hampshire.

TO LET—Single apt. Everything furn., $30 mo. 4628 MELBOURNE. 595181.

TO LET — BEAUTIFUL SINGLE APT. BRAND NEW. 3855 S. FLOWER. 271423.

TO LET—APARTMENTS— Furnished.

TO LET— GOLD APTS., 817 NO. FIGUEROA. Nice single apts., well furnished, private baths, $35 per month. No charge for phones, also double apt. These apts. must be seen to be appreciated. Modern brick building, walking distance.

TO LET— MATTHAIS APARTMENTS UNDER NEW MANAGEMENT. Beautiful single and double apartments. Billiard and ball rooms. Close-in. Best car service in city. 1801 S. FLOWER. Telephone West 6124.

TO LET— One beautiful double apartment, downtown, in five-story brick building. ZELDA APARTMENTS, 401 S. Grand Ave. 60288.

TO LET— FREE RENTAL INFORMATION. FREE AUTOMOBILE SERVICE. 200 Pantages Bldg. LAACK & WILLIAMS, Successors to GILES & LAACK. Bdwy. 2556. 60549.

TO LET—LAS PALMAS APTS. 1775 LAS PALMAS AVE. 57409. BEAUTIFULLY FURNISHED SINGLE AND DOUBLE APTS. SUMMER RATE. PHONE, LIGHT, GAS, HEAT, JANITOR SERVICE. FURNISHED, $75 AND UP.

TO LET— RODMAN APTS. 3949 S. HOOVER. NEWLY FURNISHED AND DECORATED, 2-ROOM APARTMENT. PLENTY OF SUNSHINE. $50 UP. WEST 6832.

TO LET—BEAUTIFULLY FURNISHED 4-ROOM HOTEL APARTMENT. AMUSEMENT ROOM. TENNIS COURT. 1309 W. 9TH ST. 558342.

TO LET—SYCAMORE APTS., 7058½ HOLLYWOOD BLVD. New building, new furniture. Ready for occupancy. Strictly modern double and single apts. Must be seen to appreciate. Gas and light free. Summer rates. 577112.

TO LET—4-ROOM FURNISHED APARTMENT, ALSO ONE SINGLE, IN LARGE PRIVATE RESIDENCE NEAR FIGUEROA AND WASHINGTON. TELEPHONE 23236. 1941 LOVELACE AVENUE.

TO LET—Elegantly furnished 2-room apt. Large kitchen, tile bath, dressing room, magnificent view. Walking distance. Also 5-room cottage. 127 N. BOYLSTON. 58146. Pico 4654.

TO LET— MANHATTAN ARMS APTS. Just completed. Beautifully furnished in mahogany and velour. 4457 W. 2ND ST. 1 block west of Western.

TO LET—AT EXCLUSIVE PRINCE RUPERT APARTMENTS. BEAUTIFUL DOUBLE AND SINGLE, FURNISHED IN MAHOGANY. PERMANENT RATES. LEASE IF DESIRED. MAID SERVICE. INGRAHAM, CORNER WITMER. WIL. 2800.

TO LET—WEST ADAMS APTS. Large sunny double apts., also single; mahogany furn., every convenience, bet. Vermont and Hoover. 1287 W. ADAMS. Also cottage, 3 rooms, bath.

TO LET— WITMER APTS. SUMMER RATES. 1 DOUBLE, 1 SINGLE. 50091. 685 WITMER. WIL. 3224.

TO LET—LA SALLE APTS. 1249 W. 6th. 556714. "Immaculately clean," beautifully furnished, spacious, light, airy single and double apartments. Attractive weekly and monthly rates.

TO LET—ARISTO APTS. 672 S. Rampart. Wilshire district; available now, very desirable single, double apt. New building, electric ranges, soft water, breakfast room, elevator service. Rates [illegible]

TO LET—Attractive apt., near 2nd C. S. Church. Garage, car. Available now. Exceptional dble. & sgl. rooms, lobby, social hall. Rates. THE ALBEMARLE, 2349 Scarff, bet. W. Adams and 23rd. "U" car.

TO LET—DRESDEN APTS. at 1919 West 7th st. Close to park; elegant furnished front double, modern apts. large corner single apts., lovely view, electric elevator. Rent is right.

TO LET—DIXIE APTS. 229 W. 25th at Phone South 4646-J. Best in city for price. Newly decorated single apt. Private phone, bath and dressing-room. $40; double apt. $55.

TO LET — Chamberlin Apts., under new management. Light, outside single apts. dressing-rooms, direct phones, janitor service. Walking distance. $40 and up. 1326 MARYLAND ST., near Bixel.

TO LET—Large private residence, 3 lovely, sunny rms., kitchenette, private bath, sleeping porch; residential district, near Washington Blvd. PHONE 768342.

TO LET—WEST ADAMS APTS. 1180 W. Adams. Very desirable singles and doubles reduced to $40, $50. Beautiful location. Under new management. 24017.

TO LET— SAN DONA APTS. Apt. near Westlake. Summer rates. 1466 W. 7TH ST.

TO LET—GRANDVIEW APTS., cor. 10th. Grandview just completed, new brick bldg. Most exclus. furn., l. liv. rm., dress. rm., kit., bkfst. nk., tile bath, dir. ph.

TO LET— SCARBOROUGH APARTMENTS. 2 and 3-room apts., strictly first-class, very close in. 519 S. FLOWER. 66002.

TO LET— DAGMAR APTS. & HOTEL. Right downtown; quiet street, no car fare. 840 S. HOPE.

TO LET—MELROSE APTS., 4256 Melrose. New building and furniture. Single, $50. 20 minutes from Bdwy. Heliotrope car. 1 blk. from Vermont by auto.

TO LET—MARIPOSA APTS. Attractive, all modern, near Westlake. W. 6th st. car, off at Valencia, walk 1 block south. 1343 SHATTO ST.

TO LET — Apartment with large sleeping porch, in nice quiet home, at best. Westlake, finest surroundings, all conveniences. $40. 668 S. BURLINGTON AVE.

TO LET—STRATFORD APTS. 1735 W. 6th. corner Burlington. Corner double and single apt. Lovely lawn and tennis court. Near Westlake Park.

TO LET—Mod. furn. dbl. apts., close in, all conveniences, summer prices, nr. school. QUEEN APTS., 529 California st. Bdwy. 1266 or 15574. Angeleno Heights car.

TO LET—Furnished apts., single and double, private baths, close in. $30. 29787. 710 CALIFORNIA ST.

TO LET—Don't miss this. Take W. 16th or Washington car. 1672 S. HARVARD BLVD.

TO LET—MAYFAIR APTS. 40 St. James Park, adjoining. Chester Place. 22079. Double apt. University car.

TO LET—Lady will share apt. with young lady for companionship. 111 N. OLIVE. 8:30 to 11:30 a.m., or after 5:30 p.m.

TO LET—MONTCLAIR APTS. WIL. 5654. 2007 Ocean View ave., near 4th and Alvarado. One single and one double apt.

TO LET—Upper front apartment. Everything furnished. Will accommodate 4. $50. 438 S. WESTLAKE, 1 block park.

TO LET—Brand new apt., beautifully furn. Shower bath, breakfast nook, continuous hot water. 3566 W. PICO.

TO LET—DOWNTOWN APTS. THE SHERWOOD, 431 S. GRAND. SUMMER RATES. PICO 3202.

TO LET—HOOPER APTS. 1315 W. 9th. New, modern building, close in. Apts. with dressing-rooms. Rates rea. BDWY. 6180.

TO LET—WALDRON APTS. Desirable single. West 11th car line. 1828 WEST 12TH ST., near Union.

TO LET—FORMOSA APTS. & COTTAGES. SUMMER RATES. 7139 HOLLYWOOD BLVD.

TO LET—VALLEJO APTS. 2611 Vallejo st. Single, $30; double, private bath. $40. Adults. Hot water, linen, silver.

TO LET—Apartment, Westlake Dist.; reasonable. Also double sleeping rms. 1030 S. BURLINGTON. 558942.

TO LET—Sgle., double apt., clean, close in. Mod. rates. W. 6th car, off Witmer. EMPRESS APTS., 1337 Shatto. Wil. 6130.

TO LET—2 furnished apartments, newly decorated; reasonable. 2319 S. FLOWER. So. 558-M.

TO LET—WAVERLY APTS. 1324 Bond st., near Pico. Sunny apts., janitor service.

TO LET—CRAGMONT APTS. 1423 Magnolia Ave., desirable double and single. Pico car line. 55278.

TO LET—Dble. apt., sleeping porch. Walking dist. Rea. rate to people employed. 1437 S. FLOWER.

TO LET—Southwest 3-rm., nicely furn. apt. Strictly modern. Phone and garage. $45. Phone GARVANZA 3866.

TO LET—CYPRESS APTS., 2204 S. Hoover, modern single apt., direct phone, janitor service. Call WEST 960.

TO LET—Nice single and double apts., reasonable rates, close in. CUMBERLAND APTS. 243 S. Olive. 10849.

TO LET—Single apartment, 1 block Westlake Park. 452 S. LAKE. 51911.

TO LET—SAN GABRIEL APTS., newly fin. dble. Walk. dist. Sum. rates. 947 Francisco.

TO LET—2-rm. corner apt. Hot water, private bath. Close in. 256 N. OLIVE.

TO LET—THE DUKE. One single, ½ block Westlake Park. 745 S. CARONDELET.

TO LET—ESSEX APTS., desirable single, walk. dist., reas. 1826 S. HOPE.

TO LET—4500 PASADENA AVE. 3 or 5 rooms, garage. Garvanza 4308.

TO LET—Marion Apts., 1507 W. Pico. Nice single apt. Medium price.

TO LET—Westlake dist., choice single, strictly modern, BOHN APTS., 1656 Winfield.

TO LET—Double apt., direct phone, summer rates. 1927 BONSALLO.

TO LET—THE NEWELL, 718 S. Alvarado, nr. Westlake. Rms. Weekly summer rates.

TO LET—Single, moderate rates. BEACON APTS., 716 Beacon, near Westlake.

TO LET—EL DORADO APTS., 624 S. Bixel. Beautiful single apts., $35 up.

TO LET—DAVENPORT APTS., 721 Westlake. Attractive, sunny single and double.

TO LET—CRAWFORD APTS. Special whly. rates, walking dist. 941 GEORGIA, 558373.

TO LET—APARTMENTS— Furnished.

[illegible]

TO LET—HOUSES— Furnished.

[illegible]

TO LET—HOUSES— Furnished.

TO LET— FREE RENTAL INFORMATION. FREE AUTOMOBILE SERVICE. [illegible] HOUSES AND BUNGALOWS, FLATS, APARTMENTS. Furnished and Unfurnished. [illegible] EXCEPTIONAL BARGAINS. [illegible] HARRY CROSSMAN. [illegible]

TO LET— LIVE IN NORTH WILSHIRE. [illegible] 606 N. WESTERN AVE.

[illegible]

TO LET— FREE RENTAL LIST. FURNISHED AND UNFURNISHED. [illegible] WILSHIRE, HOLLYWOOD, W. ADAMS. CALL MRS. ANDERSON, WIL. 165. RENTAL DEPARTMENT, KELLS & GRANT, REALTORS. WIL. 165. WILSHIRE BLVD. AT WESTERN AVE.

TO LET—363½ N. VERMONT AVE. CARMEN COURT. (NEW) [illegible]

TO LET—I am going to Europe with my wife and sail on the 24th of this month [illegible] MR. CRICHTON SMITH, [illegible] 212 W. 3rd st.

TO LET—Beautiful Dutch colonial, [illegible] CALIFORNIA REALTY CO., [illegible]

TO LET— Complete rental list of furnished and unfurnished houses, bungalows, flats, etc. Call Ruth Faught. GIBSON-HESTON-GUERTIN, "KNOW HOLLYWOOD REAL ESTATE," [illegible]

[illegible]

TO LET—HOUSES— Unfurnished.

[illegible]

TO LET—APARTMENTS— Furnished.

TO LET—BALTIC APTS. [illegible]

[illegible]

DOUBLE. 5 MINUTES WALK FROM [illegible] DISTRICT.

TO LET—APARTMENTS— Unfurnished.

TO LET—Wilshire district [illegible]

TO LET—Unfurnished [illegible] 4278 South Hoover [illegible]

TO LET—[illegible] 4620½ HOLLYWOOD BLVD.

TO LET—HOUSES— Furnished.

TO LET—SEE US FOR WILSHIRE [illegible] WE SPECIALIZE IN HIGH-CLASS HOMES AND FLATS. PROPERLY PRICED. FURNISHED AND UNFURNISHED. MISS MILLER, RENTAL DEPT. FRANK MELINE COMPANY. WILSHIRE AT VERMONT. [illegible]

TO LET—SEE MISS RUSH. THE RENTAL SPECIALIST. FREE RENTAL INFORMATION. FREE AUTOMOBILE SERVICE. Best listings of furnished and unfurnished houses and flats in the city. 567554. RUSH & RICE, 323 S. [illegible]

TO LET—For summer [illegible] Whittier. Phone WHITTIER [illegible]

TO LET—2351 COWER st. [illegible] Hollywood [illegible]

TO LET—WILSHIRE BUNGALOW [illegible] Close to Blvd.; owner going [illegible] for 3 or 4 months; furnished [illegible] grand piano; mahogany; [illegible] 567554. RUSH & RICE, 323 S. [illegible]

TO LET— FURNISHED, $80. NEW STUCCO DOUBLE BUNGALOW, 3 Rooms and Bath, with Garage. WILSHIRE DISTRICT. [illegible]

TO LET—Furnished bungalow [illegible] beds, French doors [illegible] 4102 S. MAIN. South 891-J.

TO LET—Beautifully furnished [illegible] room colonial bungalow [illegible] 4182 SO. DENKER AVE. [illegible]

TO LET—Furnished and unfurnished Wilshire and Hollywood HOMES. We specialize in income property. WILS. 1179—MACNIEL. 4412 WEST 2ND AT WESTERN AV.

[illegible]

TO LET—HOUSES— Furnished.

[illegible] RENTAL INFORMATION [illegible] AUTOMOBILE SERVICE [illegible] HOMES AND BUNGALOWS [illegible] APARTMENTS [illegible] BARGAINS [illegible] property for sale.

HARRY GROSSMAN.

[illegible]

[illegible]

FREE RENTAL LIST. FURNISHED AND UNFURNISHED [illegible] FLATS. BUNGALOWS. [illegible] HOLLYWOOD, WIL. [illegible] ANDERSON, WIL. 165. RENTAL DEPARTMENT. [illegible]

CARMEN COURT. (NEW)

[illegible]

GIBSON-HESTON-GUERTIN. "KNOW HOLLYWOOD REAL ESTATE." [illegible] Hollywood Blvd. [illegible] Holly 544.

[illegible]

TO LET—HOUSES— Unfurnished.

TO LET—$45. If you are looking for a real home, then come out Tuesday and see this attractive 5-room mahogany bungalow at 9544 S. HOBART in prettiest court with big grounds. $5 cheaper than former tenant. No children. Close to W. 12th and 9th St. car lines. Key with Chase Company, owners. 951 S. HARVARD. 72280.

TO LET—$35. Just completed at Moneta, Cal., two-story house; mod.; laundry, garage. Six miles east of Redondo and Hermosa Beach; close to boulevards; one-fourth mile west from Moneta Bank, on P. E. Railway. Tel. 308. MRS. C. L. McCLEERY, Moneta, Cal.

TO LET—Bungalow in excellent location. $50 per month on lease; 4 rooms, tile bath and shower, gas range, disappearing bed, ice box; garage; close to one of Ralphs's stores, car line, picture show, churches. CALL 788194 between 9 and 12.

TO LET—UNFURNISHED. Among spreading, draping live oak and pepper trees stands this modern bungalow house; also other large trees, fruit, lawn, flowers; high ground. This not only has a view, but is an eyeful itself. $50. Call GARVANZA 1946.

TO LET—HOLLYWOOD RENTALS. 25 places, 3 to 4 rms., $45 to $65. 30 places, 5 to 10 rms., $55 to $150. LENOX & HAMPTON. 6037 Hollywood Blvd. Holly 4866.

TO LET—Beautiful Spanish bungalow, 5 rooms, garage, tile bath, hardwood floors. House numbered 5454 Fourth avenue. For information call MR. McCULLY, Angeles Mesa Land Co., 612 Pantages Theater Building, Seventh and Hill sts.

TO LET—Downtown, 2 blocks from Sunset and Figueroa, 4-rm. mod. court bung., brkfast nk. and everything; school, red and yellow cars 1 blk. 454 CENTENNIAL. 51814.

TO LET—Ten-room house, corner Grand ave. and Court. Fine, close-in location. Lease to suitable tenant, $100 mo. Come quick. Owner at premises 9 to 12. E. S. RAYMOND, 530 Court st. 19179.

TO LET—Avoid a tiresome, nerve-racking, fruitless search for a suitable place to live by coming direct to BARKER BROS. for reliable free rental information. 724 S. Broadway. Phone 10425 or Pico 1840.

TO LET—½ double bungalow, 3 rooms and bath, built-in bed, new, modern. 1324 W. 104th st. $20 per mo. TRUST DEPT., Security Trust & Savings Bank, 5th and Spring. [illegible]

TO LET—$65. 4-ROOM BUNGALOW, GARAGE. 5109 SO. NORMANDIE AVE.

TO LET—Hollywood bungalow, 5 rooms, bath and breakfast room, north of boulevard; large lot, garage, fruit trees; adults only; $85. Inquire 1937 N. BRONSON AVE.

TO LET—New, modern bungalow, 3 rooms and breakfast nook; near car line. Good location. $35, water paid. TAPLIN. 3567 6th ave. West 1662.

TO LET—Sunny side new double bungalow; 3 rooms, breakfast nook, bath; hardwood floors; garage; rent reasonable. 1735 GROVER ST. Phone 768844.

TO LET—½ new double bungalow; 4 rooms, breakfast nook; gas range and heater furnished; garage. 849 W. 41ST ST. Ver. 5597.

TO LET—Very attractive 4-room bungalow with large dressing-room. 1538 MILTON AVE., near Hollywood High. $50 per month. PICO 290.

TO LET—3-room bungalows in court, new, modern, all conveniences. Built-in beds, floor furnace. 482 E. AVE. 28. Rent $37.50.

TO LET—784 E. KENSINGTON RD. 6-rm. sunny house, hardwood floors; no garage; $50; one blk. Sunset Blvd. and Angeleno Heights cars. 10 min. to Broadway.

TO LET—Up to minute, new, 4-rm. court bung. in exclusive West Adams district. Adults; $65. 2932 W. 27TH ST. Through W. Adams car to 10th Ave.

TO LET—Double bungalow, 4 rooms each side, hdwd. floors, built-in features, modern; garage; nice neighborhood, $45 each. 1820 W. 55TH ST. 70029.

TO LET—New col. 4 large rms., breakfast nook, hdw. floors, garage, $45. 147 W. 59TH ST. Vermont 6000.

TO LET—$65. ½ double bungalow, white and mahogany finish. Tile sink and bath. Beautiful flowers. Ideal home. So. fare. Of Western. 5612 LEXINGTON AVE.

TO LET—Hollywood, 6-rm. mod. bungalow and garage. Right rent to right people. 7331 HAMPTON AVE. Holly 902.

TO LET—6-room bungalow, laundry room, garage; water paid, lawn cared for. $70. Inquire 1617 W. 49TH ST.

TO LET—Modern 4-room bungalow and garage in new court. Wilshire district. Phone for appointment. WIL. 4333.

TO LET—922 S. Norton. ½ of double stucco bungalow, 4 rooms, extra bed, garage. Ideal location. $80.

TO LET—$42 and $52, 4-room strictly modern duplex; janitor service; private phone included. 77152. 1027 W. 38TH ST.

TO LET—½ new double bung., strictly modern, breakfast nook, 2 bedrooms. 1203 TAMARIND. Phone Holly 2282.

TO LET—½ new double bungalow, five rooms. 5420 MONROE ST., near Western ave. Apply at property.

TO LET—New Bungalow court, just finished, 4 rooms, adults only, Highland Park. 201 W. AVE. 50.

TO LET—2-room house, 1¼-acre, $15; also 4-room house. MRS. MEEGEL, 447 S. Grand. Room 43.

TO LET—Desirable, quiet 2-story mod. home, 3 bedrms. Large yard, flowers. Tennis $85. 420 22TH ST., Santa Monica.

TO LET—5-room bungalow with sleeping and screen porch, also garage. 1960 MAGNOLIA. 68336.

TO LET—NEW 4-ROOM BUNGALOW and garage. Strictly modern. Adults. 1157 WEST 68TH PLACE.

TO LET—Unfurnished 7-room bungalow; furnace, garage; will lease, $80 month. 300 WEST 54TH ST.

TO LET—Suburban home in Alhambra, 7 rooms, large grounds. Convenient to schools and car lines. PHONE 35469.

TO LET—Double bungalow with garage, $50, very desirable, new; no children under school age. 175 E. 47TH ST. 288806.

TO LET—BEAUTIFUL NEW 4-room double bungalow, garage. 5250 FOUNTAIN AVE. Phone 596784.

FOR SALE—DOUBLE BUNGALOW. 4 rooms each. Garage. Owner. 893 S. KINGSLEY. 558651.

TO LET—W. Adams District. East ½ double bungalow. 1607 W. 30th St. 5 rooms, $65. Seen from 2 to 4.

TO LET—Unfurnished house, 9 rooms, furnace, garage, splendid condition. $50. 276. 1140 ELDEN AVE.

TO LET—6-room house, acre ground. All kinds of fruit trees and flowers. 722 SAN PASQUAL AVE. Call day.

TO LET—½ double bungalow, 4-rms. and bath. $35. No children. Phone 77537. 1374 EXPOSITION BLVD.

TO LET—4-rm. stucco bungalow, desirable location; garage. $35. Furnished, garage. $70. 1920 4TH AVE.

TO LET—E. corner, 4-rm. flat, store rm. with garage, $50; $45. Near Grand Ave. car. 862 W. 47TH ST. 269430.

TO LET—New four-room bungalow, rear; hardwood floors, garage. $45. 1249 WEST 52ND ST.

TO LET—5-room bungalow, center Hollywood, 1 blk. high school; ideal location. $70. 1404 HIGHLAND AVE.

TO LET—6-rm. modern bungalow, adults only. 850 CARILLO ST., Angeleno Heights. $40.

TO LET—Unfurnished, 4-room double bungalow. 5417 S. NORMANDIE. Ver. 576.

TO LET—6-rm. bungalow, unfurnished, $60. 4918 BUDLONG.

TO LET—863 E. 51ST ST. New 4-rm., hdw. floors, built-in bed, dresser, garage.

TO LET—Modern 5-rm. house. 644 E. SANTA BARBARA. $50 per mo.

TO LET—5 rooms, 2 sleeping porches, garage. $35. BOYLE 2610.

TO LET—Modern 4-rm. house, near car; garage. $48. 5118 BUCHANAN ST.

TO LET—New 5-room bungalow, garage. 1538 W. 49TH ST.

TO LET—6-rm. unfurnished house with cellar and garage. 308 S. AVE. 21.

TO LET—4-room court bungalow. Price right. Wilshire District. 4278 W. 1ST.

TO LET—New 4-room bungalow. Apply in rear. 1641 MORTON AVE. WIL 7589.

TO LET—3 rooms newly decorated. Close-in. $30. 1249 WEST 2ND ST. Gar. 300.

TO LET—Beau. new 4-rm. bung., incl. priv. phone, garage. 5812 MELROSE.

TO LET—4-rm. bungalow, with garage. 954 N. HARVARD BLVD. WIL 8094.

TO LET — 5-room bungalow, $55, near Washington and Vermont. 1724 REID ST.

TO LET—$95. 2-story, 7 rms., sl. por. 6081 HOLLY. BLVD. Holly. 4868.

TO LET—Or for sale, 5-rm.; hardwood floors. Res. $200 VERDUGO RD.

TO LET—New dble. bung. 177 E. 47TH ST. $50. Gar. Very desirable. 288806.

TO LET— Country and Suburban.

TO LET—In Montecito, completely furnished 9-room house, three baths, outside cottage for three servants. Garage for two cars. Stable for three horses. Desirable location. For further particulars address 51 RIVEN ROCK ROAD, Santa Barbara, Cal.

TO LET—7-room, unfurn., modern home, two acres; close to car line. $30 month. OWNER, 21442.

TO LET— Beach Property.

TO LET—5 months, 2-story home, furnished, 2½ blocks ocean, near bus and car lines. Wall bed, 3 bedrooms, sunny, fruit, garage, etc. MRS. A. McMURCHIE, 270 Molino ave., Long Beach. Home 21558.

TO LET—Furnished 5 rooms and bath, 2 blocks from ocean, $38. 803 WASHINGTON BLVD., VENICE.

TO LET—Venice, rooms overlooking water, in beautiful home. 20 CLUBHOUSE AVE., Venice, Cal.

TO LET—Write "Long Beach Tent City" for prices. Cosy, clean housekeeping tents.

TO LET— Or Lease.

Miscellaneous.

TO LET—

3-STORY & BASEMENT BRICK BLDG. 18,000 SQ. FT.

Well-located on corner lot in NEW BUSINESS SECTION CLOSE IN, SOUTHWEST. Suitable for AUTO ACCESSORIES, TIRES, OFFICE SALES OR MFG. PURPOSES. For further information apply to our BUSINESS PROPERTY DEPT. Mr. Andrews or Mr. Dingwell. GILBERT S. WRIGHT, Wright & Callender Bldg., 4th and Hill. Phone 821166.

FOR LEASE— RETAIL LOCATION. 2nd floor in heart of retail district. 2000 sq. ft. 100 ft. of window light, suitable for retail store or offices. 5-year lease. BROADWAY 8043.

Stores and Shops.

TO LET—

N E W S T O R E S to be erected.

(1) ON MAIN, BET. 9TH AND 10TH. Store 18x140, fair rentals.
(2) BRICK STORE BLDG., HOPE AND WASHINGTON. Attractive rentals. (Corner store rented.)
(3) BUILDING, 1124 S. WESTERN AVE. Large store—Reasonable rent.

N E A R L Y C O M P L E T E D.
(1) COR. STORE, W. ADAMS AND CONGRESS. Excellent drug location.
(2) S.E. COR. HARVARD AND 10TH. Fair rentals.

ALSO OTHER LOCATIONS AVAILABLE DOWNTOWN CLOSE IN AND SUBURBAN.

For further information consult our BUSINESS PROPERTY DEPARTMENT. Mr. Andrews or Mr. Dingwell. GILBERT S. WRIGHT, Wright & Callender Bldg., 4th and Hill. Phone 821166.

FOR LEASE—

BROADWAY STORE Between 4th and 6th Sts.

Located on west side in block considered by many to be the best RETAIL block in LOS ANGELES.

Approximately 20 ft. wide. Has excellent basement, suitable for merchandising or storage.

5-yr. lease from July 1, 1922. No bonus to pay.

A-1 location for musical goods, confectionery, art goods, jewelry, etc.

FOR INFORMATION CALL PICO 1156. Mr. Johnson.

W. A. HEITMAN COMPANY Entire 9th Floor Merritt Bldg. 8th and Bdwy.

TO LEASE—DOWNTOWN STORES. BROADWAY NEAR 5TH, 20X150. BROADWAY RENT. LOC., 22X90. SPRING NEAR 5TH, 25X150. MAIN NEAR 6TH, 18X150. SPRING NEAR 6TH, 20X150. 6TH NEAR HILL, 20X70. FOR CHOICE DOWNTOWN LOCAT. CALL J. S. VANHOFF, PICO 4973. 627 TITLE INS. BLDG., SPRING AT 5TH.

TO LET—Cement basement 20x140 under TIMES BRANCH OFFICE, 621 S. SPRING ST. Alley in rear. Desirable for storeroom or light repair shop. Inquire of TIMES BRANCH OFFICE manager at above address.

TO LEASE—PICO STORE—(COR.) 18x62. Also LODGE HALL, 40x62 (Upstairs). Business center, 2681 W. Pico, between Vermont and Western. Corner El Molino. Lease both for $155 mo. See HAMMOND, (one block west) corner Pico and Pedora. Phone West 1040.

TO LET—Santa Monica Blvd., 200 ft. east of Western, 2 brand new beautiful stores, opportunity for grocery, butcher, market, millinery or any live business; the best section in L. A. See OWNER, Holly. 169. 6670 Hollywood Blvd.

TO LET—High-class show-room, close to Cahuenga, on Hollywood Boulevard. Moderate rental, good lease. GIBSON-HESTON-GUERTIN. "KNOW HOLLYWOOD REAL ESTATE." 6408 Hollywood Blvd. 57395. Holly 544.

TO LET— Store on West Sixth Street near Grand Avenue. EDWIN G. HART 727-731 Van Nuys Bldg. Main 2698.

TO LET— DRUGGISTS, ATTENTION. Beautiful corner store, Wabash and Dundas. Big territory; no competition. PICO 4642.

TO LEASE—STORE ROOMS FOR LEASE. New building, in fast growing Glendale, 1 a cor., especially suitable for drugstore. GLOBE REALTY CO., 205 E. Broadway, Glendale.

TO LET—Good light loft for light mfg. purposes; good loc. near P.O. Rent $[illegible] to responsible tenants. HEROLD LEAF TOBACCO CO., 351 New High. 67034.

TO LET—New bldg. S.E. cor. 55th and Vermont, ideal location for drug store and market; also 4 adjoining stores; rent reasonable. See Owner at 227 E. 6TH.

TO LET—4 new stores, good location for grocery, millinery, barber shop, pool hall or bakery. Corner 20th and Vermont, brick building.

TO LET—GROCERS, ATTENTION. New double store built for a market, cor. Wabash and Dundas. Excellent location. PICO 4642.

TO LEASE—In the coming city of Eagle Rock, 2 new stores, can be used for combination living and business quarters. Only $40 per mo. L. J. BROWN & CO., 707 Central. Garvanza 1011.

TO LET—N. VERMONT AVE., excellent location. New brick store 18x60. Reasonable rent. Telephone W. H. REES CO., WIL. 5283.

TO LET—OR LEASE— Store, ground floor, 1000 sq. ft., available on short notice. Give 2-year lease. $200 per mo. Call BROADWAY 8043.

TO LET—Desirable space on 2nd floor over 112 E. 7th st., 1 room, 1100 sq. ft., 1 room 1500 sq. ft. Light and airy. Phone 115566 weekdays.

TO LET—Basement, 50x120 on Spring between 7th and 8th. Fine for bowling alley, billiard, cafeteria, etc. Lease, $150 month. 803 LOEW'S STATE BLDG.

TO LET—Store 17x55, 1 block from Western ave. on Santa Monica. Average monthly rental $65 on lease. 5426 SANTA MONICA BLVD. Holly 322.

TO LET—OR LEASE— 512 S. Broadway. Loft, 20x60. Over 4 years' lease at a very low rental; passenger and freight elevators. BROADWAY 8043.

TO LEASE—1026 S. FIGUEROA, for smart specialty shop or fountain lunch. See owner at 1032.

TO LET—STORES, WESTLAKE DISTRICT. Just completed on W. 6th st. DINWIDDIE, 1627 W. 6th. 55184.

FOR LEASE—STORES 7TH AND BONNIE BRAE. APPLY 333 CITIZENS' NATL. BANK BLDG. PHONE 61031.

TO LET—3792 GLASSELL AVE. New store, a dandy location for grocery-delicatessen, with or without rooms.

TO LET—Bootblack stand, $10 monthly. 1511 WEST 11TH ST. Fine location. Money-maker.

TO LET—Concessions for meat markets in Daley's store. The FEDERAL GROCERY CO., 732 Terminal st., Los Angeles.

TO LET—Store to be built, excellent for music store. Call at 1253 S. FLOWER or tel. Main 653.

TO LET—Large storeroom suitable for light manufacturing, rent reasonable. 271210.

TO LET—Meat mkt. in cor. grocery. 101 N. PACIFIC, Huntington Pk. So. 1909.

TO LET—Store, good location any business; low rent. 4042 WHITTIER BLVD.

TO LET—4250 S. HOOVER ST., corner, excellent location, cheap rent.

TO LET—Store with or without living-room. 7008 SOUTH PARK AVE.

TO LET—Stores and living-room, remodel to suit. Fine location. VERMONT 5407.

TO LET—Small tire rep. shop. $25 mo. 714 MISSION ROAD. 83203.

TO LET—New stores Vernon & Western. $50 per mo. 1650 W. VERNON. 790732.

TO LET—Hollywood, vacant stores, business leases. RUTH FAUGHT, Holly 544.

TO LET—½ store at 515 E. 7TH ST.

Offices and Desk Space.

FOR LEASE—Five-year lease on 3 fine offices in new Los Angeles office building, beautifully furnished in mahogany. Lease and furniture for sale on easy terms. Address FRANK F. MERRIAM & CO., 950 American Ave., Long Beach, or call Long Beach Pacific 17003.

TO LET—Large outside office with broad windows and exterior balcony, in finest bldg. in city; $160, partly furnished. Please don't answer unless prepared to pay this price, no less. PHONE 12477.

TO LET—CAMPBELL'S OFFICE SERVICE. An office for your business at $10 per month. Downtown address for your mail and telephone calls. Courteous attention to customers. Place to telephone. 823-824 LOEW'S STATE BLDG. Phone 830130.

TO LET — TO DESIRABLE TENANTS, NICELY FURNISHED OFFICES. APPLY IN PERSON. 441 CITIZENS' BANK BLDG., N.W. COR. 5TH AND SPRING.

TO LET—Desk space in nicely furn. office, facing elevator; phone and office service. 511 LOEW'S STATE BLDG. Pico 5521.

TO LET—Desk in quiet office, every accommodation. $12. 801 MERCHANTS' NATIONAL BANK BLDG.

TO LET—Office space, use of telephone. 408 FROST BLOCK, 145 S. Broadway. Telephone 12466.

TO LET—Private furnished office, including stenographic and telephone service. 501 MORTGAGE GUARANTEE BLDG.

TO LET—Desk, phone, etc., in elegantly furnished suite, $25 month. 805 LOEW'S STATE BLDG.

FOR RENT—Large office with use of furniture and phone. Apply Room 723, SAN FERNANDO BLDG.

TO LET— Or Lease.

Offices and Desk Space.

TO LET—One of the most beautiful and dignified offices in Los Angeles. 2000 sq. ft., on second floor of one of our principal buildings. Beautifully illuminated entrance, paneled mahogany walls, tile floor. Ideal for investment bankers or mortgage firm. Will lease until June, 1923, when longer lease obtainable. Special price for quick action. We are moving for certain business reasons and our new quarters are ready. Address W, box 535, TIMES BRANCH.

TO LET—By an old established firm having more room than needed. Will sublet private office furnished or unfurnished, in the newest and best building in the city. The use of lobby and service. References required. Call 325 PACIFIC FINANCE BLDG. Phone Broadway 8298.

TO LET—Desk space and mahogany desk in finely furnished corner office. 312 PACIFIC FINANCE BLDG.

TO LET—1105 Story Bldg., best location, fur., suit, phones, etc. $100. Lease. 14114.

TO LET—1105 STORY BLDG., furn. suite suitable for attorney. $100. 14114.

TO LET—Large office room, only $25 mo. 313 CURRIER BLDG.

TO LET—Part of dry cleaning store to tailor. 5537 SUNSET BLVD.

TO LET—Office with phone; furniture for sale. 517 HAAS BLDG.

TO LET—Roll-top desk, phone service, $8. 536 CHAMBER OF COMMERCE BLDG.

TO LET—Story Bldg., ROOM 222, desk space fine office, agreeable associates.

TO LET—Office or studio, WALKER AUDITORIUM BLDG., 730 So. Grand.

Industrial and Business Pty.

TO LEASE— 10 acres S. P. spur track, running thru switching facilities to Santa Fe and P. E. Several good buildings if needed. Located near Alameda and Slauson Ave. CANDEE INVESTMENT CO., 227 So. Pacific Blvd. 288496.

TO LET—STORES, FLOORS, BUILDINGS. For mercantile or manufacturing. CENTRAL REALTY COMPANY, Pico 653. 1207-8 Loew Bldg. 820236.

TO LET—60 ft. on Western ave. at 59th st., for small fruit stand, oil station or similar business. THOMPSON, 4014 S. Western. 79589.

Farming and Ranch Lands.

TO LET—Dairy ranch, 60 acres, good improvements, flowing well. PH. 509294.

TO LET—FLATS, HOUSES, APTS.—With Furniture for Sale.

TO LET—4-room apt. with complete furnishings, including piano for sale, whole or singly. Sunday or evenings after 6, APT. 3, 1417 S. BONNIE BRAE.

TO LET—Income $100; rent $45. 5 rooms, 2 kitchenettes, auto yard. Lease and furniture $750. 1622 WEST 4TH.

TO LET—4-room bungalow, all new furniture, close in; price $300. BROWN, 806 West 17th.

TO LET—6 rms., close in, west side, at $35 mo. rugs and furniture fine at $335. PATTERSON, 831 West 9th St. 53864.

TO LET—5 rooms, furnished, lease, rent $50. Price $850. Address Y, box 109, TIMES OFFICE.

TO LET—Furniture of flat; rent $50; income $150; lease. 612 S. CHICAGO ST. Phone Boyle 6910.

TO LET—4 rooms new furniture, fine player piano, sewing machine, rugs, etc. Good income. $650. Terms. 606½ N. Figueroa.

TO LET—5-room house, $35, rent or sell furniture; adults; close in. After 5 p.m. 1207 W. 3RD.

TO LET—4 rooms furniture, $250 house to rent, $30. 400 SIERRA ST.

FURNITURE—HOUSEHOLD GOODS—For Sale, Exchange.

FOR SALE—FURNITURE SPECIALS TODAY AT LEVY'S.

Beds, springs, mattresses, complete outfits, $19.50.

Beautiful room-size grass rugs, $2.85.

Rockers, $2.50 and up.

We carry low-priced, medium and HIGHEST grade furniture, rugs and gas ranges. Side-oven, new style gas range, $37.50.

Just received from Virginia, high-grade birdseye maple and two-toned walnut bedroom furniture.

Handsome Queen Anne oblong dining-table and 4 chairs, $39.50.

Finest ten-piece "Italian" dining suite in walnut.

Two $350 cane and mahogany parlor suites, 1 blue and 1 mulberry, very new, $185.

S. B. LEVY FURNITURE CO., House of a thousand cash bargains. Established 1900. 224-226-228 South Hill st., near Third.

FOR SALE—ALL COTTON, 40-LB. ROLL-EDGE MATTRESSES, $5.90; STEEL LINK SPRINGS, $2.50; STEEL BEDS, 2-IN. POST, $3.95; REFRIGERATOR, RUGS, DINING-ROOM SETS, LIVING-ROOM SETS AND GAS RANGES. NEW FURNITURE ONLY. LOWEST CASH PRICES. HUBERT COHN, 137-139 S. SPRING ST.

FOR SALE—Wood beds in ivory or French gray finish, any size, complete with double-link spring and all-layered cotton mattress. The lot for $17.50. This week only. FANNING, 2829 S. Vermont.

FOR SALE—Let us figure your bill and save you money. See our factory samples, elegant French gray, ivory, walnut, mahogany, dining, living-room furniture. Complete home furnishers, lowest possible prices. Open evenings. 922 W. 16TH.

FOR SALE—Circumstances compel professional man to dispose of his rare and valuable furnishings. Among these are oil paintings, oriental rugs, a grand piano, elegant Victrola, a rare violin, bric-a-brac, other things too numerous to mention. 5314 SUNSET BLVD.

FOR SALE—Beautiful furniture of a Wilshire flat, overstuffed and mahogany living-room furniture, Wilton rugs, American walnut dining-room and bedroom furniture, floor lamp, polychrome wall mirror. Call 808 SOUTH WESTERN. 568023.

FOR SALE—Solid oak dining set, 1 bedroom rug, 1 brass bed, complete; 1 mattress, dressing table, couch, library table and other furniture. Sell to party direct. 1351 INGRAHAM.

FOR SALE—New furniture for four rooms, complete; terms. $27.50 down, $3.50 per week. Total cost, $257.50. Inquire 737-41 S. HILL ST. Dealer.

FOR SALE—5-piece genuine satin finish reproduction colonial bedroom suite, $275. $65 down, 10 months for balance. Call 4333 MONETA AVE.

FOR SALE—Refrigerators, new, $12.75 up. 3-burner gas range, new, $12.75. Dressers, $14. Bed, mats. & springs, new, $19.75. New mattress, $5.95. 727 W. 3RD ST.

FOR SALE—Bedroom, dining-room, living-room and kitchen, complete, with rugs, $230, $50 down, $12.50 per month. Call 4333 MONETA AVE. Open evenings.

FOR SALE—REAL FURNITURE, 100% SATISFACTION WITH EVERY SALE, QUALITY FROM FINISH TO CORE. WE MANUFACTURE, AT 4110 MONETA AVE.

FOR SALE—3 iron beds, complete with springs and mattresses, 2 tables, few store articles very cheap if taken at once. 1408 MISSION ROAD.

FOR SALE—Ivory dresser, chiffonier, bed springs, mattress, all for $47.50. Wm. & Mary din. set, $45; high-oven gas range, white splashers, doors, $35. 922 W. 16TH.

FOR SALE—Elegant 5-piece French gray bedroom set, $55; bow-foot bed, $20; oblong dining set, several other pieces, cheap. 922 W. 16TH ST.

FOR SALE—WALNUT BEDROOM SUITE, mahog. and cane parlor suite; oak dining suite; rugs; breakfast set. 1157 W. 58TH PL., cor. Budlong-58th Pl. Dealers.

FOR SALE—Solid oak and genuine leather dining set, davenport, lady's desk, pedestal, hall tree. Perfect condition. Must sacrifice. 327 N. SERRANO. Holly 4842.

FOR SALE—3-piece overstuffed set, console table, ivory bedroom set, porch swing, tea wagon. Bargains. 4651 MAUBERT.

FOR SALE—Brass bed, springs, mattress; refrigerator, stove, reed breakfast set, blue leather; all nearly new. WIL. 2701.

FOR SALE—HAVE 4 9x12 TURKISTAN WILTON RUGS FOR QUICK SALE, $47.50. CALL 4333 MONETA AVE.

FOR SALE—New furniture, 6-room bung., including 5-piece ivory bedroom set, $70. 4911 S. NORMANDIE. Ver. 3194.

FOR SALE—Your choice of any used 4-burner stoves. Estate. Reliable, Eric. etc. 8[illegible] 2805 S. GRAND.

FOR SALE—4 rooms of new furniture. Will sell separate. WIL. 61. Inquire 2845 W. 10TH ST.

FOR SALE—Beautiful 3-piece cane and velour living room set, ½ price. William & Mary dining set, $48. 1619 SUNSET.

FOR SALE—Fringed Wilton rugs, 9x12, $35. Ice box, $14. 1619 SUNSET.

FOR SALE—High-oven gas range, white doors and splashers, $35. 1619 SUNSET.

FOR SALE—Hdw. ivory set, lea. rockers, dining-rm. set. 1304 W. VERNON.

FOR SALE—Old style gas range, small refrigerator. 5914 S. HOOVER ST.

FOR SALE—4 rooms of furn. Very cheap. No dealers. 155 NO. BOYLSTON ST.

FOR SALE—Dining, living, bedroom furn., for less. 1600 SUNSET BLVD., rear.

FOR SALE — Furniture, piano and gas range, cheap. 3123 SOUTH MAIN.

FOR SALE—Round 60-in. top dining table and 4 chairs. WEST 1556.

FOR SALE—Hamilton-Beach carpet washer. 627 S. EASTLAKE AVE., Boyle 5974.

FOR SALE—Piano, gas range and other household furniture. 731 N. ARDMORE.

FOR SALE—Beautiful walnut dining set; genuine leather chairs, $65. 1619 Sunset.

FOR SALE—Solid walnut G.R. din. set, $175. Whitehead Co., 929 W. 7TH, 53364.

FOR SALE—Beautiful reed breakfast set, $33. Dresser, $14. 1619 SUNSET.

FOR SALE—Gas range. Reliable, 3-oven. Cheap. BEE RESTAURANT, 1416 W. Pico.

FURNITURE—HOUSEHOLD GOODS—For Sale, Exchange.

FOR SALE— FURNITURE CLEARANCE. EVERYTHING FOR THE HOME. LARGE SELECTION OVERSTUFFED DAVENPORTS AND CHAIRS. Special davenport, selection of coverings. WONDERFUL VALUE, $110. 3-PC. SUITE, EXTRA SPECIAL, $225 FOR $185. SEPARATE CHAIRS of all kinds, tables, library, console, davenport and gate leg; lamps, mirrors.

Large line dining room furniture, complete suites; also table and chairs. FINE OBLONG TABLE AND CHAIRS, $160 FOR $125.

BEAUTIFUL ITALIAN WALNUT, handsomely decorated.

CHOICE BEDROOM FURNITURE, MAH. SUITE, BOW END BED, VANITY DRESSER, CHIFFERETTE, ETC. WONDERFUL 4-PC. WALNUT SUITE, burl panels, bow end bed. SPECIAL $150. COLONIAL ART FURNITURE CO., 2316 S. Figueroa. 20647. Also RUNDEL FURNITURE CO., 331 N. Western ave.

FOR SALE—Three large floors of furniture.

25 Different Styles in Bedroom Sets.	
8-pc. walnut bedroom set, $800 value	$500
4-pc. walnut set for	$145
9-pc. wal. & mahogany dining sets	$300
Separate tables and chairs	$ 67
3-pc. velour parlor sets	$100
2-pc. silk mohair sets	$280
3-pc. cane parlor set	$175
Mahogany and cane rockers	$ 20
Mahogany davenport tables	$ 35
Mahogany end tables	$ 9
Walnut and oak rockers	$ 15
Reed and fiber rockers	$ 14
Bed davenports	$ 62
Day beds, mahog. ferneries	
Console mirrors	$ 15
Complete table, bridge and floor lamps	$18, $ 28

Detroit Jewel and Buck ranges. Ice boxes. Kitchen furniture. Porch furniture, breakfast sets. Choice high-grade furniture. Reduced prices. MOODY FUR. CO., 1907 W. 6th. 53519. OPEN EVENINGS.

FOR SALE—JUST RECEIVED LARGE SHIPMENTS of eastern furniture. Everything for the home. Large selection of living-room furniture, in newest designs, mohair, velour and tapestry coverings to select from. 7-ft. pillow-arm davenport, $100; best construction. Library console, davenport and gate-leg tables. Mirrors, lamps, day-beds. Large selection of orientals, best grade Wilton and Chenille rugs. Eastern bedroom suites in walnut and mahg., including large vanity, chiffonier, dresser and bow-end beds. 5 pc. mahg. or wal. suite for $185; lovely French gray, parchment and old ivory. LATEST DESIGNS in Italian walnut dining-room furniture, complete suites, priced far below value. 8-piece wal. oblong table, 5 and 1 arm chairs, $110; we save you nearly half downtown prices. KEIM FURNITURE STUDIO. 827 S. WESTERN AVE. Open evenings.

FOR SALE— LOW PRICES AND HIGH QUALITY. The L. C. FURNITURE SHOP AND SHOWROOMS, 1908 3RD AVE. Announces the opening of a new display room at 2222 W. Washington on May 15th. Special prices for 30 days. Our new model 3-piece overstuffed suite with arms, spring edge, spring cushions, best stuffing velour or tap., $120; 3-piece cane parlor suite, fine covering, $125. 7-piece Queen Anne dining sets, $72.50 and up. Solid mahogany and walnut bedroom sets, davenport and library tables, rugs, lamps and shades, stoves, ice boxes. Furniture of all kinds made to order. Open day, eves. and Sun. 1908 THIRD AVE. and 2222 W. WASHINGTON.

FOR SALE—GOOD PIANOS

SOLD ON

EASY TERMS.

NO INTEREST.

Your old piano taken in trade for a new one, or home furnishings. Call or phone MAIN 2758. EASTERN OUTFITTING CO., 620-26 S. MAIN.

FOR SALE— FURNITURE DIRECT. AT THE FACTORY PRICES. OUT OF THE HIGH-RENT DISTRICT.

WALL BEDS, $19. SOLID OAK LIBRARY TABLE, $11.50. HARDWOOD DECORATED BREAKFAST SETS, FACTORY PRICE, $29.50. LARGE OAK DRESSER, $18.

WASHINGTON FURNITURE MFG. CO. 1806 S. MAIN ST. NEAR WASHINGTON ST.

FOR SALE—Must have cash. Will sacrifice 4-pc. ivory bedroom set with polychrome carvings, $50. Walnut Queen Anne oblong dining set, with cane-back chairs, genuine leather seats, $70. Elegant 3-pc. Sakus velour overstuffed parlor suite, $95. 9x12 Wilton velour fringed rug, $50. Gas range with white splashers, $25. Call NORTH WESTERN AVE. Remember North, NOT south.

FOR SALE—Beautiful 2-tone Queen Anne and Colonial Walnut bedroom suites, large velour overstuffed parlor set, $135. Walnut oblong dining set, $85, rockers, library table, floor lamps, Orientals, Hartford, Saxony and Wilton rugs. Dealers. 242 W. 58TH ST.

FOR SALE—High-grade furniture, living-room, dining-room, breakfast room, 2 bedroom sets; 2 11.3x15 Anglo-Persian rugs; also high-grade player piano and music. All or part. Must be sold at once. See E. HALBERG, 4155 S. Figueroa st.

FOR SALE— BUY MATTRESSES DIRECT FROM FACTORY. 40-LB. ALL-COTTON MATTRESS, $6.50. 35-LB. PURE SILK FLOSS, $15. ANGELUS MATTRESS CO. 3000 S. SAN PEDRO ST. SOUTH 2280.

FOR SALE—Furniture: why pay middleman's profit? Buy direct from maker. Guaranteed three-piece suites, spring edges, cushions, new velour and velour, $125. Be sure and see us before buying. 803 W. JEFFERSON. 271919.

FOR SALE ! ! ! ! ! ! ! FOR RENT FOLDING CHAIRS, COTS, ETC. FOR RENT OR SALE. ANY QUANTITY. LOU SKEELS, PICO 466. 1436 SO. MAIN.

FOR SALE—SACRIFICE SALE. REED FURNITURE MANUFACTURER CLOSING OUT THIS WEEK. 4911 CENTRAL AVE.

FOR SALE—Rose velour kidney divan, 2 kidney chairs, rose and blue; velour arm chair, slightly used; 4 grass chairs; also few genuine antiques. 569276.

FOR SALE—Handsome walnut dresser, chiffarobe, writing-desk and chair, practically new, reasonable. No dealers. 645 S. WILTON PLACE, owner Wilshire.

FOR SALE—Almost new, white enamel dresser. Beautiful Edison phonograph. A good trunk, etc. 569289.

FOR SALE—Dining table, 6 leather-seat chairs, $30; davenport table, like new. $20. Call 5079 HOLLYWOOD BLVD.

FOR SALE—Bedroom suite, 5-pc., cane insertions, Napoleon gray. Must be sold forenoon; $70 takes it. 549 S. VERMONT.

FOR SALE—Oblong Queen Anne dining set, $35; also 5-pc. overstuffed set, Baker velour. 922 W. 16TH ST.

FOR SALE—Beaut. ivory bed, coil spring, dresser, chiffonier, sac. $40; 9x12 Wilton velvet rug, $35. 5079 Holly. Blvd.

WANTED— BRASS BEDS rebuilt and refinished like new. Auto parts refinished. 271544.

FOR SALE—2 rosewood arm chairs, sofa to match. Fine old colonial sofa. GEO. LIPTON, 4883½ Hollywood nr. Vermont.

FOR SALE—William and Mary dining table, 4 genuine blue leather seat chairs, $47. 1600 SUNSET BLVD., in rear.

FOR SALE—High-oven gas range, white doors and sides, $35; floor lamp, complete, $18. 5079 HOLLYWOOD BLVD.

FOR SALE—BEAUTIFUL IVORY BEDROOM SUITE, WITH SPRINGS AND MATTRESS, $55. CALL 4333 MONETA AVE.

FOR SALE—Cotton mattresses, $6; pure silk floss, $15. EUREKA MATTRESS CO., 975 E. 31st st. So. 1203.

FOR SALE—3-piece Baker velour overstuffed set, like new, $125; ice box, $12.50. Call 5079 HOLLYWOOD BLVD.

FOR SALE—Fifty Detroit gas ranges, must be sold this week at sacrifice. 1827 CENTRAL AVE. South 1765-W.

FOR SALE—3 11.3x12 BEACON VELVET RUGS, NEVER BEEN USED. WILL SELL FOR $28. CALL 4333 MONETA AVE.

FOR SALE—9x12 seamless velvet rugs, extra special, $27.50. 807 S. FIGUEROA ST.

FURNITURE—HOUSEHOLD GOODS—Wanted.

WANTED—FURNITURE & FURNISHINGS of every description, rugs, musical instruments, linens, bric-a-brac, "DOMESTIC, ORIENTAL or ANTIQUE." $1 to $25,000. No quality TOO GOOD or TOO CHEAP. No quantity TOO LARGE or TOO SMALL. I pay SPOT CASH and take possession at your convenience. YOU WILL BE PLEASED WITH MY METHOD OF DOING BUSINESS. LEWIS S. HART, 63296 or 61534.

WANTED — COL. C. F. CALHOUN, Auctioneer, formerly at 1911 S. BURLINGTON, buys furniture, any amount, top market price. SOUTH 4565-W.

WANTED—Furniture, any amount. We pay cash. SECURITY AUCTION, South 3143.

WANTED—Furniture, piano, phonogr., best cash price. PH. 25430 or eve. 71726.

WANTED—Furniture, rugs, dishes, for 5-room bungalow. SOUTH 4020-J.

WANTED—Furniture, do not sacrifice your home, we take furniture of the better grade to be sold on consignment, or will buy it for spot cash; we will get you more money for your complete home or single pieces; liberal cash advancement if necessary. Professional appraisement made. Phone today. 12168. KEMP & BALL, Auctioneers, 162-164 W. Pico.

WANTED—I wish to buy for cash, high-grade furn. and furnishings of a complete home, in 1st-class condition. Can wait 30 days, or take immediate possession. WIL. 2478.

WANTED—Do not give your furniture away. I need it to furnish my apartments and bungalows. Phone me and I will pay you the price you ask. 21549.

WANTED—Privately, the furniture and furnishings of a complete home, including piano, drapes and silverware. Will pay all cash. SOUTH 3246.

WANTED—You want to sell your furniture; we want to buy; give us a chance to figure it. We pay top market prices. VER. 481.

WANTED—Will buy your furniture for cash or sell it for you on commission in 36 hours. CLARK, 821821.

WANTED—6 rms. furniture, complete or separate. Call 271367. Evenings 269255.

WANTED—6 rooms furniture, buy complete or separately. 75530, evenings. [illegible]

WANTED—Furniture. Will pay all it's worth. Southwest Auction House, So. 198.

WANTED—Furniture, 4 or 5 rms. or more, will buy separately. PHONE 25177.

WANTED—I BUY, SELL AND EXCHANGE FURNITURE. CALL ME, PHONE 269678.

WANTED — By private party, furniture, rugs, linen, dishes. Please call So. 3555-W.

MUSICAL INSTRUMENTS— For Sale Exchange, Etc.

FOR SALE— USED PIANOS.

You can always do better at the "HOUSE OF SERVICEABLE SELLING." B-A-R-N-E-S M-U-S-I-C C-O-M-P-A-N-Y, 231-233 South Broadway. Phone 10785. Opposite City Hall.

TO LET— PHONOGRAPH FOR RENT. Some models $2 mo. All rental applied if later purchased. Now have several very desirable "renters" available, but these won't last long. "First come—first served." LOS ANGELES FURN. CO., 720 S. Hill St.

FOR SALE — Brand new 88-note pianos (full scale,) held by Coast distributor on storage here; will be offered at fraction of their real worth on liberal terms. Compare them with other $500 pianos. You only pay $267 here. CROCKER STORAGE CO., 655 Crocker st., one block east Seventh and San Pedro.

FOR SALE—Used saxophones as low as $45; cornets, trombones, baritones, drums and other band instruments, $12 up; were received in exchange on the celebrated Holton instruments, for which we are exclusive agents. Easy terms. Open evenings. PLATT MUSIC COMPANY, 622 S. Broadway.

FOR SALE—$750 value Story & Clark mah. player piano, used carefully, phonograph, box full of rolls and a bench to match, all goes for $258. This includes cartage and storage. CROCKER STORAGE CO., 655 Crocker st., one block east Seventh and San Pedro.

FOR SALE—Genuine Victrolas at eastern prices, no freight charges. Prices $25 and up. Terms special this week. $10.70 delivers Style 80 Victrola and records. Bal. $6 month. PLATT MUSIC CO., 622 S. Broadway, next to Orpheum. Open till 9 o'clock.

FOR SALE—One imported rosewood upright piano, used by five European musicians; owner will take $116 cash or short terms to right party. CROCKER STORAGE CO., 655 Crocker st., one block east Seventh and San Pedro.

FOR SALE—Artistic deep-toned Chickering upright, used in one of California's finest homes, a rare bargain at $123, or will rent for $3 per month; all rent to apply on Purchase. PLATT MUSIC CO., 622 S. Broadway. Open until 9 p.m.

FOR SALE—Ampico Grand piano, good as new. Must sell at once. A bargain. Address T, box 200, T. O.

TO LET—KRANICH AND BACH piano and bench. Solid rosewood case, good tone and in good condition. $5 per month if taken for not less than six months. Tel. 767-505.

TO LET—Several good used pianos for rent on reasonable terms. All rent paid to apply on the purchase price. See these good rent pianos at the BARNES MUSIC CO., 231 S. Broadway.

FOR SALE—$85 tenor banjo, new, high grade, easy terms, including course of private lessons if you like, for [illegible]. PLATT MUSIC CO., 622 S. Broadway. Open evenings.

FOR SALE—Phonographs (used) $19 and up. Just what you want for the camping trip. Some include records. PLATT MUSIC CO., 622 S. Broadway, next to Orpheum. Open till 9 o'clock.

FOR SALE—Dainty little bungalow, used Chickering upright, will sacrifice for $130 at $5 per month, or will rent for $3 per month, and apply on purchase. PACIFIC COAST PIANO CO., 730 W. 6th st.

FOR SALE—Students will find this dainty little used Kimball upright just the inspiration needed, sacrificed at $97, $3 per month. PLATT MUSIC CO., 622 S. Broadway. Open until 9 p.m.

FOR SALE—Dandy bargain in high-grade mah. baby grand, with bench to match, cannot be told from new. Will rent for $8 per month. PACIFIC COAST PIANO CO., 730 W. Sixth st.

FOR SALE—Beautiful Mason & Hamlin upright, used, in perfect condition; a rare buy at $247. Terms to suit. PLATT MUSIC CO., 622 S. Broadway. Open until 9 p.m.

FOR SALE — $165 C melody saxophone, one of those fine improved system Holtons; easy terms. Will give free instructions until you master instrument. Call Day or evening. 622 S. BROADWAY. Phone 10108. Mr. Kenum.

FOR SALE—Only $32 cash needed to swing this piano buy in California; small balance like rent. Cash for Mrs. Craig's piano. CROCKER STORAGE CO., 655 Crocker st., one block east 7th and San Pedro.

FOR SALE—A grand old Knabe, has had the best of care and use; a magnificent instrument for teachers or artists, the best bargain in town at $297, or will rent for $3 per month. PLATT MUSIC CO., 622 S. Broadway. Open until 9 p.m.

FOR SALE—Specially designed and built by the famous Duo-Art manufacturers, this beautiful piano represents a value far in excess of its used price of $285, and terms like rent. PLATT MUSIC CO., 622 S. Broadway. Open until 9 p.m.

FOR SALE—Only one of those famous Kranich & Bach Cir. wal., 88-note player pianos, used but very little, and a great snap at $385, or will rent $8 per month. PLATT MUSIC CO., 622 S. Broadway. Open until 9 p.m.

FOR SALE—Storage pianos and players for rent; we nearly always have good stock on hand. CROCKER STORAGE CO., 655 Crocker st., one block east Seventh and San Pedro.

FOR SALE—Wonderful Knabe 88-note modern expression player piano; cannot be told from new; cost considerably more than $1000; will sacrifice now for $485 and give terms. PLATT MUSIC CO., 622 S. Broadway. Open until 9 p.m.

FOR SALE—Elegant used baby grands for rent, $7 per month and up, all rent up to six months to apply on purchase. Come while stock is complete. PLATT MUSIC CO., 622 S. Broadway. Open until 9 p.m.

FOR SALE—Rent a fine player piano from us; many fine ones now $5 per month and up, rent to apply on purchase later. PLATT MUSIC CO., 622 S. Broadway. Open until 9 p.m.

FOR SALE—New Victrola, full cabinet, style No. 80, mahogany or walnut cabinet. $6 per month. PLATT MUSIC CO., 622 S. Broadway, next to Orpheum. Open till 9 o'clock.

FOR SALE— Used pianos. Nearly all makes. Lowest prices, with Fitzgerald Company guarantee. Also pianos for rent. FITZGERALD MUSIC COMPANY, Hill st. at 727.

FOR SALE — Dandy little-used upright; just the thing for students. Will sell for $90, on $5 terms, or rent for $2.50 per month for few months. PACIFIC COAST PIANO CO., 730 W. Sixth st.

FOR SALE—Beautiful large mahogany phonograph, formerly $145, can be had on very easy terms for just a little more than half price. Phonograph Shop, VILLE DE PARIS, 7th and Olive.

FOR SALE—Excellent new 88-note Brambach player piano, worth $1000, only $500 cash. See me for payment proposition also. MRS. MOORE, 212 S. Mariposa.

FOR SALE—Phonographs. Get your name on our list of repossessed machines. You save from $10 to $25. PLATT MUSIC CO., next to Orpheum. Open till 9 o'clock.

FOR SALE—New, finest grade drum outfits, $50 up. Free lessons. Easy terms. PLATT MUSIC CO., 622 S. Broadway. Open evenings.

FOR SALE—Piano, splendid instrument, equal new, accept $250, terms, less for cash. 1260 JUNE ST., cor. Fountain ave., Hollywood.

FOR RENT—Phonograph at $1 per month and up. Rentals can be applied on purchase price. VILLE DE PARIS, 7th and Olive.

TO LET—Phonograph, slightly used. $2 to $5 monthly. MUSICAL INSTRUMENT STORAGE, 437 S. Hill.

FOR SALE—Mahogany piano, cabinet phonograph, fine condition. Cheap for quick sale. 570 N. EL CENTRO AVE.

FOR SALE—BEAUTIFUL MAHOGANY PIANO. HIGH-GRADE STANDARD MAKE. CHEAP. 315 W. 28TH ST.

TO LET—Pianos in tune, new and used, good makes, one month or longer. MUSICAL INSTRUMENT STORAGE, 437 S. Hill.

FOR SALE—Piano, will take $200 for quick sale. 1810 N. HARVARD BLVD., between Franklin and Hollywood Blvd.

FOR SALE—WE RENT PIANOS. $2, $3, $4 A MONTH. RENT ALLOWED ON PURCHASE PRICE. N. W. FISHER, 606 W. 6TH.

TO LET—Phonographs, $1 per mo. and up. Rent can apply on purchase. 730 W. 6TH.

FOR SALE—Hallet & Davis upright piano, oak, splendid condition, $200. PHONE 73491.

FOR SALE—Used pianos, Emerson, $125; Chickering, $150; Steinway, $300. MUSICAL INSTRUMENT STORAGE, 437 S. Hill.

FOR SALE—Weber (used,) wonderful tone, $285; terms. Stored at 736 S. SPRING.

FOR SALE — Gabler piano, very cheap. Terms. Stored at 736 S. SPRING.

FOR SALE—$200 Vitanola, new, and 30 records, $100. Storage, 437 S. HILL.

FOR SALE—Big Brunswick and 60 records, new, $85. Storage, 537 S. HILL.

FOR SALE—Chickering upright (used) only $175. Stored 736 S. SPRING ST.

FOR SALE—Used Victrola and 60 records, $95. Call at STORAGE, 437 S. Hill st.

FOR SALE—Used Victrola and records, cost $350. Call at STORAGE, 437 S. Hill.

FOR SALE—A Steinway piano for $295; terms. Stored at 736 S. SPRING.

FOR SALE—Genuine Fischer piano, used, $125, terms. STORAGE, 437 SO. HILL.

FOR SALE—Violin and guitar, reas. 724 MAPLE AVE.

MUSICAL INSTRUMENTS— For Sale and Exchange.

FOR SALE— BARGAINS IN USED PIANOS AND PLAYERS. Every instrument sold by us is carefully overhauled in our own shops and is covered by a written guarantee both as to its quality and price. Among the bargains offered this week are the following well-known makes: CHICKERING & SONS (used upright), WM. KNABE & CO. (used grand), HALLETT & DAVIS (used upright), STORY & CLARK (used upright), J. & C. FISCHER (used upright), AUTOPIANO (used player). And many others starting as low in price at $145, $175 and up to $290 for used players. Terms as low as $1.50 per week. See us before you buy any used pianos. B-A-R-N-E-S M-U-S-I-C C-O., 231-233 S. Broadway. Phone 10785. Opposite City Hall.

FOR SALE— PHONOGRAPH FREE! Acct. called East, compelled forfeit my equity in fine, large, cabinet phonograph with choice selection records, which will be given free to first party assuming small bal. due on contract, which can be transferred and paid out $2 weekly. See MR. MARSHALL'S Victrola at 720 S. Hill before 5:30 p.m. week days only.

FOR RENT—RENT—RENT. Pianos $1 per month and up. Players $5 per month and up. Grands $8 per month and up. All in good condition. Rent can be applied against purchase within 6 months. Open nights till 9. PLATT MUSIC CO., 622 S. Broadway.

FOR SALE—Genuine mahogany Steger & Sons player piano with rolls and bench, has always been carefully used; will take $185 cash or give terms with 8 per cent interest, this week only. PLATT MUSIC CO., 622 S. Broadway. Open until 9 p.m.

FOR SALE—Many good renters just received; come while we have a big stock. Uprights are as low as $2 per month. Players for $5 per mo. All rent to apply on purchase. PACIFIC COAST PIANO CO., 730 W. Sixth st.

FOR SALE—Genuine Chickering upright, held here two years, owner needs cash. $126 will take it. CROCKER STORAGE CO., 655 Crocker st., one block East Seventh and San Pedro.

FOR SALE—Steinway grand, music lovers, attention; will sacrifice this magnificent mahogany grand for less than half the cost of a new one; act quickly; this one will go in a hurry. PLATT MUSIC CO., 622 S. Broadway. Open until 9 p.m.

FOR SALE—Fine old violin, bow and case. Call evenings after seven p. m. 2515 HILLCREST DRIVE, Los Angeles.

FOR SALE—New Victrola and 2 dozen late records for $100 cash. 1416 WEST JEFFERSON.

TO LET—Nearly new piano, beautiful tone, to careful party. Owner. WIL. 6500.

FOR SALE—Fine upright piano, good as new. $125, quick. 1241 W. 31ST ST.

FOR SALE—Sonora and 30 records, $75, bargain. STORAGE, 437 So. Hill.

TO LET—Good piano, $3 per month. TAYLOR PIANO Co., 912 S. Hill. Bdwy. [illegible]

FOR SALE—Steinway piano, mahogany, like new, would accept payts. 437 S. Hill.

FOR SALE—88-note player piano, $250. Cost new $800. STORAGE, 437 S. Hill.

MUSICAL INSTRUMENTS— Wanted.

WANTED—Piano or grand piano, will pay cash. PHONE 558015. No dealers.

WANTED—Cash paid for your piano or phonograph. 806 W. 9TH ST. Main 2921.

MACHINERY, ALL KINDS— For Sale and Exchange.

FOR SALE—CHEAP, INGERSOL-RAND AIR COMPRESSOR; 5x7 COMPLETE WITH MOTOR, TANK AND STARTING BOX. GOOD CONDITION. MR. WEIST, 605 ANTONIA ST.

FOR SALE—Carload new 2-in. line pipe, all or any part. 16c ft. ADAMS PIPE & SUPPLY CO., 1101 Haas Bldg. Phone Bdwy. 2994.

FOR SALE—York compressor, 5½-ton, complete with high side, etc. For immediate removal. Address X, box 405, TIMES BRANCH.

FOR SALE—25-h.p. gas engine with clutch, also 400-gal. distillate tank. See CHAS. BLACK, Burbank, Calif.

FOR SALE—Used machinery of all kinds bought, sold and exchanged. FRANK A. HICKS, 502 E. 3rd st. 63298.

FOR SALE—Air compressors, new and used, for oil stations, garages, vulcanizing, spraying, painting. 504 S. San Pedro. M. 1786.

FOR SALE—Purox Oxy-Acetylene welder. Complete, new. Apply 503 W. TEMPLE.

MACHINERY, ALL KINDS— Wanted.

WANTED—To buy second-hand machine tools as follows: 24-in. vertical boring mill, Bullard preferred; 18x8 manufacturing lathe Lodge & Shipley preferred; also keyseating machine and cold-saw cutting-off machine. All must be modern tools and in good condition; no junk. Address L, box 247, TIMES OFFICE.

WANTED—Good saw-table for woodworking. Must be tilting and in first-class order. PHONE 826184.

MISCELLANEOUS— For Sale.

FOR SALE— GARAGE, COMPLETE, $85. NEW LUMBER—NEW PRICES. Plenty of new stock at $25 and $30. 9th ave. and Exposition. 2 blocks south of W. Jefferson car line. Phone W. 424. SOUTHWESTERN SELLS FOR LESS. Prompt and courteous delivery.

FOR SALE— Soda fountains, carbonators, tables, chairs, etc. We outfit complete. Cash or easy terms. WESTERN SHOWCASE & FIXTURE CO., 925-35 East 31st street. Between Central and Griffith aves.

FOR SALE— GREAT FIRE SALE. Closing out Globe $10,000 fire stock of paints and roofing. Genuine bargains. HUGHES PAINT CO., Phone Bdwy. 3850. 920 S. Main St.

FOR SALE—Save the plumbing trust skinned a mile, 5 ft. not sec. and water heater, installed, $300. New pipe, ½-inch, 5c; ¾-inch, 6c. All sizes of pipe already threaded. 10c thread; baths, sinks, etc. Open evenings and Sundays. CAMPBELL PLUMBING CO., 481 E. 7th st. Pico 1084.

FOR SALE—Almost new, lavender sateen theatrical drop, trimmed with roses. 21x 45; party retiring from business only reason for selling. Address V, box 50, TIMES OFFICE.

FOR SALE—Steiner Electric Meat Choppers, coffee mills, butcher supplies, refrigerators. All makes refinished; scales, registers, slicers, cheap. McPHERSON, 212 E. 9th.

FOR SALE—TENTS, CAMP EQUIPMENT, for sale or rent. See our display at 22nd and Figueroa streets or call at 619 N. Bdwy. FORBES. Phone Main 1705.

FOR SALE—Tents of all kinds and weights, a good second-hand variety; a tent that is a tent. Call or phone DOWNIE BROS., 15c. 640 San Pedro st. Bdwy. 2160; 64300.

FOR SALE— TENTS. TENTS. We sell them, we rent them; wall tents, auto tents, auto covers, camp equipment, best and cheapest in city. 320 E. 1ST.

FOR SALE—Scott's composition drainboards, white as snow, with glaze-like porcelain; guar. to wear for years. Price $2.50 per lineal foot. SOUTH 4791-W.

FOR SALE—Doughnuts, best quality, wonderful flavor, rich in cream; wholesale only: 16 cents per dozen. Address V, box 2, TIMES OFFICE.

FOR SALE—NEW AND USED PLUMBING. WE INSTALL TOILET SEATS. GARBAGE CANS, GARDEN TOOLS AT BARGAIN. NOAH'S ARK, 609 E. FIRST ST.

FOR SALE—TO ART & NOVELTY DEALERS. We have your line in job lots at sacrifice prices if sold at once. 810 W. 7TH ST. 66085.

FOR SALE—Diamonds, jewelry and other personal property, nothing but bargains. MARKWELL & CO., 300 Cit. Nat. Bk. Bg.

FOR SALE—Closing out prices. Some rockers, chairs, porch furn., ivory bedrm. sets. MOODY FURN. CO., 1907 W. 6th. 53519.

FOR SALE—Pipe fittings, valves, tank, all sizes, heaters, second-hand, and everything in iron. 527 EAST 8TH ST.

FOR SALE—Ladies' sample line, new and 2nd hand. Coats, suits, dresses, 50c to $10. 715 W. 3RD through tunnel. 19198.

FOR SALE—200 new rag rugs. Large quantities very reasonable. Eagle Rock City car to 2713 W. AVE. 34.

FOR SALE—Motion picture outfit complete. Locations available. Inquire 318 WOODWARD HOTEL.

FOR SALE—Two 500-barrel galvanized oil tanks, complete, "new." Bargain. A. A. IRISH, 405 Grosse Bldg.

FOR SALE—Scales, new and rebuilt, cash or terms. Repairing. ANGLDILE SCALE AGCY., 650 S. Los Angeles st. Pico 3235.

FOR SALE—ELECTRIC FIXTURES, seasonable samples. Bring ad. for discount. PEERLESS FIXTURE WKS. 2410 S. Main.

FOR SALE—3 large butter churns and 10 warehouse trucks. Any reasonable offer. 1265 EAST 6TH ST.

FOR SALE—Scott's Roof Paints, 50c gal. (shingle and paper.) SCOTT, "The Roofer." 3211 Central. South 48.

FOR SALE—TENTS AND CAMP EQUIPMENT AT LOW PRICES. NOAH'S ARK, 609 E. FIRST ST.

FOR SALE—TENTS, new and used, all sizes. 108 E. 11TH. Bdwy. 3475.

FOR SALE—Feather pillows, factory prices. ACME FEATHER WORKS, Main 1166.

FOR SALE—Choice lot in Forrest Lawn, 8 burials, cheap for quick sale. 53180.

FOR SALE—Refrigerators at MODERN REFRIGERATOR WORKS, 710 E. 9th st.

FOR SALE—SLIGHTLY USED AUTOMATIC HOT WATER HEATER. 61905.

FOR SALE—Eucalyptus wood, 50 cords, 8-foot cut, $10 per cord. WIL. 1716.

FOR SALE—Special Hotpoint irons, $4.50 with old iron. 618 S. SPRING.

FOR SALE—2nd trunks, good condition, $4 to $9; wardrobe, $15. 317 E. HILL.

FOR SALE—Or rent: invalid chairs. PROFESSIONAL SUP. CO., 415 W. 5th. 66122.

MISCELLANEOUS— For Sale.

FOR SALE—

PAINT at prices that count.

Sunny City house paint	$1.00 gal.
Limited quantity good paint	1.90 gal.
(Close-out regular $2.75 house paint.)	
House or shingle stain	.60 gal.
Cold water paint	.05 lb.

Our $50,000 paint stock offers unrivaled opportunities for the paint buyer. Everything from the cheapest grades to the highest quality, nationally known brands.

WALL PAPER. 1500 rolls, 25 patterns, at 10c roll. Border if desired, at 5c yard.

WALLBOARD.

1ST GRADE, ALL SIZES, $25 THOUS.	
Exclusive sales rights on this reg. $40 bd.	
Small sizes plasterboard	$20 Thous.
Large sizes plasterboard	$35 Thous.

ROOFING.

1st grade, reg. $1.50 val.	90c roll
1st grade, reg. $2.75 val.	$1.95 roll

DUNN PAINT CO. 818 S. San Pedro st. Phone 62283, 821681.

FOR SALE— "Our Prices Can't Be Beat." WALLBOARD, $20 THOUS. SCHUMACHER PLASTERBOARD, $37.50 Thous. 48-in., all lengths. 2nds, all edges and 1 side perfect. "Beware of Imitations." 3-PLY ROOFING, $1.50 ROLL. Slightly imperfect, will sell, 65c. 1ST-GRADE ROOFING, 90c ROLL. $2.25 VALUE HOUSE PAINT, $1 GAL. Lead, oil, turpentine, wholesale prices. WALLPAPER, 1c ROLL. With border at 10c yd. SAVE HALF ON ELECTRICAL FIXTURES, SASH, DOORS, GLASS & MIRRORS. FREE DELIVERY. GOODS GUARANTEED. Open 7 to 6 daily. Saturdays to 9 p.m. CANE PAINT CO., 320 E. 9TH ST. N.W. COR. MAPLE. Phones: 15822, Pico 4357. Store 2, 801 S. San Pedro. Bdwy. 1215.

FOR SALE—

Plaster board, small sizes	$20.00 M.
Reg. sizes, one side perfect	35.00 M.
First-grade fiber board	30.00 M.
Flat white	1.20
White enamel	2.00
Floor enamel	2.00
Neverleak roof paint	.20
Kalsomine	.04
Chrome Green	.10 lb.

Buy direct, save 30%. Free delivery. UNION WHOLESALE PAINT CO., 504-506 East Seventh. 64233.

FOR SALE— CASH REGISTERS. NATIONALS, slightly used, all styles, guaranteed, at about half price; easy terms. Largest stock in the West. Electric coffee mills and meat choppers, adding-machines. We buy, exchange or repair cash registers. CASH REGISTER EXCHANGE, Pico 3207. 408 S. Los Angeles st.

FOR SALE—GAS RANGES. Save middleman's profit on Detroit, Jewels, Garlands, Acorns, Bucks and Superiors. New high ovens, $33.75. Ranges repaired. ANGELUS STOVE & RANGE WORKS, 2701 S. Vermont. Open eve. 72379.

FOR SALE— BUTCHERS' SUPPLIES. Refrigerators, Display Cases, Meat Blocks, Cutting Tables, etc. SOUTHWESTERN BUTCHERS' SUPPLY CO., 310 E. 7th St.

FOR SALE—Used soda fountain, carbonators, showcases, counters, etc. Large stock, liberal terms if wanted. WESTERN SHOWCASE & FIXTURE CO., 925-35 E. 31st st., near Central ave.

FOR SALE—40,000 gal. tank, iron frame, iron posts, about 75 ft. long. All in good condition. Also want bids for removing same. PHONE HOLLY. 318 or 80579.

FOR SALE—Dictaphone; transmitting and receiving, complete with 18 records; perfect condition. $140 cash. FORD & BECKER, 607 S. Western ave. Wil. 4126.

FOR SALE—Plumbing material cheap; cast-iron bathtub, $35; sinks, $8; closet combination, $25.50. Apply at 839 CERES AVE. Phone 62551, Bdwy. 5254.

FOR SALE—Used lumber, doors, windows, everything for building houses, at lowest prices. L. A. WRECKING CO., 1340 E. 7th.

FOR SALE — SEVERAL SECOND-HAND SAFES. 848 S. HILL ST. 60001.

FOR SALE—Upholsterer's hair picker, $35. WEBER UPHOL., 2345 W. Washington.

FOR SALE—Purox Oxy-Acetylene welder. Complete, new. Apply 503 W. TEMPLE.

FOR SALE—A.B.C. elec. washer. Must sell today. 1018 VINE ST., So. Hollywood.

FOR SALE—Office rugs, Gray Opex, nearly new. 500 FERGUSON BLDG., 3rd & Hill.

FOR RENT—TENTS ANY SIZE. 25c DAY. COPPER FRONT. 718 E. 5TH.

Office and Store Equipment.

FOR SALE— New and used showcases, wallcases, counters, soda fountain outfits. Reduced prices; easy terms if wanted. WESTERN SHOWCASE & FIXTURE CO., 925-35 East 31st street. Between Central and Griffith aves.

FOR SALE— Soda Fountains of new design. Show Cases and Store Fixtures for all purposes. See us before you buy. COMMERCIAL FIXTURE CO., 926-932 S. Alameda St. Bdwy. 909.

FOR SALE—2 directors' tables, 72x34; 5 plain chairs, 1 small table and 1 book case, all golden oak; also leather chairs, rocker and settee. 3 Smith-Premier Typewriters. Call between 11 a. m. and 2 p. m. 1211 LOEW'S STATE BLDG.

FOR SALE— Used showcases, store, office and restaurant fixtures. PACIFIC SHOWCASE & FIX. CO., 412 E. 9th st. Main 4479. Successors to Whiting Store Fixture Co.

FOR SALE — If you contemplate selling your fixtures or you want to buy store, office or restaurant fixtures, see us last and you will do best. RELIABLE FIXTURE CO., 124 N. Spring st. Pico 3056.

FOR SALE — SHOWCASES, SODA FOUNTAINS, NEW AND SECOND-HAND. WEBER SHOWCASE & FIXTURE CO., 319-330 LOS ANGELES ST. MAIN 9184.

FOR SALE—California distributors Woodstock Typewriters, selling, renting and repairing. L. A. DESK CO., phone 60091. 848-50 S. Hill.

FOR SALE—8 big outfits traded in from Wm. R. Staats Co., Wilson Co., L. A. Warehouse Co., must be sold this week. DESK EXCHANGE, 420 So. Spring.

FOR SALE—Completely furnished office with or without lease, in one of the best office buildings in city. 2 phones. Call at 601 H. W. HELLMAN BLDG., 4th and Spring.

FOR SALE—CHEAP. 12½ ft. Webbers office railing, mahog., solid panels with flap door. Call 60817.

FOR SALE—Used showcases, store, office, rest. fix., cash or terms. CENTRAL FIXTURE CO., 685 E. Central ave. Pico 5832.

FOR SALE—2 oak roll-top desks, chairs, table, large rug. Cheap. Want mahogany. 419 SECURITY BLDG. 11620.

FOR SALE—MULTIGRAPHING MACHINE and stand. Cheap. 419 SECURITY BLDG. 11620.

FOR SALE—For bargain in new and used office furn., call Western Office Furn. Co., 754 S. Olive. Also buy and trade. Pico 978.

FOR SALE—SAFES. New and used. Always a good selection to choose from. SHEALY SAFE CO., 212 S. Hill st.

FOR SALE—Showcases. Buyers, wake up. Sell for less than second-hand dealers. Home of cigar cases. 741 E. 9TH ST.

FOR SALE—Used showcases, store, office and restaurant fixtures. CENTRAL SHOW CASE CO., 321 E. 9th. Pico 5832.

FOR SALE—See Mr. Koeppel for bargains in used office equipment at L. A. Desk Co., 848 S. Hill St. 60091.

FOR SALE—California Store Fixture Co. buys, sells, rents complete business equipment. 849 S. LOS ANGELES ST.

FOR SALE—Butcher's refg., display case, meat blocks; we manufacture. 949 E. 1ST.

FOR SALE—Office furniture, lowest prices, easiest terms. 400 S. LOS ANGELES ST.

FOR SALE—Two large flat-top desks, cheap for cash. 5413 S. VERMONT.

FOR SALE—Sacrifice, oak and mahogany desks and chairs. 825 WEST PICO.

FOR SALE—Fireproof office safe, good as new. 402 LOS ANGELES ST.

Typewriters and Supplies.

FOR SALE—Any typewriter in our place, $5 down, $5 per month. FOR RENT—Underwoods, Model 5, $4 per month; 3 months $9. Underwoods, Model 4; Remington and L. C. Smiths, 3 months, $7.50. TYPEWRITER INSPECTION CO., 603 Delta Bldg., 426 S. Spring St. Phones 60538—Pico 1928.

FOR SALE—Bought, sold, repaired and rented. Rebuilts on easy terms. CORONA-PACIFIC CO., 538 S. Spring St. Bdwy. 8109; 67108.

FOR SALE — All makes of typewriters bought, sold and repaired; factory guarantee. 754 S. OLIVE ST. Pico 978.

FOR SALE—Like rent; Under., $30; Royal, $35; checkwriter, $8; Corona, $27; Yost, $8. Rent 3 mo., $5. 219½ W. 11TH ST.

FOR SALE—Reduce stock, 21 types, at cost. Rebuilding, big values. 304 W. 9TH.

FOR SALE—Oliver Typewriter, used very little. Phone 554499.

WANTED—To buy a Corona or Underwood typewriter. BROWN, 730 S. Spring.

Sewing Machines.

FOR SALE— BIG BARGAINS, EASY TERMS.

DOMESTIC	$ 8.00
SINGER	$12.50

RENTING AND REPAIRING. MAIN 4197. 333 S. HILL. 62306.

FOR SALE—25 standard make machines, guaranteed to sew, $8 to $40. 927 S. MAIN.

FOR SALE—Hemstitching machine, practically new. 811 WEST 41ST DRIVE.

FOR SALE—Willcox & Gibbs electric, $65. Call 1028 SO. FIGUEROA.

Houses, Build'gs—To be Moved.

FOR SALE—TO BE MOVED. Several houses, cheap. Call MOX LUMBER & WRECKING CO., 173 E. Jefferson st.

FOR SALE—16-room and 12-room, 2-story houses at 3317-3321 S. GRAND, corner Jefferson.

MISCELLANEOUS— For Sale.

Lumber, Building Materials.

FOR SALE—Just received complete stock lumber from our northern mill connections; new lumber from $20 to $30. Kiln dried special O.P. flooring, $36. Let us figure your bills. We can save you money. Our service is superior. We deliver anywhere. BANK LINE LUMBER CO., 5941 S. Western, phone 790553.

FOR SALE—Lumber, Pine, rdw., $25; shingles, $3; siding, ceiling, flooring, $35; doors, windows, roofing, paint. Cheapest. ATLAS, 800 MACY ST. 18003.

Jewelry, Diamonds, Watches.

FOR SALE—Lady's carat diamond ring, finest quality. Must sell. 65049.

Flowers, Trees, Plants.

FOR SALE—2-yr.-old orange and lemon trees, $1.50 up. 2125 N. BROADWAY.

WANTED— Miscellaneous.

WANTED—BOOKS BOUGHT. Highest prices paid for fiction, history, encyclopedias, medical, law, sets of books, fine art works, old books of every description. HOLMES BOOK CO., 333 S. Main St. Phone Main 1855. 11846. Bdwy. 1838. Pico 814. "Best Prices Paid at Holmes."

WANTED— BOOKS WANTED. Cash paid, calls made anywhere. Specialties fine, rare and standard books. DOWNER'S BOOK STORE. Phone 65418. 542 S. Spring St.

WANTED—COPPER FRONT pays highest for clothing, jewelry, firearms, tools, furniture, trunks, camping supplies, etc. 718 E. 5TH ST. Main 3780. Will call.

WANTED—To buy for cash, a slightly used mahogany roll-top desk or double-pedestal typewriter desk, from private party; must be reasonable. 269480.

WANTED — Feather beds, pay eastern prices. Phone 21959, will send for them.

WANTED—Postage stamps, nothing recent. Address N, box 197, TIMES OFFICE.

WANTED — Used office furniture. Call BROADWAY 1392, ask for DAVIS.

Discarded Clothes.

WANTED—500 MEN'S USED SUITS. WE PAY FROM $5 TO $15 EACH. PHONE PICO 3968. SCOTCH CLOTHING CO., 126 S. SPRING ST. THE RELIABLE GENTILE DEALERS. PHONE PICO 3968. PRIVATE AUTO SERVICE ANYWHERE.

WANTED—MEN'S CLOTHING. ABSOLUTELY HIGHEST PRICES PAID. CALL BDY. 3260. CONVINCE YOURSELF. ROUSE BROS. 201 WEST 2ND ST. BDWY. 3260.

WANTED—CLOTHING BOUGHT. MEN'S AND LADIES' TOP PRICES. 515 S. MAIN. 148 E. 7TH ST. AUTO SERVICE. PHONE [illegible]

WANTED—Ladies' and children's clothes. Call MISS ENGILMAN, 19198. 715 W. 3rd.

WANTED—Highest prices paid men's used clothing. 717 W. 6TH ST. Main 3968.

WANTED—Ladies', men's used cloth., top prices pd. BOYLE 1029 or BOYLE 1075.

WANTED — Clothing, top prices; men's, ladies' used clothes. BOYLE 6365, will call.

Diamonds and Jewelry.

WANTED— HIGHEST CASH PRICES FOR YOUR DIAMONDS. PEARLS, EMERALDS, RUBIES and Precious Stones. M. WEINSTEIN, 601 Title Guarantee Bldg., 5th and Bdwy.

WANTED—Diamonds and jewelry; cannot get enough. Must buy from DEALERS and BROKERS. SELL ME YOURS; GET HIGHEST PRICES. Private rooms, 14 years same building. L. E. KUSEL, KING OF DIAMONDS, 306-7 Stimson Bldg., 3rd and Spring. 62203.

WANTED—Diamonds, Pearls, Gold, Silverware and other valuables. Top prices paid. MARKWELL & COMPANY. Suite 300 Citizens' National Bank Bldg., Cor. Fifth and Spring Sts. Phone 12770.

WANTED—Diamonds, price advanced. Will pay you market price for diamonds, jewelry, watches. See us before you sell. PALACE GEM JEWELRY CO., 408 S. Hill.

WANTED—E. S. CROUCH COMPANY, 325 West 9th st., established 1909. BUYS DIAMONDS, Antiques and articles of value. Top prices paid.

WANTED—DIAMONDS. WHEN DISPOSING of yours, see me and get full cash value. J. C. FERGUSON, 306-7 HAAS BLDG., 219 W. 7TH ST.

WANTED—WILL PAY MORE MONEY FOR YOUR DIAMONDS AND JEWELRY. B-A-N-D-O-K, 511 LOEW'S STATE BLDG., 7TH-BDWY.

WANTED—DIAMONDS BOUGHT FOR CASH. APPRAISALS MADE. A. C. BARR, 408 STORY BLDG., 610 S. BROADWAY.

WANTED—SELL YOUR DIAMONDS TO US. HUMPHREYS JEWELRY CO., 510 S. BROADWAY.

SWAPS— All Sorts.

FOR EXCHANGE—2 fine residential lots in Oklahoma City, Boulevard heights, what have you to trade? THORNTON, 4363 S. FIGUEROA.

FOR EXCHANGE—Vulcanizing shop, fully equipped, fine location, at a bargain. Must go this month, will take vacant lot, or what? 3704 S. VERMONT.

FOR EXCHANGE—What have you to trade as first payment on: 1921 Buick tour, 1921 Oakland sedan? THORNTON, 4363 S. Figueroa. Open evenings.

FOR EXCHANGE—Cheap, lot worn clothing, men's, women's, hats, shoes, other articles; some furn. Want poultry, eggs, rabbits—what? 711 N. NEW HAMPSHIRE. 597541.

FOR EXCHANGE—Boy's auto bug, good size, almost new. Trade on sewing-machine or cash, or what have you? WILSHIRE 5921.

FOR EXCHANGE—Possession of fine house for late Ford and some money. Lot payments. Near cars and stores. 3114 E. 4TH ST.

FOR EXCHANGE—88-note player piano for late '21 or '22 Ford touring. Address V, box 14, TIMES OFFICE.

FOR EXCHANGE—Mahogany typewriter desk and typist chair, for what? Address T, box 557, TIMES BRANCH.

FOR EXCHANGE—$1500 equity in modern 6-room bungalow. Want acreage or lots. PRATT, Box 432, Riverside.

FOR EXCHANGE—Want good Ford coupe or sedan and $900 cash, for nice home. MATHEWS, 624 W. 9th. 66352.

FOR EXCHANGE—Don't lose your equity. Trade for something else. MATHEWS, 624 W. 9th. 66352.

FOR EXCHANGE—2000 acres or less of New Mexico Oil land for what have you? Phone SOUTH 4646-J.

FOR EXCHANGE—Steinway upright for automobile. PHONE 66656, KELLY.

RADIO, WIRELESS APPARATUS For Sale, Exc., etc.

SPECIAL NOTICE—WE SPECIALIZE UPON RADIO MANUFACTURING EQUIPMENT SUCH AS SPECIAL RADIO LATHES, MILLING MACHINES, DRILL PRESSES, GRINDERS, ETC. SCREW MACHINES, ETC. WE HAVE EQUIPPED THE MAJORITY OF THE RADIO SHOPS IN SAN FRANCISCO AND LOS ANGELES. WILL BE GLAD TO FIGURE UPON YOUR REQUIREMENTS. HERBERTS MACHINERY & SUPPLY CO., 62871. 401 EAST 3RD ST. BDY. 6280.

FOR SALE—Grebe C.R. 9 receiver, complete with batteries, tubes and phones. Range 150 to 3000 meters, picks up San Francisco, Denver and Seattle; equipped with 2-stage amplifiers. Absolutely new and finest receiver made. Private owner leaving town, will sell complete for $170. PHONE 558718, evenings.

FOR SALE—Radio cabinet receiving set, complete, 175 to 2500 meters, V. T. detector, amplifier, 2 tubes, B batteries, 2200 Ohm. phones, loud speaker. Going East, must sell. Demonstrate evenings after 5. Wilshire 3714. 549 GLENDALE BLVD.

WANTED—Partner with sales ability and some capital to help me handle state agency on fast selling radiofone. Act quick if you want in on a money-maker. 222 CENTRAL BLDG.

FOR SALE—Million point mineral detector crystal, will make your set bring in the concerts like an audion, send dollar bill for liberal supply. PARKER LABORATORY, box 444, South Pasadena.

RADIO head sets, variable condensers, head phones and set, condenser, molds. NATIONAL RADIO CO., 615 E. Eighth st.

WANTED—Small am't. Help build radios. Big demand. Need money for materials. Address V, box 110, TIMES OFFICE.

AIRPLANES— Aeronautics, Etc.

FOR SALE—$500. 2-pass airplane, Curtiss Motor, all instruments complete. Recently flown here from S. F. LONG BEACH BLVD. AND TWEEDY RD., tel. So. 3874-J-111.

AUTOMOBILES, ETC.— Miscellaneous.

1916 CADILLAC TOURING, $650. 1919 FORD TOURING, $315. ALBERTSON MOTOR COMPANY. Dodge Brothers Motor Cars. Sixteenth and Figueroa.

FORD CHASSIS, 1916; $85.

DUNHAM FOR FORDS. Open evenings, incl. service and parts. Authorized Dealer. 1250-60 W. 7th.

1919 FORD Panel Del. $290. 1921 FORD TOURING $385. ALBERTSON MOTOR COMPANY. Dodge Brothers Motor Cars. Sixteenth and Figueroa.

CHEVROLETS, NEW. CASH, TRADE OR VERY LIBERAL TERMS. MANUAL ARTS MOTOR CO., AUTHORIZED CHEVROLET DEALERS. 4076 S. VERMONT. VER. 5357.

SAXON 6, $95 cash, $30 month; excellent condition, every extra. Sacrifice, $295. 1645 SEVENTH AVE. Phone 13069.

BRAKES relined while you wait, 25 per cent off. 1515 S. HOPE, Bdwy. 2344.

AUTOMOBILES, ETC.—Miscellaneous.

ANNOUNCEMENT:

"Times" Automobile Columns are arranged so that readers can instantly locate the particular advertisement they are interested in. Under each of the following sub-headings the different makes of cars are alphabetically arranged together.

Touring Cars for Sale
Roadsters for Sale
Speedsters for Sale
Coupes for Sale
Sedans for Sale

STOP—LOOK—LISTEN!
THE GREATEST SELLER.
"BUICK"
WHY TAKE A CHANCE?
BUY YOUR CAR FROM THE USED CAR DEPARTMENT OF THE HOWARD AUTOMOBILE CO., LOS ANGELES.
1130-38-40 SOUTH OLIVE ST.
REBUILT BUICKS CARRY OUR REGULAR 90-DAY GUARANTEE.
A USED CAR IS ONLY AS GOOD AS THE FIRM THAT SELLS IT.
Below is a list of some of the best offerings in
OTHER MAKES.
You will note the prices are surprisingly low. See them today. Courteous salesmen will be glad to demonstrate.

SPECIALS.
1919 Nash touring.
1917 Stutz 4-pass.
1916 Cadillac, very cheap.
1922 Studebaker tour. Special Six.
1919 Marmon touring $1500
1919 Kissel touring 800
1920 Chevrolet F. B. touring 625
1918 National, 7-pass. 600
1922 Ford coupe, $250 extras 600
1921 Ford sedan, extras 550
1920 Oldsmobile "8" 500
1915 Cadillac touring, 6 tires 500
1921 Overland Mystery 475
1920 Ford coupe, pickup 450
1918 Dodge touring 450
1920 Maxwell tour., a steal 400
1920 Dort touring 400
1918 Oakland touring 350
1918 Chevrolet touring 350
1920 Ford touring, very good 350
1917 Chandler touring 300
1920 Chevrolet touring 300
1916 Dodge touring, snap 300
1916 Oakland 250
1916 Studebaker, 7-pass. 250
1916 Briscoe, perfect 225
1917 Maxwell tour., fully equipped 150

HOWARD AUTOMOBILE CO. OF LOS ANGELES.
LARGEST DISTRIBUTORS OF AUTOMOBILES IN THE WORLD.
1130-38-40 S. OLIVE.
TEL. 11333. 64310.
OPEN EVENINGS AND SUNDAYS. "COME TO BUICK HEADQUARTERS."

PACKARDS.
Twin Six—20 7-pass. $2400
Twin Six—19 7-pass. 2000
Twin Six—18 4-pass. special 2000
Twin Six—18 7-pass. 1750
Twin Six—18 coupe 1750
Twin Six—18 limo. 1500
Twin Six—18 stage 1250
Twin Six—17 tour 1000
Twin Six—16 tour 800
6-cyl.—14 7-pass. 500
4-cyl.—09 5-pass. 150

PACKARD SINGLE SIXES.
Sedan ....1921 ....$2700
Touring 1921 2275
Coupe 1922 3250
Terms. Teaching Free.
EARLE C. ANTHONY, INC.,
Two Stores: 1010 S. Hope. Tel. Main 6060. 1012 S. Main st. 60406.

WALTER M. MURPHY MOTORS CO., 909 S. OLIVE ST. JOHN BALE, Manager. PHONE 62274.
1922 LINCOLN De Luxe Sport.
1922 CADILLAC 61 roadster.
1920 STUDEBAKER Special 6 touring.
1920 McFARLAN roadster.
1918 DANIELS town car.
1919 MARMON town car.
1919 APPERSON sedan.
1919 COLE 8 touring.
1919 F. B. CHEVROLET roadster.
1919 CADILLAC sedan.
1919 STUTZ, 4-pass.
1920 STUDEBAKER Big 6.
1918 HUDSON sedan.
1917 HARMON, 7-pass.
1920 WILLYS-KNIGHT limousine.
1919 WINTON, Cal. top.
1921 CHEVROLET touring.
1917 BUICK 4 touring.
1919 OLDSMOBILE 8 tr.
PACKARD 6-48, 7-pass.
Phone 62274.
WALTER M. MURPHY MOTORS CO. JOHN BALE, Manager. 909 S. OLIVE ST.

BUICK touring, 1917. Mechanically A-1, fine looking ....$175 down
CHEVROLET coupe, 1921. Mechanically perfect ....$200 down
FORD coupe, 1920. A-1 in every way ....$150 down
FORD touring, 1920. Very good. See this ....$75 down
MAXWELL touring, 1918. Very good mechanically ....$60 down
OVERLAND touring. Excellent condition. Extras ....$65 down
LEXINGTON touring, 1918. Extra fine throughout ....$125 down
HOWARD AUTOMOBILE CO. OF LOS ANGELES. Phone 820-135. Buick Distributors. Used Car Dept. 1213 So. Main. Open Eve. & Sundays.

FOR SALE—PRICES SLASHED.
THE CADILLAC AGENCY OF HOLLYWOOD is the place to look at bargains. Notice the prices.
CADILLAC 59 TOUR. ....$2450 (Rebuilt and guaranteed.)
CADILLAC 57 TOUR. ....$1600 (Refinished motor A-1.)
CADILLAC 57 PHAE. ....$1600 (In wonderful shape.)
CHANDLER 20 SEDAN ....$1530 (Only run 9000 miles.)
KISSEL 20 COUPE $1500
MARMON 19 TOUR. $1500
REVERE 20 ROAD. $1300
COLE 20 TOUR. $1100
DODGE 21 SEDAN $1075
BUICK 20 TOUR. $800
HUDSON SUPER-SIX $800
Hillcrest Motor Co., 2029 Holly. Blvd. Phones 579-812; 57385.

DO YOU KNOW THAT WE HAVE AN APPERSON 8 TOURING, A DORT TOURING, 2 MOON TOURINGS, A LOCOMOBILE TOURING, A STUDEBAKER TOURING, A VELIE SEDAN, AND MANY OTHERS OF STANDARD MAKE, AND ALL OF THEM IN THE BEST OF CONDITION, AT BARGAIN PRICES? IT WILL PAY YOU TO PAY US A VISIT. 1020 S. FIGUEROA ST.

1920 ESSEX TOURING—
1920 BUICK TOURING.
1920 MARMON 4-PASS.
1920 HUDSON SPEEDSTER.
1918 HUDSON COUPE.
1920 OVERLAND TOURING.
1918 REO TOURING.
1917 BUICK TOUR.
OAKLAND 4-CYL. TOURING.
W. B. COOK, 1006-8 S. Olive st.

NASH REBUILTS Are guaranteed by the Nash distributors for ninety days after delivery. A NASH REBUILT IS A REAL BUY. TROY MOTOR SALES CO., Nash Distributors. 1150 So. Olive St., corner Twelfth. Open evenings and Sunday. Phones Main 490 and Pico 5596.

OUR TERMS ARE BEST. Ford, 1921 tour., Hassler shocks, $275. Chevrolet, '20, new top and paint, mechanically perfect, $335. Paige 6, 1917, touring, excellent condition, $300. ROB'T. P. FITE, Chevrolet Block, Between 27th and 28th, on Figueroa.

D-U-R-A-N-T. FOUR AND SIX-CYLINDER MODELS, IMMEDIATE DELIVERY. Service backed by our 10 years in same location. Small initial payment, balance to suit individual. WOODWARD GARAGE. Pico at Alvarado sts.

1922 CHEVROLET SEDAN. $735. DODGE BROTHERS TOURING. $185. ALBERTSON MOTOR COMPANY. Dodge Brothers Motor Cars. Sixteenth and Figueroa.

MR. TRAVELING MAN: I HAVE THE CAR THAT WILL HOLD YOUR SAMPLE CASES. AN AUTOMOBILE FOR BUSINESS AND PLEASURE. FOR SALE. TERMS. ADDRESS T, BOX 141, TIMES OFFICE.

ROLLS ROYCE AND DORRIS AGENCY offers finest high-grade used cars, including Pierce, Loco's, Cadillacs, Dorris, others, various body types. 951 S. FLOWER.

AUTOMOBILES, ETC.—Miscellaneous.

THE TEST OF TIME HAS PROVEN BUICK
BUY YOUR USED BUICK FROM THE HOWARD AUTOMOBILE COMPANY
THE BEST BUY ON THE AUTO MARKET.
GUARANTEED 90 DAYS
REBUILT BUICKS SOLD BY HOWARD AUTOMOBILE COMPANY ARE THOROUGHLY REBUILT IN OUR OWN SHOPS, REFINISHED WITH GOOD TOPS AND GOOD TIRES. WE KNOW YOU WILL GET THE MAXIMUM OF ENDURANCE FROM A REBUILT BUICK IF YOU TRY ONE OF THESE.
REBUILT BUICK, 1922 TOURING—New paint and top. Has excellent cord tires. A real buy.
REBUILT BUICK, 1921 ROADSTER—New cord tires, new paint, pantasote top. Many extras. Exceptional value.
REBUILT BUICK, 1921 SEDAN—Just like new. Original finish, cord tires, many extras. Perfect every way.
REBUILT BUICK, 1920 TOURING—New top and paint. Excellent cord tires. One of our best bargains.
REBUILT BUICK, 1918 COUPE—Wire wheels, new cord tires. Has just had an A-1 paint job. Looks like a new car.
REBUILT BUICK, 1917 TOURING—New paint and top. Excellent cord tires. Very low price.
HOWARD AUTOMOBILE CO. BUICK DISTRIBUTORS
1323 S. FLOWER ST. MAIN 9040. 514 W. TWELFTH ST. 63050. 620 WEST PICO ST.

TAXICAB OWNERS! Have two Hudson 7-pass. touring and one limousine. All 5 months old, full equipped, ready for service. Can make good deal. 5430 HOLLYWOOD BLVD. 599704.
FORD cars, tourings, roadsters, etc. all guaranteed 3 months. $75 down, $25 mo. MORAN & McMENAMY, 1424 S. Main.
NEW CHEVROLETS—Oh, Boy! Such easy terms. ALLEN, Bdwy. 148. Evening WILSHIRE 42.
SEE THE TOP & PAINT JOB we will do on your car for $80. CHARLES PULFER, 1664 W. Washington.
ROADSTER, lightly used. Cost new $2750. Will sacrifice for $1200. MRS. FIELD, Hotel Savoy.
FOR SALE—3 new 5-passenger automobiles. PHONE 79790.

Touring Cars for Sale.

APPERSON new special sport model. Must sell at once; half price. 58928.
BUICK 6, 1918 TOURING—Refinished, new low top and runs O.K. mechanically. Way underpriced. $300. West 84. SMITH BROTHERS, 27959. 1616 S. Figueroa St.
BUICK TOURING, $300—Mechanically perfect; top, rubber, paint. A-1 condition. A real buy. Look it over. 4813 S. WESTERN.
BUICK 1922, 5-pass., 4 cylinder. Run 1600 miles. Good condition. Resc. 615 E. [illegible] ST. Open 5 p.m.
BUICK, 1920, 7-Pass., refinished. $750. In good mechanical cond. throughout. PAUL G. HOFFMAN CO., 1244 S. Figueroa st.
BUICK, 7-passenger, front and rear windshields; 1st-class condition. Price $1050. 1-3 down, time on balance. PHONE 74876.
BUICK little 6, 1916 touring, first-class condition. A real buy. See this one. Open evenings. 4610 S. VERMONT.
BUICK 1920, GUARANTEED CONDITION. REBUILT. CLASSIC MOTOR CO., 1305 N. WESTERN AVE.
BUICK 1921 tour., in excellent shape. What do you offer? Make your own terms. 4363 S. FIGUEROA. Open evenings.
BUICK 1920, 7-passenger, K-49, tonneau shields, side wings, etc. Private party. Car at 1638 WALL ST.
BUICK touring, 1918, wonderful shape, cheap. Terms. 1925 S. MAIN.
BUICK '17, Light 6, 5-pass. A rebuilt top, car, cheap. Bdwy. 6290. 1000 W. Pico.
BUICK, 1920, newly painted, absolutely perfect. Best buy in city. 1925 MAIN.
BUICK touring, good order, $425 cash; $450, terms. 1245 S. HOPE.
CADILLAC TOURING, 55 MODEL. All new tires, refinished dark blue, looks like new; in the best of mechanical condition; only $1185. Easy terms. LYNN C. BUXTON, Haynes Distr., 1635 S. Figueroa st. West 8000.
CADILLAC, 1916 touring in good shape, top and paint; just overhauled, 5 good tires, motometer, glass visor, deflectors; fully equipped. Will sell cheap. OWNER, 1344 SO. FLOWER.
CADILLAC 4-PASSENGER PHAETON. WIND WINGS, TONNEAU WINDSHIELD, VISOR, SEAT COVERS, NEW PAINT, ETC. WILL MAKE TERMS. CALL 579021 SUNDAYS OR AFTER 6 P.M.
CADILLAC Phaeton, 1921; this car is new, original paint and tires, $200 worth of extras. Positively a steal. Must be sold immediately. Call today. 1025 S. BROADWAY.
CADILLAC 57 PHAETON. GOOD CONDITION. CORD TIRES. WESTINGHOUSE SHOCK ABSORBERS. 1305 N. WESTERN.
CADILLAC, type 55, 7-pass., California top, good paint. 1225 W. PICO.
CHALMERS light 6; sacrifice, $350; good condition throughout, 2 new tires, 1 extra. A snap. 1-year terms. See any time. 4610 S. VERMONT AVE.
CHALMERS light 6 tr., 1919. A-1 mechanically. New paint, repainted. WEST 3479.
CHANDLER TOURING—LATE 1920. California top sliding glass, "repainted, rebuilt and reassembled" is in exceptionally good condition throughout, and guaranteed; the car with the "marvelous motor" service, durability and economy; mechanically right. $1145, terms. BANK INTEREST—NO BROKERAGE. W. F. HERBERT CO., Chandler and Cleveland Distributors, 1110 S. Flower st. Phone 60412. OPEN SUNDAY.
CHANDLER SPORT—1921 DISPATCH. This car has the original finish and the top and upholstering show how careful this owner was. Has wind deflectors, motometer, bumper, spare tire and other extras. A-1 mechanically and guaranteed. $1115. TERMS. Bank interest. No brokerage. W. F. HERBERT CO., Chandler and Cleveland Distrs. 1110 S. Flower st. 60412.
CHANDLER DISPATCH. Refinished pure white with black wire wheels; Westinghouse type shock absorbers; a wonderful looking car; in the best of condition; $1145; easy terms. LYNN C. BUXTON, Haynes distributor, 1635 S. Figueroa st. West 8000.
CHANDLER 1921, sport. Westinghouse shock absorbers, side wing, extra tire, $1250. Can give terms to responsible people. 61288. J. L. WESTLAKE. 815 San Fernando Bldg.
CHANDLER Dispatch, 1921. Westinghouse shocks, side wings. Sacrifice. 1148 SOUTH OLIVE ST.
CHANDLER '18 TR., $595, LIKE NEW. 1148 OLIVE.
CHANDLER 1916, 7-pass. Good running order. $250; terms to suit. 3703 E. 1ST.
CHANDLER 1920, $800, new top, new tires, new paint. TEL. 767621.
CHEVROLET DE LUXE—Disc wheels, cord tires, etc. Now on display at the CHEVROLET STORE, 12TH AND MAIN. Come in and see it. Open evenings and Sundays. Most liberal terms can be arranged. Phone Pico 945. SOUTHWESTERN MOTOR CO. 12TH AND MAIN.
CHEVROLET 1920 touring, like new. A big snap. Good rubber, new top. One year easy terms. Open eves. 4610 SOUTH VERMONT.
CHEVROLET touring, good-looking, fine running, $50 down. Terms. 4274 MONETA AVENUE.
CHEVROLET 4-90, 1920 tour. First-class condition, new tires. Sacrifice. 1 year terms. Open eves. 4610 S. VERMONT.
CHEVROLET, 1921, F. B. Refinished in Saginaw red. $725. PAUL G. HOFFMAN CO., 1244 S. Figueroa st.
CHEVROLET 4-90 touring, 1920. Like new. Sacrifice for quick sale. It's a snap. Easy terms. Open eves. 4610 S. VERMONT.
CHEVROLET 1921, No. 2 delivery. Run very little. Good as new. $150 down, bal. easy. 3703 E. FIRST.
CHEVROLET 1922, 4-90 demonstrator. Run very little. Liberal discount and easy terms. 3703 EAST FIRST.
CHEVROLET F. B. touring, 1922; used very little. Liberal terms and discount. 4076 S. VERMONT.

AUTOMOBILES, ETC.—Miscellaneous.

Touring Cars for Sale.

CHEVROLET 1922 4-90 touring, just like new. I will take $175 for my equity. Call MR. WILSON, 13694.
CHEVROLET touring 4-90, slightly used. Cash or terms. Owner. HOLLY 7355.
CHEVROLET touring, 1919, $175 for quick sale. 4076 S. VERMONT.
CLEVELAND LIGHT SIX—1921 TOURING. This job has just come out of our shops and really, from appearance and performance can not be told from brand-new, and paint job is of the highest quality and latest colors—a delicate "Fawn gray." Many extras and guaranteed throughout. $1045. Terms. Bank interest. No brokerage. W. F. HERBERT CO., Chandler and Cleveland Dist. 1110 S. Flower. 60412.
DODGE BROTHERS TOURING—Late production. Original finish; fully equipped; excellent throughout. Bargain. $685. ALBERTSON MOTOR COMPANY. Dodge Brothers Motor Cars. Sixteenth and Figueroa.
DODGE BROTHERS touring, $350. REO MOTOR CAR CO., 1200 S. Hope st.
DURANT 1922 Touring car. Is new and will be sold $50 off list. Address N, box 26, TIMES OFFICE.
ELGIN TOURING 1920. A regular little car in dandy shape every way; special for Sunday and Monday, $635; easy terms. LYNN C. BUXTON. Haynes Distr., 1635 S. Figueroa st., West 8000.
ESSEX 1920. Refinished throughout. $785. PAUL G. HOFFMAN CO., 1244 SOUTH FIGUEROA ST.
ESSEX tour. Has not been used for 14 mos. Trade. Bdwy. 6290. 1000 W. PICO.
FORD TOURING, 1918—$175. Has new top, good upholstery, fine tires and a perfect motor. Terms. Open evenings and Sundays. J. A. NADEAU, FORD DEALER. 1100 EAST SLAUSON. SOUTH 2240.
FORD TOURING, 1916. $100.
DUNHAM FOR FORDS. Open evenings, incl. service and parts. Authorized DEALER, 1250-60 W. 7th.
FORD tour. 1919, $80 down. Can't be told from new. All new tires, starter, etc. 1 year terms. SHRADER'S guarantee, 1315 W. Pico.
FORD TOURING—$250. New paint, good rubber and body. Priced today, No. 262. J. E. COBERLY CO., 1918 S. Main.
FORD touring, late model, only $200. Fine tires. Swell looker. A snap. So hurry. Very easy terms. Open eves. 4610 S. VERMONT.
FORD TOURING. New, used 5 weeks. $425 cash, $140 down, $25 mo. Phone 72997. 2808½ RAYMOND AVE.
FORD tour., 1921. Extras. Leaving. Biggest bargain in L. A. $275. 719 S. HOOVER.
FORD touring, 1921; oodles of extras. A real HENRY. One year easy terms. Open eves. 4610 S. VERMONT.
FORD 1921-20 mode. tourings, $75 down. Your own terms on balance. 4363 S. FIGUEROA.
FORD 1920 touring, starter, in good condition; only $235 for quick sale. See this. Open eves. 4610 S. VERMONT.
FORD 1920 touring, lots of extras. A-1 condition. Won't last. See this. Easy terms. Open eves. 4610 S. VERMONT.
FORD 1922 tour., extra tire, locked steering wheel, speedometer, etc. Very nice. $425. Terms. 4274 MONETA.
FORD tour., elegant cond., overhauled and guar. 3 mos. $75 down, $25 per month. MORAN & McMENAMY, 1424 S. Main.
FORD 1919 touring. Bumpers, speedometer, etc. Good rubber; a beauty. One year terms. Open eves. 4610 S. VERMONT.
FORD tour., 1921. All kinds of extras. 1118 W. 9TH ST.
FORD, $100 under on a new Ford for $75. Address W, box 493, TIMES BRANCH.
FORD touring, 1921, a good one for $350. Terms. 4076 S. VERMONT.
HAYNES TOURING, 1920. All new cord tires, refinished a beautiful maroon, a remarkable value at $1250; easy terms. LYNN C. BUXTON, Haynes Distr., 1635 S. Figueroa st., West 8000.
HUDSON SUPER-TOUR, 1917, $545—Cord tires, 2 brand new, special plate glass top, bumpers front and rear, runs perfectly. West 84. SMITH BROTHERS, 27959. 1616 S. Figueroa St.
HUDSON speedster, late 1921, cord tires, excellent condition, $1350. 5430 HOLLYWOOD BLVD. 599704.
HUDSON 7-pass. touring, 5 months old, cord tires. Fully equipped with extras. Terms. 5430 HOLLYWOOD BLVD. 599704.
HUDSON 6-54 TRG. SOME BUY. 1224 W. 7TH ST. PICO 2680.
HUPMOBILE—In good condition, 1916 model. WOODWARD GARAGE, Pico at Alvarado. DURANT AGENT.
HUPMOBILE touring, 1921 model in elegant condition; run only 6000 miles; several extras. Call West 235, MR. SIEGMUND.
HUP, 1914, 32, nearly new top, plate glass, upholstery, rubber, paint; good running order. 1508 W. PICO, 21319.
HUPMOBILE touring, 1922 model, for sale. Run about 2500 miles. Need money. C. WALKER, 219½ E. College, Whittier.
HUP touring. A real bargain at $210. Terms arranged. 4076 S. VERMONT.
JORDAN, 1919, new paint, wire wheels; 1st-class mechanically. WEST 3479 or 70947.
KING '20, 4-pass., like new, 5 wire wheels and cord tires. Top, upholstering and paint in first-class condition. Will sell cheap. No dealers. 65165.
KISSEL. Completely glass enclosed, $950. PAUL G. HOFFMAN CO., 1244 SOUTH FIGUEROA ST.
LEACH—Will take $500 cash, balance $250 monthly, for coach-built, elegant automobile, new condition. Price $2500. Address W, box 510, TIMES BRANCH.
MAXWELL tr., in fine cond., $325. Liberal terms or trade. 4076 S. VERMONT.
MAXWELL, 1920. Good condition, $250. Call SOUTH 6752 after 5 p.m.
MITCHELL TRG., '15. EXTRA BARGAIN. 1224 W. 7TH ST. PICO 2680.
NASH TOUR., PRACTICALLY NEW. RUN 7000, $750. 1021 S. GRAND.
OAKLAND TOURING, 1917. Double tire carriers, trunk rack, and in good condition, cheap at $325; easy terms. LYNN C. BUXTON, Haynes distr., 1635 S. Figueroa st. West 8000.
OAKLAND touring for sale, 1920, $475. Worth double. Big bargain. O. HAWLEY, 612 Maple ave.
OAKLAND 1920 touring, looks like new, $500, terms. 4274 MONETA AVE.
OAKLAND 1918, needs a little work, $300. REO MOTOR CAR CO., 1200 S. Hope st.
OLDSMOBILE for sale. Latest 1922, 4 touring. Has never been registered. Forced to sell. Will sacrifice for cash. Can arrange terms. See car at 923 SO. NEW HAMPSHIRE. After 6 in evenings phone WIL. 1028.
OLDS TOURING—1922. Just two months old. Has $150 extra equipment. It's yours for $1000, but you must hurry to PAIGE USED CAR DEPT., 961 S. Olive. 61294.
OLDSMOBILE, sport model; overhauled and painted a beautiful maroon, wind wings and bumper. At a low price. J. W. LEAVITT & CO., 1150 S. Figueroa.
OLDSMOBILE 1920 touring that looks very good; plate-glass side curtains, wind wings and very good tires. At a real price. 1130 S. OLIVE ST.
OLDSMOBILE 1920, 7-pass., painted the latest Oldsmobile blue; fully equipped. J. W. LEAVITT & CO., 1150 S. Figueroa.
OLDSMOBILE 1920 touring, refinished with new top, conditioned throughout, with a wonderful price. 1130 S. OLIVE ST.
OLDS 1920 6 touring, like new. 1148 S. OLIVE.
OVERLAND touring, model 90; will sacrifice. $250. 4076 S. VERMONT.
OVERLAND 1917, 75-B; a good one. $195, terms. 1933 S. MAIN.
OVERLAND TRG., 83. GOOD CONDITION. 1224 W. 7TH ST. PICO 2680.
PACKARD single six, with Gould top. This car is new, has never been driven. Will discount $400, or will accept lighter car in trade. Address R, box 244, TIMES OFFICE.
PACKARD single six touring, only driven 2500 miles. Pasadena resident, going East, will sacrifice. Address N, box 28, TIMES OFFICE.
PACKARD twin six, $2250. Westinghouse air springs, good rubber; excellent condition. Brown leather finish. Apply owner, 1228 MARSH-STRONG BLDG. Main 2513.
PACKARD TOURING—1921, single six. Has been completely overhauled and painted. MR. BUTLER, Colo. 8059.
PACKARD twin touring, 1922. This car is new. Will sell at a liberal discount. Address S, box 80, TIMES OFFICE.
PACKARD 1919 model. Good condition. $1700 cash. PHONE OWNER, 579228.
PAIGE, BIG 6 TOURING—Car always in one family. Looks good. New Royal cord tires. You can buy on time. Call Garage, 756 S. GRAND.
PAIGE 6-66 LARCHMONT 1921, rebuilt, refinished, guaranteed. PAIGE CO., 961 So. Olive. 61294.
PEERLESS 8—1920 touring, 1st-class condition. Tonneau windshield, dust shield, good cord tires, 2 extras; been used as family car, the best of care. Make us an offer. Ver. 6780. 4606 BUDLONG AVE.
PEERLESS 8, 1919 TOURING—Renewed, refinished, guaranteed. Cal. plate glass top, 5 cord tires, special price $1525. West 84. SMITH BROTHERS, 27959. 1616 S. Figueroa st.
PIERCE-ARROW, Series C-4-38, 4-passenger. Original, 6 tires. Easy terms. HARVEY O'DAY, 153 West Pico. 12506.
ROAMER sport, first-class mechanically. $700; snap. WEST 3479.
ROAMER SPORT, LATEST MODEL, SNAP. 1021 S. GRAND.
SAXON 1922 touring, overhauled, condition perfect, like new. Spare tire. At a sacrifice price. 1130 S. OLIVE.

AUTOMOBILES, ETC.—Miscellaneous.

Touring Cars for Sale.

SAXON TOURING, '19—GOOD CONDITION. 1224 W. 7TH ST. PICO 2680.
STANLEY STEAM CAR—Touring. Good Condition. $750. E. A. SHERWOOD, 118 W. Pico. 64021.
STEPHENS Salient 6, late 1920 touring; 5 cord tires; motor is perfect; sacrifice; leaving city. 1730 W. Pico. Wil. 152.
STUDEBAKER special 6, 1922, used less than 3 weeks. Reasonable sacrifice, owing to private owner's change of plans. GRENVILLE KLEISER, Hotel Trinity.
STUDEBAKER spec. 6, 1921. Run 7000 miles, in excellent condition. Terms or cash. HOLLY 914.
STUDEBAKER '21, Special 6 tour. Driven 3240 miles. 5 Royal cord tires. Guaranteed, $1350. Terms. HOLLY 4618.
STUDEBAKER 1919 tour. Cords. A buy at $585. Trade. Bdwy. 6290. 1000 W. PICO.
STUDEBAKER 1917, 7-pass. Overhauled and painted. $250. Easy terms. 3703 E. 1ST.
STUDEBAKER big 6 1920 touring, first-class condition; sacrifice. WEST 3479.
STUDEBAKER 20, spec., $985. New cords, $200 extras. Bdwy. 6290. 1000 W. PICO.
STUDEBAKER big 6 1921 tr. 1st-class condition; sacrifice. WEST 3479.
STUTZ 1920 tour., a beauty. Any reasonable offer, on your own terms. 4363 S. FIGUEROA. Open evenings.
STUTZ, late 1920, 4-pass., $1500. NORTHLAND MORTGAGE COMPANY, Broadway 1332. 621 Security Bldg.
STUTZ SPORT, 4-PASS. LIKE NEW. 1224 W. 7TH ST. PICO 2680.
WILLYS-KNIGHT 4, 7-pass. A-1 mech. dandy rent car. HARVEY O'DAY, 153 W. Pico. 12506.
UNUSUAL OPPORTUNITY. Exceptionally good Ford Touring, $175. See it today. UNION MOTORS, INC. Cash or Terms. 961 SO. FLOWER.
FINE BUICK TOURING. Runs and looks good as new. Splendid for touring. $700 buys it today. UNION MOTORS, INC. Cash or Terms. 961 SO. FLOWER ST.
SNAP—Hudson Super Six 7-passenger touring. $395 takes it today. UNION MOTORS INC. Cash or terms. 961 So. Flower.
1919 CHALMERS TOURING. $585. 1920 SCRIPPS-BOOTH TOURING. Many Extras. $485. ALBERTSON MOTOR COMPANY. Dodge Brothers Motor Cars. Sixteenth and Figueroa.
BRAKES relined while you wait, 25 per cent off. 1515 S. HOPE. Bdwy. 2346.

Roadsters for Sale.

BUICK ROADSTER, 1918—Has run but little. Good tires, perfect mechanical condition. 766 S. GRAND. Main 335.
BUICK 6 roadster, 1919. Traveled less than 20,000 miles. Engine runs like new. PHONE 16008.
BUICK 1917, 5 good cord tires, new top, cheap. Call MAIN 104 week days; Holly 1347 Sundays.
CHANDLER—Late 1919 chummy roadster, in fine condition. $800. 508 W. 42ND PLACE.
CHEVROLET roadster, 4-90; excellent condition, good rubber; a real snap, easy terms. 4610 S. VERMONT AVE.
CLEVELAND 6, 1921 ROADSTER. Was taken in on "closed car" and has had excellent care. We have thoroughly "reconditioned and renewed" it. Cozy top, beautifully finished in "Arizona Brown." Five brand-new tires, bumper, etc. It sure has "personality." A guaranteed buy. Terms. Bank Interest. No Brokerage. Open Sunday. W. F. HERBERT CO., Chandler and Cleveland Distributors, 1230 S. Olive. Phone 14716.
COLE 8 road., 1920, Westinghouse shocks, wire wheels. Going to Europe. $1200, $400 down. 809 CRENSHAW. Wil. 5585.
COLUMBIA roadster, 1920. $600. Going East. 508425.
COLUMBIA rds., 1920. New tires, mech. A-1. REO MOTOR CAR CO., 1200 S. Hope st.
DODGE, 1921. THIS IS A SPLENDID CHANCE TO BUY A DODGE ROADSTER AT A BARGAIN. UNION MOTORS, INC. Cash or terms. 961 S. Flower st.
DODGE roadster, 1918, A-1 mechanically. Good rubber, original finish. Easy terms. Open eves. 4610 S. VERMONT.
ESSEX Roadster, 1921, run less than 7000 miles. Bargain. 5430 HOLLYWOOD BLVD.
FORD ROADSTER—Driven between 5000 and 8000 miles. You can't tell but what it just come off the salesroom floor. This is sure a buy at $423.50. Terms.
BANK INTEREST—NO BROKERAGE. W. F. HERBERT CO., CHANDLER & CLEVELAND DIST., 1110 S. FLOWER. 60412.
OPEN SUNDAYS
FORD—Like new, perfect mechanically; fine rubber. This is a snap, $375. W. I. TUPMAN, Authorized Ford & Lincoln Dealers, Figueroa and Jefferson. So. 2831.
FORD road. 1921, $85 down. In excellent condition. Nearly new tires and everything. Guaranteed by SHRADER'S, 1315 West Pico.
FORD roadster, 1920, overhauled and guaranteed 3 mos. $75 down, $25 per mo. MORAN & McMENAMY, 1424 S. Main.
FORD roadster, '20, new top, speed., shocks, start., mech. A-1; bargain. 1118 W. 9TH.
MARMON 34, 5-pass. roadster, 1917 model. $800. 664 S. ALVARADO.
MAXWELL SPEEDSTER—Cost $1600. Has run but little. Looks like a Stutz. 1920 chassis. CHEAP FOR QUICK SALE. CALL 756 S. GRAND.
NASH 1920 roadster. Snap, $750. REO MOTOR CAR CO., 1200 S. Hope st.
OLDSMOBILE roadster, 1921; cannot be told from a new car; run less than 6000 miles; priced very reasonable. J. W. LEAVITT, 1150 S. Figueroa St.
OLDSMOBILE 1920 roadster, overhauled throughout, newly painted. Runs like a new car. 1130 S. OLIVE ST.
OLDS chummy roadster, good mechanical condition, finish and tires good. Some buy for only $390. 1130 S. OLIVE ST.
OLDS 6 rdstr. '20. Renewed & guaranteed. 1224 W. 7TH ST. PICO 2680.
OLDSMOBILE rds., lots of extras; snap. REO MOTOR CAR CO., 1200 S. Hope st.
OVERLAND RDST. Light "4" $75 down, $15 per mo. A-1 mech., paint, etc. 1358 SO. MAIN.
PAIGE ROADSTER. 1918. Looks very nice, runs good. Tires good, only $560, terms. 961 SO. OLIVE. 61294.
ROAMER roadster, 1918; would trade for Ford coupe; sell cheap. 1933 S. MAIN.
SCRIPPS RD, '17, BARGAIN. 1224 W. 7TH ST. PICO 2680.
STUDEBAKER roadster, 1920. Run 9000 miles. Bumper, snubbers, wind wings and extra tire. Finish perfect. Mechanically perfect. $1050. Call 26350. 1325 W. 55TH ST.
STUDEBAKER '20 roadster, original finish. REO MOTOR CAR CO., 1200 S. Hope st.
STUDEBAKER 1918 roadster; cord tires. $250, terms. 1933 S. MAIN.
STUTZ 1918, BEARCAT MODEL. BARGAIN. 768100, AFTER 6 P.M.
LIGHT roadster for exchange or sale, 1922 model, just broken in, like new. Will accept clear lot full amount. Value $1500. 728 PACIFIC MUTUAL BLDG. 60819.

Speedsters, Stripped Cars.

FORD speedster, wire wheels, all kinds of extras. Very peppy. $100 down. 1730 W. PICO. Wil. 152.
FORD SPEEDSTER, HAS FINE RUNNING MOTOR, GOOD TIRES. J. E. COBERLY CO., 1918 S. MAIN.
CLASSY FORD speedster. Want phonograph as first payment. THORNTON, 4363 S. Figueroa. Open evenings.

Coupes for Sale.

BUICK coupe, 4-passenger, late 1921; velour upholstery, looks and runs like brand new car; purchased locally. Must sell. 508 S. FLOWER. Phone 15275.
BUICK coupe, '20. Like new. 1224 W. 7TH ST. PICO 2680.
BUICK 1919 coupe, like new. Want light tour. Bdwy. 6290. 1000 W. PICO.
CADILLAC VICTORIA—Type 57. In perfect condition. Rebuilt and guaranteed. DON LEE, Pasadena. Fair Oaks 5.
CASE 1922, 4-pass. coupe. A $3000 car for $1850. Bdwy. 6290. 1000 W. PICO.
CHEVROLET F. B. coupe, 1920; refinished; good condition, $695. PAUL G. HOFFMAN CO., 1244 S. Figueroa st.
FORD COUPE. Fine shape and looks like new. Bumpers, updstr, etc. Liberal discount.
DUNHAM FOR FORDS. FORD and LINCOLN Dealer. 1250 W. 7th.
FORD COUPE—$245. Dem. rims, Hassler shock absorbers and speedometer; excellent condition throughout, 1918. Terms. OPEN EVENINGS AND SUNDAYS. J. A. NADEAU, FORD DEALER. 1100 EAST SLAUSON. SOUTH 2240.
FORD—Just overhauled. Many extras. Dem. rims. A real buy, $200. W. I. TUPMAN, Authorized Ford & Lincoln Dealers, Figueroa and Jefferson. So. 2831.
FORD '21 coupe, $535. Many extras. Phone MAIN 2098. Evenings 72072.

AUTOMOBILES, ETC.—Miscellaneous.

Coupes for Sale.

FORD '20—Excellent condition. Fine finish and rubber. Extras. $425. W. I. TUPMAN, Authorized Ford & Lincoln Dealers, Figueroa and Jefferson. So. 2831.
FORD coupe, excellent condition, both in appearance and mechanically. Has been well cared for. $325. Worth the money. Will consider terms. 2254 W. 25TH ST. West 3362, this morning only.
FORD coupe, 1921; everything in extras, including double Hassler shocks. Compelled to sell. $200 down, balance 12 mos. Call today. MR. CROXALL, MAIN 9040.
FORD '21 coupe, nearly new. $100 worth of extras, 6 new cord tires. Price $575. Phone C. E. LYBARGER, Main 8640 or 75040, after 6 p.m.
FORD coupe, 1921, just like new. A bumdinger. 1925 S. MAIN.
FORD, 1920 coupe, $100 down. Elegant shape. 4363 S. FIGUEROA.
FORD COUPE—Speedometer, 2 bumpers. Works and looks like a new car. $485. 1918 S. MAIN ST.
HUDSON COUPE—1920. In excellent mechanical condition. New paint. Must sell. MR. BUTLER, Colo. 8059.
NASH 1921 coupe. Wire wheels, original finish. Guaranteed for 90 days by the Nash distributor. This coupe at $1750 is a high-grade investment in transportation. NASH DIST., 1150 S. Olive st. Main 490. Evenings till 9.
OLDSMOBILE, late model coupe, overhauled throughout, repainted a new Oldsmobile blue. J. W. LEAVITT, 1150 S. Figueroa.
PACKARD TWIN COUPE, SLIGHTLY USED. 1224 W. 7TH ST. PICO 2680.
PEERLESS COUPE, 1920. A renewed, refinished, beautiful inclosed 4-pass. Finest velour upholstering and has all Hood cord tires. Tremendous sacrifice. Price $2475. West 84. SMITH BROTHERS, 27959. 1616 S. Figueroa.

Sedans for Sale.

CADILLAC SEDAN.........RENEWED
We have one '21 and one '19, both renewed inside and out so as to look and run like new cars. The '19 has a new motor. Terms. DON LEE.........1218 S. MAIN.
CADILLAC SEDAN, 1920 SUBURBAN. 7-pass., in appearance it is only a few months old; upholstery and finish are in lovely condition; has had very easy use. Owned by lady. Has windshield visor, bumper, Alemite system and other equipment. Goodyear cord tires. Must sacrifice on account of forced sale. J. A. NADEAU, 1100 E. Slauson, South 2240.
CADILLAC 8 SEDAN, MODEL 57. In perfect shape throughout. Just out of paint shop Saturday. Westinghouse air springs. Good cord tires. A very attractive buy at $2175. West 84. SMITH BROTHERS, 27959. 1616 S. Figueroa St.
CADILLAC sedan, 1919, just like new. Returning East. $2450. LINCOLN 2463.
CHEVROLET 4-90 sedan. Just like new. $400 discount; terms. 4076 S. VERMONT.
ESSEX COACH, 1922. Brand-new. Cost $1700. Will discount $300. West 84. SMITH BROTHERS, 27959. 1616 S. Figueroa St.
FORD SEDAN—LATE 1920. Almost new tires, repainted, has many extras. Motor overhauled and runs fine. This is a wonderful buy; $478, terms. Bank interest and no brokerage. W. F. HERBERT CO., Chandler and Cleveland Distributors, 1110 S. FLOWER ST. Phone 60412. OPEN SUNDAY.
FORD '20, over $100 accessories, perfect condition, good rubber and finish. $435. W. I. TUPMAN, Authorized Ford and Lincoln Dealers, Figueroa and Jefferson. So. 2831.
FORD SEDAN, 1922. Run only 2325 miles and never off highway. Just like new. Owner going east; $650. A real bargain at that. Will sell on terms. Before 11 o'clock today only. 2254 W. 25TH ST. West 3362.
FORD SEDAN, 1921, A-1 shape.
DUNHAM FOR FORDS. 1250-60 W. 7TH.
FORD SEDAN, $493. 1920 model, good shape, and motor O. K. No. 148. A humdinger. J. E. COBERLY, 1918 S. Main.
FORD sedan, early 1922 model. Driven very carefully by private people, leaving city this week. 1450 WEST WASHINGTON.
FORD 1920 in excellent condition, five tires. $125 down, bal. easy. 4363 S. FIGUEROA. Open evenings.
FORD sedan, 1922 model. Run about 700 miles. Extra tire, bumper; insured. $675 cash. 1519 S. HOOVER.
FORD sedan, 1921. $485. Looks new. Fine condition; extras. Leaving. SOUTH 6575.
HAYNES SEDAN, 1922—A beautiful special sedan at a 20 per cent reduction in price. See car at SOUTHWESTERN MOTOR CO., 1153 S. Main. Open Evenings.
OAKLAND SEDAN, '21, splendid condition. 1224 W. 7TH ST. PICO 2680.
PAIGE SEDAN 1921, 5-pass.; like new. Guaranteed by Paige Factory Branch. Terms. 961 So. OLIVE. 61294.
PEERLESS 8, 1919 SEDAN—Renewed, refinished, guaranteed. Velvet velour upholstering, 5 cord tires. A wonderful buy at $1750. Hurry down. West 84. SMITH BROTHERS, 27959. 1616 S. Figueroa St.
STUDEBAKER special 6 sedan, wire wheels, new cord tires; sacrifice. WEST 3479.
BRAKES relined while you wait, 25 per cent off. 1515 S. HOPE, Bdwy. 2346.

Limousines for Sale.

PIERCE-ARROW LIMOUSINE—Car in 100 per cent condition. Too large for small family. Six brand-new Hood tires, Westinghouse shock absorbers. Owner not going East, nor needs money, but will make a sacrifice. No dealers. Car may be seen at 673 S. Oxford, Wilshire. JACK COOGAN.

Electric Autos for Sale.

FOR SALE—Cheap, my 5-seat Ohio electric auto; good condition, has been carefully used. R. D. LIST, 1021 Central Bldg.

Trucks and Delivery Cars.

TODAY'S BARGAIN—MORELAND 2-TON, $950. Cab & platform body; ready to work. 50 others, all makes, easy terms. 1082 S. OLIVE ST.
2½-TON 1920 3-yd. steel dump truck. Woods hyd. hoist, guaranteed A-1 shape, on good, steady job, earning $25 per day. Owner must sell at once. Sacrifice price, $1950. $850 cash. See MR. KENDRICK, 1359 W. Washington st.
DODGE BROTHERS SCREEN DELIVERY—Original finish. Tires, motor and top excellent. Real value. ALBERTSON MOTOR COMPANY. Dodge Brothers Motor Cars. Sixteenth and Figueroa.
FORD TRUCK—1918. With stake body and cab. Good as new mechanically; a good set of pneumatic tires, $310. Open evenings and Sundays. J. A. NADEAU, FORD DEALER. 1100 EAST SLAUSON. SOUTH 2240.
FORD PANEL DELIVERY, $135.
DUNHAM FOR FORDS. Authorized DEALER, 1250-60 W. 7th.
FOR SALE—Six used 2½-ton Moreland trucks, guaranteed 30 days. 1-3 down, balance $50 per mo. All in A-1 condition. Call at 1538 N. MAIN ST., phone Lincoln 840.
BEFORE YOU BUY A USED TRUCK come down to 1706 E. 9th and get our prices on the best line of dump and flat trucks. Small payment down and bal. to suit; no brokerage. KIMBALL MOTOR TRUCK CO.
RUGGLES trucks, 1-ton, $1195, 2-ton, $2295. Cont'l motor. Brown Lipe trans. Timken. Open Sunday 9 to 12. Terms, ¼ down. H. G. PENDELL, East 8th at Central ave.
FORD ¾-TON TRUCK, MOTOR A-1 condition. We have 4 of these. Your choice for $150. 1918 S. MAIN.
MUST sell, regardless of price, every rebuilt and demonstrator truck in the place. Bargains. 734 Lawrence. HENRI.
REBUILT TRUCKS, THE BEST IN TOWN, LIBERAL TERMS. MOTOR TRUCK EXCHANGE, 5890 S. MAIN ST.
USED TRUCKS, MANY BARGAINS. BODIES, TRAILERS, TIRES, PARTS. HAMILTON AUTO WORKS, 3556 SOUTH PARK AVE.
TRUCK tires at reduced figures, limited supply. Priced very low. HAMILTON AUTO WORKS, 3566 South Park ave.
FORD delivery. Leaving city, will sell my ¾-ton delivery cheap. 401 E. 53RD ST. Call after 3 o'clock.
1917 Ford truck, $125, terms. 1933 S. MAIN.
FORD TRUCK. GRAND NEW STAKE BODY. MAKE OFFER. 1021 S. GRAND.
OVERLAND truck, 1919, $195, terms. 1933 S. MAIN.
FORD 1918 delivery. Long body, A-1 mech. $250; terms to suit. 3703 E. FIRST.

Auto Trailers.

HERCULES Trailers, 2 and 4-wheel models, all sizes. Deal direct with manufacturer. Eliminate dealer profits. HERCULES TRAILER MFG. CO. 1327-33 Santa Fe ave.
FIKE TRAILERS for sale or rent. 2 or 4 wheels, new and secondhand; all sizes. FIKE AUTO & TRAILER WORKS, 701 E. 7th st.
UTILITY trailers, new and second-hand, for sale or rent. UTILITY TRAILER SALES CO., 1421-23 S. Main st. Phone 21495.
5 USED TROY DUMP TRAILERS, LIKE NEW. 701 E. 7TH ST.

AUTOMOBILES, ETC.—Miscellaneous.

Auto Trailers.

TRAILERS FOR SALE OR RENT. WEBBER AUTO TRAILER WORKS, 658 N. SPRING.
TRAILERS FOR SALE OR RENT. STAR BODY WKS., 1450 CENTRAL. SO. 6341-W.
AUTO TRAILER CO.—2 4-wheel; sale or rent. Trailer irons attach. 1322 CENTRAL.

Automobiles for Exchange.

WILL TRADE GOOD, HIGH-CLASS AUTOMOBILES FOR INCOME PROPERTY, CITY LOTS OR DIAMONDS. E. A. SHERWOOD, 118 W. PICO. 64021.
FOR SALE—Or will trade for touring car, a strong Ford truck in good condition. See owner, 716 SANTA FE AVE., between 7 a.m. and 5:30 p.m.
FOR EXCHANGE—Want first mortgage, lease contract, good collateral or jewelry, for high-grade automobile. Address W, box 512, TIMES BRANCH.
FOR EXCHANGE—Franklin coupe, for open car, model. What have you to offer? 1018 N. Western. MR. FEIGENBAUM.

Automobiles Wanted.

WANTED—Late model sedan or touring in exchange for good 1st mtg. due 10 months and deed of 2 lots in live Iowa town; no junk wanted. Address Y, box 442, TIMES BRANCH.
HAVE 2 beautifully situated lots in Altadena, near car and schools. Owner wants good car. WEINBERG & NUETZEL. 820685. 1008 Loew's State Bldg.
I WANT 20 AUTOMOBILES—Cash waiting, no delay, highest prices. See me now before you sell. S. G. STEPHENS, 1055 S. Olive, 820508.
WANTED—A few nearly new cars, like Dodges, Buicks, Studes, Hups, Fords, Chevrolets. Want run only few thousand miles, original finish. Highest prices. PETERSON'S CORP., 1022 S. Main. Pico 5681.
WANTED—Good automobile on clear, modern colonial bungalow, 2-3 A. best section Burbank. Only late model considered. Box 312, MONROVIA.
WANTED—For cash, late Buick, Dodge, Essex, Studebakers. Spot cash. W. H. COOK, 1006 S. Olive. 64503.
FOR EXCHANGE—One acre close to Lankershim blvd. for automobile, price $1200. HOLLY 384.
WANT Buicks, Hupmobiles, Studebakers and Dodges. See me first. Spot cash paid. HARVEY O'DAY, 153 W. Pico. 12506.
WE WANT YOUR CAR. Highest cash price paid. No delay. KELLEY KAR CO. 1212 S. Olive. 63490.
WANTED—AUTOMOBILE LOANS. CONTRACTS FINANCED. AUTOS BOUGHT FOR CASH. 756 S. GRAND. MAIN 335.
DON'T SACRIFICE your car. Let KELLY get you $50 to $100 more inside of one week. Investigate. 1212 S. OLIVE.
WILL take over contract on good light car not over 6 months used. Address Y, box 577, TIMES BRANCH.
WANTED—Ford sedan, 1921 or 1922 model. Must be in first-class condition. No dealers. Phone WEST 2111.
WILLYS-KNIGHT late series, Moon, Dodge, 1920. Must be bargain. Cash. Describe by letter. GUY SEAMAN, Roselyn Hotel.
WANTED—Sedan or coupe, in exchange for my slightly used roadster, which cost $2750. MRS. FIELD, Hotel Savoy.
WANTED—Cadillac, late model, 4-pass. Must be A-1. MR. MOORE, 607 S. WESTERN.
WANTED—Ford coupe. Must be bargain. Pay all cash. No dealers. 569183.
WANTED—Inclosed car, good con. Bargain; prefer Ford. 714 MISSION ROAD. 63203.
WANTED—Late model car exchange for 2 lots, Huntington Drive. PHONE 67087.
WANTED—Dodge tour. or Ford tour. Pay cash. SO. 6573. SMITH.
WANTED—Will pay cash for a good light touring car. 157 W. 16TH ST.
WANTED—HIGH-CLASS TOURING OR ROADSTER. 1023 S. GRAND. M. 1400.
WANTED—Cars, any condition. 1933 S. MAIN. SO. 1291-W.
A LATE coupe body for Buick Six. L. EICHENBERGER, 591 12th St., Oakland.
WANTED—To buy, 4-passenger Cadillac Phaeton, model 61, 1922. Call 15518.
WANTED—Ford car, almost new, from private party. 21811.
WANTED—Dodge tour. or Ford touring, pay cash. South 6573. SMITH.
STUDEBAKERS wanted, late models only. Best cash prices. 1638 W. WASHINGTON.

Automobiles for Hire.

DRIVE STILLWELL'S CARS—STUDE., BUICKS, $1 hour. Anything from Packards to Fords. By Hour, Day, Week or Month. Fair and courteous treatment. The Original and Largest Auto Renters on the Coast. Dodges, 75c; Chev. & Fords, 50c hour. 944 South Grand ave. Phone 60297. STILLWELL AUTO LIVERY.
WITHOUT DRIVERS. LATE MODELS—STUDEBAKER, BUICK, DODGES, $1 PER HOUR. FORDS, 50C. PARSONS BROS. 116 W. NINTH ST. PHONE 11080.
50c PER HOUR. NO MILEAGE. Fords, without drivers. Also coupes, sedans, one-ton trucks. THE FORD LIVERY, 819 S. Flower. PHONE 15327.
$2 HOUR—Latest model 7-passenger Buick. Rear-seat windshield. Know city and country. MR. LARGENT. Phone 599888.
CADILLACS TO FORDS WITHOUT DRIVER. BY DAY, WEEK OR MONTH. RATES REAS. PH. 820388. 943 S. GRAND.
BUICK, 7-pass., long trips, or long time preferred. $1.50 per hour. WEST 3465.
$1.50 HR. FORD SEDAN, REGISTERED WOMAN CHAUFFEUR. SOUTH 7723.
MR. MEEKS drives [illegible] new 5-pass. car. $1.50 per hour. Ph. BDWY. 8612.
MRS. GLAZE drives her 7-pass. Buick. Long trips preferred. PHONE 25831.
NEW 7-pass. Studebaker, trips anywhere. Reasonable. WILSHIRE 3931.
ANYWHERE or time, 7-pass. Buick, $1.50 hr.; 5-pass., $1.25. Careful driv. So. 7583J.
FOR HIRE—Late model 5-pass. Dodge. Good driver. $1.40 hour. PHONE 581844.
HUDSON sedan, new, bonded car; hour, long trips. Special rate. WILS. 6298.

Accessories, Parts, Equipment.

W.H.O. WILL SELL 5 GALS. ZEROLENE OIL FOR $2.50? BRING CAN. W. H. OSTERLOH TIRE & SUPPLY STATION, 705 E. WASHINGTON. 22974.

Automobile Tires.

TIRES & BATTERIES ON EASY PAYMENT. CREDIT TIRE CO., 220 W. 9th, Bdwy. 651.

Auto Painting, Top Work.

BRIGHTEN UP THE OLD CAR—3-coat color varnish, 3 days, $35. 5-coat coat paint job, change in color, 5 days, $50. DOLL 'EM UP QUICK SHOP, 8TH AND ALVARADO.

Auto Repairing.

FORDS completely overhauled, $10. Work guaranteed. 2824 DARWIN AVE.

Bodies, Beds, Seat-backs.

SEE THE PIKE C-CAMP BED. FITS ANY AUTOMOBILE, $16. [illegible] 701 E. 7TH ST. PICO 17.
2ND-HAND delivery bodies, tours, rds., slip-on boxes. Cheap. 2216 CENTRAL.
7-PASS. body, fenders. 1224 E. SYCAMORE AVE., near Eagle Rock Park.

Garages, Auto Storage.

AUTOMOBILE STORAGE by day, week or month. DUNCAN, 152 W. Pico, 12404.

MOTORCYCLES—Bicycles.

ANGELES CYCLE & SUPPLY CO., 317 S. Main. Pico 585. Repair specialists. Columbia bic.
MEAD CYCLE CO. Ranger bicycles, supplies and expert repairs. Buying from factory saves you money. 1125 S. MAIN.
CHEAP—Lady's coaster brake bicycle. A-1 shape. $25. 1341 CROWN HILL AVE. Phone 581180.

TRACTORS—Farm Implements.

FOR SALE—CLETRAC TANK-TYPE TRACTOR, Model W. Only sixty days old, perfect condition. Big discount. GOLF CLUB, Western Avenue at Manchester. Phone Ver. 1262.
FORDSON TRACTOR—In fine mechanical condition. Bosch magneto. Looks like new. $275. Open evenings and Sundays. J. A. NADEAU, FORD DEALER. 1100 EAST SLAUSON. SOUTH 2240.

HORSES, MULES, CATTLE—For Sale, Exchange, Wanted.

For Sale.

FOR SALE—Registered Holstein cows and heifers of excellent breeding; fresh and heavy springers; bred to our $5000 sire, Korlroy Pontiac Tola Joe. LIVE OAK STOCK FARM, San Luis Obispo, Cal.
FOR SALE—20 A-1 COWS AND HEIFERS SHIPPED FROM THE NORTH. DONLEY & MURDOCK, 524 CALVERT ST., VAN NUYS, CAL.
FOR SALE—6-gal. Swiss Jerseys, fresh in few days. Sell cheap, no place to keep them. Will exchange for a beef cow. 3117 N. MAIN.
FOR RENT—By month, one or more carloads mules with harness, good condition. CALL 64029.
FOR SALE—2 young Holstein cows, 1 heifer, for sale cheap. 1800 N. MAIN, a.m. Sunday. All day week days. Lin. 1250.
FOR SALE—6-gallon, rich Guernsey cow, $85. 217 N. TOWNSEND, Belvedere.
FOR SALE—Work mules, cheap. Call 607 PACIFIC ELECTRIC BLDG.
FOR SALE—EXPERT HORSE AND DOG CLIPPING. 609 E. 7TH St. PICO 417.
FOR SALE—If you have a horse or cow to move call PICO 417, 609 E. 7TH ST.

POULTRY, PET STOCK—For Sale, Exchange, Wanted.

Poultry and Poultry Supplies.

FOR SALE—LUMBER BARGAINS. 1x4 Kiln Dried Flg. $36 M; 1x6 Drop Siding $32 M; 1x12 Redwood $30 M; 6-8x4 O. P. Clg. $35 M; $2 in. Lath $5 M; Redwood Shakes $25 M. WOODHEAD LUMBER COMPANY. Three Yards. 4800 W. Pico, 5800 S. Main, 1640 E. Florence.
FOR SALE—Friday and Saturday, May 19 and 20, 1000 White Leghorn baby chicks, from our best yards. We will make May and June price. You will have to hurry up or you'll be too late. Phone 892. BOX 82, DOWNEY, CAL.
WANTED—All kinds of poultry, called for anywhere. 2311 CENTRAL. South 1748. WESTERN POULTRY CO.
FOR SALE—1000 W. L. and Min. chicks, 6 wks., 25c; $22 100. 2440 S. Main. S. 1548.

Pigeons, Birds, Etc.

FOR SALE—Pigeons, 30 pair. Carneaux pigeons, $1 pair. 147 SO. BEAR ST., Bell. Cal. So. 5648-J-12.
FOR SALE—PIGEONS. PALMS SQUAB RANCH, Inglewood 49-J-4.

Bees and Honey.

FOR SALE—20 stands of bees in 2-story dove-tailed hives, $6 per stand. Call 1970 FREEMONT AVE. So. Pasadena. Phone 356-30.

Goats, Milch, Etc.

FOR SALE—Fresh five-quart registered Saanen. Your own price. 217 N. TOWNSEND ST., Belvedere.
FOR SALE—Or Exchange, 2 young Toggenburg goats; registered. Call 227 SO. SERRANO. Phone 56275.
FOR SALE—Two fresh goats, $15 each; take chickens or dry goat as part exchange. 872 EAGLE ROCK AVE.

Dogs and Dogs at Stud.

NOTICE—DR. A. T. FERGUSON has moved from 1337 S. Hill to 5866 S. Main. Large, new kennels, both indoors and outdoors, with yard. All conveniences and accommodations. PHONE 294524.
FOR SALE—Male Boston terrier puppies. 1332 E. 49TH PLACE (rear.)
FOR SALE—Well-marked thoroughbred Fox Terrier puppies. 1133 N. VIRGIL AVE.
FOR SALE—Wonderful Irish Bull Terrier puppies, $5. 905 W. 18TH.

Cats.

FOR SALE—Female Persian kitten, $3 del. Address V, box 27, TIMES OFFICE.

HOUSES—For Sale.

Miscellaneous.

FOR SALE—WILSHIRE DISTRICT. ONLY $7000. Within five minutes walk of Second and Western. New bungalow of five good rooms. Strictly modern. Good lot with garage. $1500 or more cash as may suit purchaser. Remainder easy terms. S. M. COOPER. 4415 W. 2nd St. Phone Holly 7920. At Western Ave.
FOR SALE—5-ROOM MODERN HOUSE. Lot 50x153. A great bargain. $3200. $1000 cash, balance $30 per month. Ave. 43.
5-ROOM BUNGALOW, all built-in features, garage. W. 37th, close to Vermont. $4500. $1000 cash. A Snap.
5-ROOM MODERN BUNGALOW, So. Hobart. Lot 50x135. Basement. Garage. Terms. $6500. $1500 cash. A fine buy. HOBSON, 2550 W. PICO. W-7899.
FOR SALE—$15,500. OPEN TODAY. NEW TILE-ROOF 9-RM. 2-STY., SOLID MAHOGANY FINISHED PLASTER HOME. LARGE EAST-FRONT LOT. 600140. Decorated in oil. Solid construction and beautiful interior finish. Large bedrms. Maid's rm. and bath downstairs. 2 tiled baths (1 a Roman.) Just No. of Wilshire Blvd. WIL. 4473.
FOR SALE—BEST BUY IN WILSHIRE. 8 rooms, story and a half, frame residence; near Ambassador Hotel; high ground; 3 bedrooms, dressing-room, breakfast-room, sun room, basement, furnace, double garage, large lot. REDUCED TO $10,000; WORTH $12,600. CHAS. H. TANNER, 806 Wright & Callender Bldg. Phone 13047.
FOR SALE—MUST BE SOLD FOR PRIVATE REASONS. In New Vermont Sq. Completely furnished bungalow, including piano. Price reasonable. Phone Ver. 5267.
FOR SALE—Close in, 8-room, 2-story house, basement with furnace and hood heater, 2-story garage, house is furnished, including victrola and player piano. This is a bargain at $6500. Terms. VINTON & CHRISTILAW, 521 Pacific Mutual Bldg. Pico 258.
FOR SALE—A MARVELOUS BARGAIN. 6-ROOM HOUSE, modern, up-to-date, garage. West 37th St. Close to Vermont. $3500. $750 cash. HOBSON, 2550 W. Pico, West 7899.
FOR SALE—House, just completed, front room, living-room, dining, kitchen, breakfast nook, two bedrooms, bath, screened porch, large garage, lot 50x135; best Wilshire district. $7800. [illegible] MASTER BUILDING & INV. CO. [illegible] American Bank Bldg. Phone 14852.
FOR SALE—Large, well-built house near the coast at Santa Monica. Easily convertible to duplex or flats. Lot 100x175. House modern, with every convenience. $16,000. Will exchange for cottage or smaller property, Hollywood, Pasadena, Flintridge. Box 84 SANTA MONICA.
FOR SALE—$750 cash, $40 monthly; attractive new 5-room bungalow but 2 blocks from yellow 5-cent car fare, in beautiful Highland Park district. Price $3800 for immediate action. Call OWNER, 821802, or evenings Wilshire 2062.
FOR SALE—House, almost new, in Huntington Drive, and two in Culver City. Sell any one, $550 cash, bal. easy. JEWELL-KREKE CO., 313 H. W. Hellman Bldg., 14134.
FOR SALE—COSY 3-ROOM BUNGALOW. Only $1750, terms. Local ph. 400124. Take Stephenson ave. car (K) to end of line, walk 1 block east to 5009 Whittier Blvd. LOFTUS LAND CO.
FOR SALE—$8200—MY HOME. 337 N. Ardmore. Built 1 year. Worth $10,800. 3 master bedrooms, den, breakfast nook, hdw. floors, tile bath, shower and sink. Best buy in Wilshire. Shown by appointment. Call MR. MALONE, 567280; eves., 560707.
FOR SALE—Near Slauson, 5-room house, every convenience, beautiful yard, big variety fruit. Garage with lights, water, pit. Only $5000, $2000 down. R. L. FRITCHETT, Long Beach ave. and 57th.
FOR SALE—5-room bungalow, nearly completed, ½ block from car, 18 minutes from Broadway. Fine locality, near schools and car barn. Bargain $2200, $700 cash, balance easy terms. Owner. 2804 FUTURE ST. Eagle Rock car.
FOR SALE—Exceptional buy, West Adams dist., duplex flat, thoroughly modern, every convenience; suitable for the most exacting people. Price is $8500, $3000 cash will handle. Open daily for inspection. 2248 W. 27TH ST. WIL. 248.
FOR SALE—Only $2500. 6-ROOM BUNGALOW, nearly finished, and 2-ROOM COTTAGE, on large lot, close in. Must be seen to be appreciated. 712 LOEW'S STATE BLDG.
FOR SALE—See us for houses, lots, bungalows and ranches. We have real bargains at your own prices and terms. W. A. COVINGTON, 500 Security Bldg. Phone 65204.
FOR SALE—Open from 9 to 5. 2-story, 9 rms., 5 bedrms., 2 baths, nr. 3rd and St. Andrews. Reduced to $12,750. WIL. 4474. Must be sold.
FOR SALE—A real 5-room new house and garage, must be sold at once, $1300 cash, $50 monthly, including interest. Ask for MR. ROBBINS, 2100 W. Slauson.
FOR SALE—Exceptional buys, Hollywood. Lots, residence, income, business, rentals. TAFT REALTY CO., "We've been here thirty years." 5751 Hollywood Blvd. Taft ave. H. 7180.
FOR SALE—Large lot, corner, 120x75 with two bungalows on it. Near S. B. C. University. For sale or exchange for double bungalow. Owner A. ARNOLD, 4252 Normal Ave., L. A.
FOR SALE—SACRIFICE, $1450. 4-room house and large lot. Owner leaving city and must sell at once. 712 LOEW'S STATE BLDG.
FOR SALE—Leaving city, must sacrifice 4-rms., bath, s.p. Large lot, nice lawn, flowers, fruit trees, fine location. Close-in. Owner. LIN. 3867.
FOR SALE—MANUAL ARTS. $50. $1000. 6-room Bungalow. Per Mo. Cash. Ivory finish. 3 bedrooms. Phone. 26195. Evenings Ver. 652 or Ver. 5381.
FOR SALE—$300 DOWN, $25 MO. buys 4-room bungalow with sl. porch, garage. Lot 65x150. Total price $2700. 4807 S. WESTERN. Ph. Ver. 8160. Eve. Ver. 3933.
FOR SALE—Modern 7-room bungalow. Must be sold at once. A real bargain for cash. See owner, 1834 W. 42ND ST. Phone VERMONT 5538.
FOR SALE—By owner, beautiful 5-room bungalow. Lot 50x150. Double garage. 15 minutes 7th and Broadway. Heliotrope car. Located at 170 S. VIRGIL AVE.
FOR SALE—2-story, 6-room house, 3 bedrooms, 2 baths, garage. Terms to suit buyer. Price $5000. 604 WEST 73TH. Hoover car.
FOR SALE—Am going East, must sell or rent my nine-room house. Take good auto or clear lot part payment. 411 ISABEL STREET.
FOR SALE—Mod. 3 rms. and sleeping porch. Hollywood way. $3650. $1000 cash. $40 month. WILSHIRE 248.
FOR SALE—Ramona Acres, 1 acre, six-room bungalow. A bargain. $5000, terms. Owner, 815 S. SPRING ST.
FOR SALE—Newly furnished home, near Westlake. Income. Small payment down. 554356.

HOUSES—For Sale.

Miscellaneous.

The following subdivisions will enable Times readers to more quickly locate the house they want to buy.

Miscellaneous [Includes houses in all sections of Los Angeles.]
West and Northwest [Includes all west of Main street, Jefferson street to Santa Monica Boulevard—Wilshire, Westlake, West Adams, Pico Heights, etc.]
South and Southwest [Includes all south of Jefferson street and west of Main—Vermont Square, Manual Arts, Angeles Mesa, Goodyear District, etc.]
East and Southeast [Includes all east of Main street and south of Mission Road—Boyle Heights.]
North and Northeast [All north of Mission Road and Elysian Park—Highland Park, Lincoln Heights, Garvanza, Glassell Park, Huntington Drive.]
Furnished Houses [Includes furnished residences for sale in all parts of Los Angeles.]

FOR SALE—OPEN FOR INSPECTION AFTERNOONS. 616 ARDEN BLVD. Beautiful new Wilshire residence, just completed, containing 10 rms., 5 bedrooms, 3 baths. Inspect it and note the heavy construction, the exterior is heavy cement plaster over solid sheeting. Beautiful Tobacco mahogany and cedar interior. Heavy brass hardware. Unit system of furnace. Drive out Wilshire Blvd. to Arden, third house north facing west. See it or phone WIL. 1464 for further information.
735 SO. PLYMOUTH BLVD. Opposite Windsor Square, 2nd house So. of Wilshire Blvd. This beautiful Wilshire Spanish Italian home has 8 rooms. The large living room opens on to a delightful Patio, the entrance hall and stairway is quite unusual, being 2 stories high giving a Cathedral effect. 3 beautiful bedrooms, nursery. Tile bath with separate shower. The interior decorations throughout are in oils with beautiful Tiffany finish. Basement with unit system furnace. Inspect this beautiful home or Phone Mr. Parks, Wil. 1464 for further information. FRANK MELINE CO., Wilshire Blvd. at Vermont. Realtors—Builders—Insurance, 9 offices.
FOR SALE—BY OWNER. NEW WINDSOR SQUARE DISTRICT. Now ready for occupancy. New cement plaster bungalow having seven large rooms, besides screened porch. Three unusually good bedrooms. Every modern appointment. Main rooms finished in mahogany. Hardwood floors throughout. Hand decorations in oil on canvas. Lot 60 feet front with double garage. Ideal neighborhood. High ground on paved street. Among new and most attractive homes near West 6th Street car, stores, etc., being 150 N. GOWER STREET. Open for inspection 10 a.m. to 5:30 p.m. daily. Get off West 6th St. car, corner Larchmont and First St.
FOR SALE—BUNGALOW COURT SITE. Splendid corner, 155 ft. south frontage, by 100 on side street. High class residential neighborhood, close to car lines and new golf course. This is the wisest investment in L. A. today. Price $5000. Terms. $300 gives you a deed, then $50 a month which includes taxes and interest, or 5% off for cash. Call up MR. MAIDEN. Phone 799387. Evenings Ver. 429.
FOR SALE—GENUINE SACRIFICE. WINDSOR SQUARE BEAUTY. Beautiful new 6-room bungalow, three bedrooms, breakfast nook, Batchelder tile mantel, tile bath, shower, most convenient kitchen, laundry, double garage, large east-front lot, etc. Occupied by owners only six months, and business compels their immediate return to town. Priced for sale. Only $2000 cash to handle. Call Mr. Barnes. BARNES & DIMMICK, 560349. 3817 Wilshire Blvd. 560349.
FOR SALE—WEST HOLLYWOOD. $6000—WORTH $7500. $1500 cash and $50 a month buys one of our new six-room bungalows. All large and airy rooms, hardwood floors throughout. Built-in features. High and dry, good view of mountains. Lot 47x140; garage. Open Sunday. [illegible] 57148 or 578914. Office, 7509 SUNSET BLVD.
FOR SALE—$10,500. BURTON & CO. $10,500. 515 S. Western Ave. Wonderful 2-story home, high ground, Wilshire district, less than year old. Living-room over 30 ft.; one bedroom over 30 ft. Bank loan of $5500. $3000 cash to handle. Balance mortgage and trust deed. PHONE 568576. EVE., 560936.
FOR SALE—IF YOU ARE LOOKING FOR A HOME WITH AN INCOME OF $125 A MO. SEE THIS NEW DUPLEX IN THE WILSHIRE DISTRICT, ON BEAUTIFUL HIGH LOT, 50x135. THIS WAS BUILT FOR A PERMANENT HOME AND NOT TO SELL, BY AN OUT OF TOWN PARTY WHO IS FORCED TO CHANGE PLANS. IS A SNAP AT $22,500. TERMS. F. W. COLE, OF COLE BROS. COURTESY TO OTHER AGENTS. 1001 S. WESTERN AVE. PHONE 74814.
FOR SALE—MONETA-VERNON DISTRICT. 6-room bungalow, large and comfortable. 3 bedrooms. Handy to two car lines, schools and stores. Liberal terms. CONWAY & GLASCOCK, 14107. 1002 Cit. Nat. Bank Bldg.
FOR SALE—WINDSOR SQUARE COLONIAL. 10-rms., 5 bedrooms, 3 baths, large sleeping porch, large corner lot, beautiful grounds. $40,000, owner anxious to sell. Robert Atherton, with GILBERT S. WRIGHT, Wright & Callender Bldg., 4th & Hill. Phone 821168.
FOR SALE—A REAL HOME. 7-room Colonial—$8500. Living-room 28 ft. long. A fine dining-rm. Breakfast-rm. Sun or den. 3 large, airy bedrooms. Tile bath. Fine lot, 60x135. Finished in ivory. Beautiful decorations. Come, see it. Ask for Mr. Evans. THE MOBARRY CO., Holly 4697. 325 N. Western ave. Holly 4690.
FOR SALE—STOP, READ THIS. See this house at 1101 S. Manhattan. A real home of 7 rooms; living and dining-rooms in mahogany; sunny bedrooms on south side of house; tiled bath with shower; a kitchen that is most convenient. Owner will sacrifice for a quick sale. Owner's agent, E. L. McCORMACK & CO., WIL. 400. 634 S. Western Ave. 567488.
FOR SALE—$40,000 home for $33,500. 12 rms., near Ardmore, just north of Wilshire Blvd. Easy terms. Lot 75x150, 6 bedrms., 3 tiled baths, tile shower, billiard rm., ballrm., bedrm. on 3rd floor. Extra large living-rm., den, finished in mahogany and silk tapestry. Owner leaving city. WILSHIRE 4472.
FOR SALE—7-RM. HOUSE. WESTLAKE DISTRICT. $2500 DOWN. 1851 WINFIELD ST. 3 bedrooms, 2 baths, garage; only $7500. It's a bargain. Take 11th st. car to Westlake ave., 1 blk. south. Owner on premises.
FOR SALE—In beautiful Beverly Hills, an exceptional business opportunity just offered to me makes the immediate sale of my bungalow imperative; house has 3 bedrooms and is beautifully situated on one of the best streets in Beverly Hills; commands a full view of the entire coast range of mountains. Call 559635 during day.
FOR SALE—Maycrest ave., among the hills, beautiful locality, take North Huntington Drive to Mission Bell gasoline filling station, turn north on Maycrest; see McAnulty-built bungalows to choose from; open for inspection now. Cash or terms. McANULTY, owner, 212, 321 W. Third. Pico 5701.
FOR SALE—Ready to occupy, east front living-room, dining-room, kitchen, den, large breakfast nook, 2 bedrooms, tile bath, shower, large garage, large lot. Wilshire district. $8000. MASTER BUILDING & INVEST. CO. 515 American Bank Bldg. Phone 14852.
FOR SALE—242 NORTH VINE. New classy 6-room bungalow, 3 bedrooms, right up to the minute. Big lot, double garage, open. Snap for someone. Look it over. Owner. Phone 560849.
FOR SALE—Large corner, very fine, new bungalow and large storeroom, southwest. Forced to go back East, Kansas. Sacrifice, only $6500; little as $1000 cash. Stock and fixtures only 2 weeks old, at invoice. Information, 815 S. SPRING ST.
FOR SALE—Double bungalow, all improvements in. 12 large fruit trees. Price $3850. $800 cash; balance terms. WIL. 248.
FOR SALE—Watch Hill St. boom. Modern 6-room residence. Large lot, So. Hill St., $8500. Lot alone worth $5000. Terms. BLANEY, 500 Grant Bldg. 14800.
FOR SALE—Mod. 4-rm. white colonial bungalow, close in, $3750, $400 cash will handle. WIL. 248.
FOR SALE—Colonial, $10,000. Harvard nr. of Wil. blvd. 50x135. WIL. 4473.

HOUSES—For Sale.

Miscellaneous.

FOR SALE—$5,000—FOR BARGAIN [illegible]
$14,500—[illegible]
$16,500—[illegible]
WIL. 144. JAMES [illegible] Wilshire [illegible]
FOR SALE—WILSHIRE [illegible] $11,000 [illegible] West of Western on a high [illegible] lot, with grand view. Nearly new 2-story home [illegible] and 2 tiled baths [illegible] tiled shower. Very well planned [illegible] breakfast-room [illegible] patios. Five bedrooms [illegible] rooms 15x23. Basement with [illegible] hot water heater. Beautifully [illegible] MONEY" house [illegible] the war. We invite inspection [illegible] Call CHILDS & [illegible] 560691—3691 Wilshire [illegible] OPEN SUNDAY.
FOR SALE—WITHOUT CONFIDENCE [illegible] 1ST—A FAILURE [illegible] IF YOU HAD A ROCK [illegible] YOU WOULD BE [illegible] WELL! LET US [illegible] GET A HOME OF YOUR OWN AND ALL THE [illegible] ACQUIRED WITH IT. NOW YOU CHOOSE THE [illegible] HOUSE AND LOTS [illegible] HAVE LOTS FROM [illegible] NEW MODERN BUNGALOWS [illegible] TO $4000. ALEXANDER [illegible] CULVER BLOCK.
[illegible]

THURSDAY MORNING.

HOUSES—For Sale.

Miscellaneous.

FOR SALE—WESTMORELAND, JUST OFF [illegible] $14,500 only for this beautiful 9-room residence in fine location, midway between Ambassador Hotel and Bryson Apts. Four large bedrooms, two baths, maid's room, library. Beautiful living and dining-rooms. Large lot, well landscaped. Two-car, 2-story garage. [illegible] in the heart of the [illegible] center, near city, car lines, schools and churches. It is worth your time to inspect.
A BEAUTIFUL RESIDENCE. WINDSOR SQUARE DISTRICT. Price $25,000, includes $2400 worth of drapes. This well-built and well-planned 9-room plaster home near Wilshire Blvd., contains 4 bedrooms, 3 baths, large living, dining and breakfast rooms, [illegible] hall, tiled kitchen, mahogany and ivory finish, walls in Tiffany blend. Large lot, [illegible] garage with man's room. [illegible] Call our Mr. HAUTER, WIL. 1464; evenings, 578067. FRANK MELINE COMPANY, Wilshire Blvd. at Vermont. 9 Offices. Realtors-Builders-Insurance.
FOR SALE—NEW WINDSOR SQUARE DISTRICT. For $3000 less than present owner paid two months ago, as must be sold on account of owner moving from the city. Near Beverly Drive and only one block from West 8th Street car line. Ideal neighborhood. Nearly new cement plaster bungalow [illegible] rooms. Every modern appointment [illegible] two baths. Hardwood floors [illegible] Large east front lot with double garage. Flowers, shrubbery, etc. THE BIGGEST BARGAIN IN THIS DESIRABLE residential district. For location and other particulars, see S. M. COOPER. 2nd and Western. Wilshire District. Phone Holly 7920.
FOR SALE—[illegible]—NEW 5-ROOM BUNGALOW. $1500 cash. $50 month. [illegible]—NEW 6-ROOM BUNGALOW. $1500 cash. $50 month. [illegible]—NEW 6-ROOM BUNGALOW. $1500 cash. $75 month. First two between Vernon and Santa Barbara, close to Western ave. Third one LaFayette Square, just off Washington. All three brand-new. Hardwood floors. White enamel kitchens. Modern baths. Beautiful homes. MR. CROSBY. EVE. 560936. 568576. BURTON & CO. 515 S. Western Ave.
FOR SALE—$3000 HANDLES SPECIAL BUILT 5-ROOM NORTH WILSHIRE BUNGALOW. Located on high ground on street of fine homes, near school, a short distance from Western Ave. Finished in old ivory, tile bath, 3 large bedrooms, plenty of yard room and an exceptionally fine lawn; garage. A bargain at $8400. Terms. Phone Pico 1156. W. A. HEITMAN CO. REALTORS, entire Ninth Floor, Merritt Bldg. Eighth and Broadway.
FOR SALE—WILSHIRE BUNGALOW HOME. 7 EXTRA LARGE ROOMS. $8600. Located on one of the best streets in the entire North Wilshire section, ½ block from car line near University. This is a beautiful home, a true colonial. Containing all the very latest improvements, tile bath with best of fixtures, tiled kitchen, selected oak floors in all rooms, Gorgeous French doors, expensive fixtures, furnace; most artistic wall hangings. A home you will be proud to own, terms can be arranged. EDWARDS & WILDEY CO., N. Wilshire Branch. 4931 Santa Monica Blvd. Phone 597505. Open Sunday.
FOR SALE—BEAUTIFUL CORNER HOME. HEART OF WILSHIRE SECTION. New Artistic Bungalow, Only $7800—Terms. This is one of the most complete and up-to-date bungalow homes in this section, all large rooms, tiled bath and kitchen. Well built, beautifully finished and decorated, every built-in feature. 53-ft. lot, improved with beautiful shrubs, lawn, garage and drive. A home you should see before deciding. EDWARDS & WILDEY CO., Wilshire Branch. 544 S. Western Ave. Phone Wilshire 7558. Open Sunday.
FOR SALE—HERE IS A BARGAIN, $8500. 5-ROOM NEW, MODERN BUNGALOW AND GARAGE ON A LOT 50x135 ON WELL IMPROVED STREET, HALF A BLOCK FROM YELLOW CAR LINE. THIS HOUSE IS SUBSTANTIALLY BUILT BY DAY LABOR ON A CONCRETE FOUNDATION. CONCRETE FRONT PORCH, HARDWOOD FLOORS IN LIVING AND DINING-ROOMS, 2 BEDROOMS, [illegible] AND BATH. LARGE KITCHEN, ELECTRIC FIXTURES, ETC. ALL FOR [illegible] ONLY $500 CASH AND BALANCE [illegible] MONTHLY. EMIL FIRTH, OWNER, [illegible] S. BROADWAY.
FOR SALE—604 CAMDEN. BEVERLY HILLS HOME. 7 rooms, 2 baths, tiled, Batchelder tiled mantel. Double garage. Living room [illegible] $12,500; $3000 cash, $100 and interest month. Lot 50x160. Courtesy to agents.
FOR SALE—DANDY 6-RM. HOME, Up to minute. Hdw. floors. Fine location. $5750. Easy terms. 269013.
FOR SALE—5-R. mod., ½ blk. Moneta car. $600 cash. 6409 MONETA.

West and Northwest.

FOR SALE—$11,000. COMPLETELY FURNISHED. FINE 9-ROOM HOME. High ground, NEAR WESTERN AVE., among best homes in city. No better [illegible] MUST BE SOLD THIS WEEK. [illegible] A. M. JAMISON, [illegible] 61401. 313 Hollingsworth Bldg.
FOR SALE—285 NORTH MARIPOSA. 2-story, 7-room, stucco construction, Spanish type. Just completed. Finish American black walnut. Upper floor enameled on birch. Located on Ardmore Heights Hill. Finest view point in Los Angeles, overlooking Hollywood and the mountains. For sale by owner at the right price. Now open for inspection. PHONE 60071.
FOR SALE—BY OWNER. $3254 cash takes my equity in 6-room [illegible] Heights bungalow, well-planned, well-finished. Lot 100x60. Garage, [illegible] 10 minutes by automobile, 20 minutes by street car to downtown center. Balance of $5755 can be arranged [illegible] payments $53.60 monthly. At $7000 this property is best buy in district. Call 240 N. CORONADO, or phone 556102 for appointment.
FOR SALE—FINE HOME NEAR PICO. BEAUTIFUL CRENSHAW BLVD. 2-story modern residence, 7 rooms and sleeping porch. Basement with furnace. Large and sightly location; splendid neighborhood, near cars, stores, grade and high schools. Owner must sell. Reasonable. Phone 74812 for appointment [illegible] JOHN ALVA BELL, 4151 West Pico.
FOR SALE—JUST FINISHED. Brand new 6-room bungalow with [illegible] living room, music-room or den; dining-room, 2 bedrooms, kitchen with breakfast nook, [illegible] sink, tile bathroom with shower; furnace. Built by day labor. [illegible] dandy for the money. Located [illegible] one block from West Adams [illegible] Open for inspection 2 to 4 p.m. Will consider vacant lot in part payment.
FOR SALE—$6500, terms. 6 rms. modern, 3 bedrooms, 10 min. from 3rd and Hill, [illegible] car lines. 714 KENSINGTON RD., west of Beaudry. 1 blk. So. of [illegible] Call any time or phone owner. HIGGINS.
FOR SALE—Near Washington and Figueroa, 8-room house, hardwood floors. Lot 50x148. Well improved. $5950. 1617 W. WASHINGTON. Exclusive agent.
FOR SALE—25x125 on 12th st., near Benton, 4-room house with bungalow in rear. Price $5000. Good place to buy and $1000 will handle. GEO. BRADLEY, 728 Pacific Mutual Bldg., 60819.
FOR SALE—6-room modern bungalow. Never occupied. 3 bedrooms, large living and dining-room. Garage. Close in. [illegible] Owner. West 1051.
FOR SALE—OWNER'S SACRIFICE. A new 2-story New England colonial in [illegible] $12,500. 4081 LEEWARD AVE. Between 7th and 8th, just off Norton.
FOR SALE—MUST SELL. NEW 6-room bungalow, worth $6000. Sell for less, good neighborhood, high ground, beautiful view. 1568 CURRAN ST. Wilshire 6439.
FOR SALE—$5500. New double bungalow, or consider clear lot as part payment. Some cash and terms. Inquire 156 BEAUDRY AVE. Pico 5563. Owner.
FOR SALE—2 bungalows on lot, built-in features, 10 minutes from town. Facing two streets. Bargain. 1438 ECHO PK. AVE.
FOR SALE—A bargain, 7 rms., 2-story, $7500, $2000 cash. 641 N. LAKE ST. Wilshire 7847.
FOR SALE—Pico Heights, 5-room modern, built-in features, $5500; terms. [illegible] 12540.

HOUSES—
For Sale.
Miscellaneous.

FOR SALE—
$ 3,000—FOR BARGAIN [illegible]

$14,500—SURPASSINGLY BEAUTIFUL. [illegible]

$16,500—VALUE. VALUE. [illegible]

Wil. 144. JAMES J. DONAHUE, Wilshire at Western.

FOR SALE—
WILSHIRE DUTCH COLONIAL.
$11,000—$11,000.
West of Western on a high [illegible] lot, with grand view.
Nearly new 2-story home of 6 big rooms and 2 tiled baths, one having [illegible] tiled shower.
Very well planned, living-room [illegible] with massive fireplace; large [illegible] breakfast-room; good kitchen; 2 [illegible]
Five bedrooms, including 2 [illegible] rooms 13x18.
Basement with gas furnace and [illegible] matic hot water heater.
Beautifully terraced and landscaped [illegible]
This looks like "MORE FOR THE MONEY" house than anything offered [illegible] the war.
We invite inspection, but it must be seen, as this property will SELL on SIGHT.
Call CHRILEW & WINT, 880091—3691 Wilshire Blvd.
OPEN SUNDAY.

FOR SALE—
WITHOUT CONFIDENCE YOU ARE
1ST—A FAILURE
2ND—NOT HAPPY
3RD—NOT PROGRESSIVE
4TH—NOT A SUCCESS
IF YOU HAD A ROCK TO STAND ON YOU WOULD BE DIFFERENT.
WELL! LET US HELP YOU GET A HOME OF YOUR OWN,
AND ALL THE REST YOU HAVE ACQUIRED WITH IT.
NOW YOU CHOOSE THE LOT OR THE HOUSE AND LOTS AS MAY BE. WE HAVE LOTS FROM $750 TO $1500. NEW MODERN BUNGALOWS FROM $3000 TO $4000.
ALEXANDER CULVER CO.
CULVER BLOCK. 238 W. [illegible]

FOR SALE—
$25,000
BEAUTIFUL 10-ROOM WILSHIRE CORNER HOME
Large reception hall, beautiful living and dining-room finished in mahogany; delightful sunroom and breakfast-room finished in ivory; convenient kitchen; maid's room with bath on the first floor. Four wonderful bedrooms with sleeping porch and two tiled baths [illegible] one of the finest in [illegible] [illegible] beautifully landscaped and the [illegible] view is unsurpassed. [illegible] gas furnace. For appointment [illegible] exceptional home call [illegible] Holly 6934.
BURTON & CO.
1000 S. Western Ave.

FOR SALE—
BY OWNER.
NORTH WILSHIRE DISTRICT.
On account of moving east I [illegible] sale my nearly new two-story Colonial house of eight rooms at a [illegible] gain. Every modern appointment. [illegible] wood floors. Good lot with [illegible]
Ideal neighborhood, convenient [illegible] school of Christianity, [illegible] our great State University and [illegible] schools and only one-half block [illegible] electric cars, being.
736 N. ALEXANDRIA AVENUE. One-half block north of Melrose Ave.
Open for inspection. Take Melrose Drive car.

FOR SALE—
$15,000
COMPLETELY FURNISHED
Bona Fide Bargain
Splendid 2-story home [illegible] and very complete. The house [illegible] perfect condition, 4 nice bedrooms [illegible] unusually pleasant large sunny [illegible] Situated on an good [illegible] street [illegible] Ave., on good paved street. [illegible] Quick action necessary. [illegible] COOPER, Wil. 163, Eve. 72462.

KELLS & GRANT
REALTORS
Wilshire Blvd. at Western Ave.

FOR SALE—A master builder [illegible]

FOR SALE—
5-RM. COLONIAL. $10,000.
[illegible]

FOR SALE—
OPEN FOR INSPECTION
441 North Harvard
On
UNRESTRICTED CORNER
50x150.
Bungalow of 5 large rooms, 2 bedrooms.
$2000 CASH WILL HANDLE.
[illegible]

FOR SALE—
$11,000
FINE 2-STORY, 8-ROOM HOME CLOSE TO WILSHIRE & WESTERN
[illegible]

FOR SALE—CUT THIS OUT.
OPEN 2 TO 5 TODAY.
651 SOUTH NORTON, HALF BLOCK N. WILSHIRE.
LITTLE HOME DE LUXE $15,000.
NEW—READY TO MOVE INTO. VERY EASY TERMS. 6 ROOMS—2 TILE BATHS.

FOR SALE—
5-ROOM MODERN BUNGALOW. $4200 [illegible]
$1000 DOWN—$40 PER [illegible]
IMMEDIATE POSSESSION [illegible]
[illegible] L. B. CROSMAN CO.

FOR SALE—
$11,000
WINDSOR SQUARE BUNGALOW
[illegible]

FOR SALE—
[illegible]

FOR SALE—$8000. [illegible]
2 NEW HOUSES ON BIG LOT [illegible] SHIRE GARAGE AND SIDE DRIVE [illegible] SINK AND BATH [illegible] VENIENCES [illegible] AND YELLOW CAR [illegible] SCHOOL. HURRY, SEE PHONE WEST [illegible] S. VERMONT. OR PHONE [illegible]

FOR SALE—Open Daily 2 to 4.
[illegible]

FOR SALE—$3500. [illegible]

FOR SALE—IN THE CENTER PART OF TOWN [illegible]

FOR SALE—5 rooms and garage [illegible] $5000, $1250 down [illegible]

FOR SALE—Newly furnished [illegible] lake, income; small [illegible]

HOUSES—
For Sale.
Miscellaneous.

FOR SALE—
[illegible] JUST OFF [illegible]
[illegible]

FOR SALE—
WINDSOR SQUARE DISTRICT.
[illegible]

FOR SALE—
[illegible] BARGAIN IN THIS DESIRABLE residential district.
For location and other particulars, see
S. K. COOPER,
3rd and Western
Wilshire District
Phone Holly 7920.

FOR SALE—
[illegible] 5-ROOM BUNGALOW. $1500 [illegible]
[illegible] 6-ROOM BUNGALOW. $1500 [illegible]
[illegible] 6-ROOM BUNGALOW. $1500 [illegible]
[illegible] between Vernon and [illegible] close to Western [illegible] LaFayette Square [illegible] of Washington. All three [illegible] hardwood floors. White [illegible] kitchens. Modern baths.
MR. CROSBY. EVE. 560936.
[illegible] BURTON & CO. 540202.
315 S. Western Ave.

FOR SALE—
[illegible] SPECIAL BUILT [illegible] NORTH WILSHIRE BUNGALOW
[illegible]

FOR SALE—
[illegible] TO MOVE INTO [illegible]
JOHN ALVA BELL
4151 W. Pico.

South and Northwest.

FOR SALE—
$21,000.
COMPLETELY FURNISHED.
[illegible] 9-ROOM HOME
[illegible] WESTERN AVE.
[illegible] MUST BE SOLD THIS WEEK.
A. M. JAMISON
[illegible] Hollingsworth Bldg.

FOR SALE—
[illegible] SOUTH MARIPOSA.
[illegible]

FOR SALE—BY OWNER.
[illegible]

HOUSES—
For Sale.
West and Northwest.

FOR SALE—
RARE BARGAIN IN BEAUTIFUL HOME
Built by architect for own use regardless of expense. Stucco over METAL LATH. Eight rooms including tiled conservatory and sleeping porch, besides den and sewing alcove. Spaciousness and dignity mark the unusual arrangement.
Solid mahogany finish, artistic mantel, special lighting fixtures and mill work throughout.
The large grounds are landscaped with rare and beautiful trees, shrubs and flowers interspersed with expensive fountains and grottos.

A fully modern cottage of five rooms in complete harmony with the major house is so placed as to add to the wonderfully attractive appearance of this typically Californian home. Two separate garages served by a curving cement drive.
Secluded location among fine homes in Arlington Heights, close to both red and yellow car lines.
Buildings are as good as new, but change in owner's plans induces sacrifice price of only $15,000 for this entire property. One third cash. Immediate possession.
For inspection call RADOM & EDDY, owner's agents, 3092 W. Pico. Phone 75076.

FOR SALE—
We own and have for sale four brand new houses in exceptionally good locations.
852 LORRAINE BLVD., lot 80-ft. wide, two-story Spanish house, eight rooms, 2 baths, high ground, near Wilshire Blvd. Price $16,000.
4432 VICTORIA PARK DRIVE. Lot 92-ft. front, two-story English residence, 8 rooms, two baths, situated in a fine restricted park. Price $16,000.
1062 BUCK PLACE, big corner lot, 114-ft. front, beautiful 7-room bungalow, stucco exterior, latest and best modern conveniences. Price $10,800.
1075 QUEEN ANNE PLACE. Lot 50x125. Fine 6-room bungalow, modern in every respect, stucco exterior, high ground, near L. A. High School. Price $9500.
We can make reasonable terms on any of these houses.
TYLER & CO., Owners.
404 Hibernian Bldg. Phone 61695.

FOR SALE—
$4450.
REAL VALUE.
$950 CASH.
BUNGALOW DE LUXE.
Close in on the west side. Beautifully finished stucco bungalow. Constructed of the finest of materials. Hdw. floor throughout. Tiled in bath and white enamel kitchen with tiled in sink, drain board. Fine breakfast nook, large dressing room and closet. Built in features.
This is a wonderful little home at the right price, excellent neighborhood. See owner, 1242 PACIFIC MUTUAL BLDG. Phone 13501.

FOR SALE—
BEAUTIFUL SERRANO AVE.
A wonderful buy, price $1000 less for quick turnover. Bungalow, 5 rms. and sl. pch., breakfast room, 3 bedrooms, large lot and garage. Unsurpassed location, convenient to both schools, churches and shopping dist. Price $9500. Terms. See owner, 112 SO. SERRANO AVE. Ph. 568892.

FOR SALE—
$8000. BARGAIN. $8000.
WEST WASH. DIST.
Just think of getting a 2-story, 8-room house, extra large rooms throughout. Lot 50x150 to alley. Plenty of fruit. Best of location near Wash. and Arlington. Owner going east, reason for above price. See us at once for this bargain.
KESSLER & HELLMAN,
2427 W. Washington. Phone 767976.

FOR SALE—
LA FAYETTE SQUARE DISTRICT.
$6000.
Frame bungalow of 6 rooms. Extra good value.
74458. CRANSHAW & SMAILES. 768408.
4225 W. WASHINGTON.

FOR SALE—2 sty. white stucco and tile roof. Duplex, 6 rooms and bath each, lot 50x150 in Wilshire District, on paved street, convenient to cars, stores and schools. Inc. $200 per mo. Can deliver for $17,500 for short time only. ROBERT ATHERTON, with
GILBERT S. WRIGHT,
Wright & Callender Bldg., 4th & Hill.
Phone 821-156.

FOR SALE—
A SPLENDID NEW 5-ROOM BUNGALOW. Open for inspection at 1150 Burck Place every day from 10 to 4. Only $7500, easily worth $8500, but will be sold now for $7500, good terms. This is the best bungalow in The whole high school district; ¼-in. hardwood floors throughout. Beautifully decorated. Solid cement drive. Breakfast nook. Less for all cash.

FOR SALE—
6-ROOM BUNGALOW
5 years old. Hardwood floors, nice sunroom, 2 sets of plumbing, large lot, 50x160. 12 different bearing fruit trees and fine view. Two blocks from car line. 12 minutes from city. Close to Sunset Blvd. and Glendale Blvd. Price $4500. Terms can be arranged. Must sell this week. 1730 SUNSET BLVD. Wil. 7600.

FOR SALE—BUNGALOW HOME.
Some thrifty and sensible woman will buy and be proud to own this 7-room modern, elegantly arranged, beautifully decorated, light and sightly location, near car and school, fine mountain view. I can deliver this week for $8500, $3000 cash, balance terms. Phone 74312, or take W. Pico car.
JOHN ALVA BELL,
4151 W. PICO ST.

FOR SALE — Wilshire corner residence. Beautiful home of 9 rooms and 2 sleeping porches, tile bath and tile sink. Extra large hardwood floors. Two-story garage with living quarters. Entire property in perfect condition. Price $15,000. Valuable lot in Zone B. 149 S. Mariposa, N.W. corner of Second and Mariposa. PHONE owner 62000. Open for inspection. See it today. Courtesy to agents.

FOR SALE—
WEST WASHINGTON BUNGALOW
6 large rooms, sleeping porch, basement, furnace. Open fireplace. Hardwood floors throughout and large cement porch. Located one block to car line, near Arlington and Washington. Owner leaving city, wants his $4000 equity. Price $7500. Better hurry to
4151 W. WASHINGTON. 768333.

FOR SALE—BEAUTIFUL 9-ROOM, TWO-STORY CEMENT STUCCO HOME ON LARGE CORNER LOT, NORTHWEST CORNER OF SOUTH GRAMERCY PL. AT 15TH ST. PLENTY OF ROOM FOR AN APARTMENT BUILDING OR 2 BUNGALOWS ON SAME LOT. BEST BUY IN CITY TODAY FOR A NICE HOME OR TO CONVERT INTO INCOME PROPERTY. CALL OWNER, HOLLY 5445.

FOR SALE—HOME, $6500, TERMS.
Six large rooms, beautiful hardwood floors, built-in features, large bath, real fireplace, breakfast-room. EVERYTHING to make it home. Garden, trees, garage, close to car, school and stores. Located 4th ave., close to W. Adams. Will take $1500 cash, bal. to suit. HEATON BROS., 2651 Pico. West 7228.

FOR SALE—
BUY THIS ONE.
Get rich. Dandy five-room bungalow, hardwood floors in two rooms, walls elegantly decorated, fireplace and floor furnace, large garage. Lot 50x150. This is a snap at $6250; easy terms.
See CARL COFFMAN REALTY CO.
4409 Melrose ave. Phone 598532.

FOR SALE—$5900—ONLY—
New cement bungalow, 6 rooms, lot 54x133, hardwood floors, tile bath, sink and fireplace. Fruit and shade trees. A real home at a very low price. Terms.
3905 SUNSET BLVD. Phone Wil. 4292.

FOR SALE—New Wilshire district homes. 102 N. Ardmore, corner. 6 rooms, $11,000. 1136 Burck Place, corner 11th St., 5 rooms, $7800. Commission to agents. W. E. VEEDER, owner 175 S. Harvard. Phone 56150.

FOR SALE—
1239 LODI ST., $1000 CASH.
Beautiful English cottage, 6 large sunny rooms, 3 bedrooms, large lot, garage, etc. Priced under market for quick sale. Phone 1225 for key.

FOR SALE—HOLLY. WAY, 6c ZONE—
Large level, sightly lot with up-to-the-minute 4-room bungalow on rear, h. w. floors, beautiful decorations, new wonderful view, chance to build 2 more, partly furn., easy terms. Owner, $5500. Address R, box 266, TIMES OFFICE.

FOR SALE—BEAUTIFUL DUPLEX—$10,500 4 rooms up, 5 down. Close to Sunset and only ½ block from Echo Park. Splendid rental district. Terms arranged. BEUTGEN, 1720 SUNSET BLVD.

FOR SALE—½ block to Washington, near Vermont. 7 rooms, with 2-room cottage in rear. 2-car garage. Only $6500, easy terms. Call at 1461 WEST WASHINGTON. West 4556.

FOR SALE—Owner will sacrifice new 5-room Spanish type bungalow. Wilshire district. A beauty. With every modern feature. $8000. Terms. Located 422 N. IRVING BLVD. Owner's phone, Ver. 6612.

FOR SALE—$3500, 4-room bungalow, breakfast nook, also 20x30 new bldg. in rear. Level lot. 3 blocks Hollywood car, 6c fare. Cash discount.
GEO. E. SPAIN,
3506 Sunset Blvd. Wil. 4813.

FOR SALE—By owner, attractive 7-room house, high ground, fruit and flowers, garage, paved alley, best hardwood floors. Must sell immediately. $8000, terms 2423 WEST 22ND. 71303.

FOR SALE—By owner, 5-room bungalow; sacrifice at $6250; garage and storage room. 736 N. HARVARD BLVD. Holly 5902.

FOR SALE—Down town near W. Wash. Sacrifice modern bungalow. $4000. $1200 cash. Bal. to suit. Nice lot. Call 520 C. C. CHAPMAN BLDG.

FOR SALE—By owner, 7-rm. 2-story residence. Westlake district. WEST 6943.

South and Southwest.

FOR SALE—$750 down buys my $6500 home. Come out and see for yourself. Ready for occupancy. Tel. 260882. 5714 S. VERMONT.

FOR SALE—Must sell "Hurry." 7-room home. Double garage. $3750. $890 cash. Good lot, 50x150. 5830 MONETA, cor. Slauson.

FOR SALE—Modern, 6-room bung. 3 sleeping rooms. Oak floors. $5900. $1500 cash. "HOFF," Santa Barbara and Western.

FOR SALE—5-room bungalow, 2 large bedrooms, modern kitchen; large lot, garage. Price $5150, terms. WEST 7598.

FOR SALE—$1200, $200 CASH, NEW BUNGALOW, 310 LOT. SO. 755-W.

HOUSES—
For Sale.
South and Southwest.

FOR SALE—
BETTER BUY
THAN
RENT IS HIGH
I am just finishing a sweet little bungalow on Sixth avenue near Slauson avenue, ready to move into quickly. Come see me today.
L. B. RICKWRAY, 2720 West Slauson Avenue corner Sixth Avenue. Phone 26436 in
THE McCARTHY COMPANY'S
Branch Office.
I WILL BUILD
TO ORDER
IF THIS ONE
DOES NOT SUIT.

FOR SALE—
EASY TO OWN.
COSY, COMFORTABLE HOME.
Completely and elegantly furnished. $4000 cash, balance like rent.
Seven-room stucco house; corner lot; overlooking city; hardwood floors throughout; massive fireplace; wonderful porch; shrubbery; double garage.
Axminster and Wilton rugs; Queen Anne bedroom sets, mahogany furniture, overstuffed living-room set, silver, linen and china; 1 block from car line, 1 block from golf course. Located in the best and fastest growing section in this city. Call personally or phone OWNER, who is going to South America shortly.
MRS. ARLINGTON,
730 S. Grand ave. Phone 821912.

FOR SALE—
HOLLOW TILE BUNGALOW.
$1250 CASH, BALANCE LIKE RENT.
$7500.
7-room strictly modern bungalow. All hardwood floors; 3 large bedrooms; breakfast-room, Batchelder tile mantel. Lot 50x160. Tile garage, solid cement drive. Fenced yard. House 1 year old. Adjoins beautiful Agoure Park, ½ block north of Santa Barbara Ave. Immediate possession. See Mr. Malmstedt.
W. I. HOLLINGSWORTH & CO.
10777. REALTORS. MAIN 6760.
Hollingsworth Bldg., 6th and Hill.

FOR SALE—THAT REAL HOME
You and your wife should see this cozy, comfortable, new, magnificent bungalow, 6 extra-large rooms, 3 bedrooms, large breakfast nook, Batchelder tile fireplace, hdw. floors every room. Fine bath. Dandy large cement front porch. East front. Delightfully located, near Grand ave. car service. Most beautiful bungalow section S.W. $6250; about $2000 cash, balance easy. No agents. Inquire 4700 CIMARRON. Vermont 3878.

FOR SALE—New, up-to-the-minute, 5-room bungalow, at 2067 W. 54TH ST., in beautiful Chesterfield Square; all hardwood floors, built-in features, tile fireplace, Keystone bathtub and floor. Special, large kitchen with Keystone drainboard; all large, light rooms, master finish, three entrances. 12x18 garage. Must sell today. Will sell for cost of building. $1500 cash. Terms to suit. Open from 10 to 6.

FOR SALE—HERE'S A HOME,
NOT A CRAMPED-UP LOT.
60x350; modern 4-room house, bath, screen porch, cement basement; garage, chicken house, large corrals, fenced. Lots fruit, flowers, shrubbery, city water, gas, light; nr. Vermont ave. 5c car. Terms. Owner. Agents don't call. 749 W. 94TH ST. Vermont 4855.

FOR SALE— $6100.
BY OWNER.
6-room bungalow just completed, 3 bedrooms, hardwood floors. This is well-built and well-finished, a good buy at the price named. $2500 down, bal. to suit. Garage and drive. Close to good school, Grand ave. car. 5018 4TH AVE. Phone 70869.

FOR SALE—ANGELES MESA.
$750 down. Beautiful new 5-room bungalow, just being completed. Hdw. floors, all built-in features. Strictly modern. Total price $5000, balance $40 per month. See this, at 3337 W. 60th st. Owner and builder, "F. S. McKEE," 6223 S. Wilton Place.

FOR SALE—
ACRE—$4500—HOME.
Southwest. Yellow car line just two blocks. Five-room cottage, gas, electric, fine well, windmill, tank-cow, own water supply. Garage, chicken houses, etc. This is a bargain. Easy terms. MR. JONES, 402 Central Bldg.

FOR SALE—
MOVE IN TODAY
$1000 CASH PRICE $5200
A-1 modern French Chalet, 5-rooms, garage, lot 50x150, near 42nd and Western. Hurry. Priced in neighborhood from $6000 up. Key at 3123 S. MAIN.

FOR SALE—2-story, 8-room house, 4 bedrooms, 2 sleeping porches. Garage for 2 cars. Large, part-front lot; all in the best of condition. Best part of the S.W. nr. Manual Arts High School. Price $6500, some terms. Call at 4319 BRIGHTON AVE. to see property, or phone Ver. 244.

FOR SALE—BY OWNER, 5-RM. COLONIAL BUNGALOW, HARDWOOD FLRS. THRUOUT. TILE BATH AND SINK; GARAGE. SIDE DRIVE 250 FEET FROM CAR LINE. PRICE $6500; $1500 DOWN. BAL. LIKE RENT. OWNER THERE FROM 1 TO 4. MR. MICHEL, 2033 W. 41ST ST.

FOR SALE—$500 CASH.
Brand new 5-room colonial bungalow, hardwood throughout, built-in features. A beautiful home. Bal. $50 month, incl. interest. SHEETS-SMITH & MORGAN, 4320 S. Vermont. Vermont, 269151.

FOR SALE—BY OWNER.
New six-room bungalow, Chesterfield Square, 3 bedrooms, hardwood throughout, tile drain, automatic heater, garage, side drive; everything up to the minute. Price and terms reasonable. 5710 S. WILTON PLACE. Phone Vermont 2754.

FOR SALE—new 5-room colonial in front, 3 rooms, rear. Big bargain at $5950. $1250 down. Act quick.
THOMPSON, 4014 S. Western. 79859; or 1662 Santa Barbara.

FOR SALE—Some snap. Lot 50x155 with good 5-room bungalow, 2 cement porches, garage and side drive; nr. school, shade, fruit trees, 4 avocado trees. Worth $5500. For quick sale $4000. 4875 MONETA.

FOR SALE—7 ROOMS, $5750.
Here is a real snap. Dandy home in fine location. If you know values and have $2500 cash, see this today, for it's going to be sold quick. Seeing is believing. 4801 S. WESTERN. Ver. 5851.

FOR SALE — By owner, new 5-rm. and breakfast nook bungalow, hdw. floors, bath-tub and floor incased in woodstone; S.W. part of city, on car line, 6c fare. Price $3700; terms. PHONE 16827.

FOR SALE—Charming, homey 6-room bungalow, Hobert near Vernon, $6750; terms. Newly decorated interior.
WEINBERG & NUETZEL,
820635. 1006 Loew's State Bldg.

FOR SALE—Dandy new double bungalow, 4 rooms, each side. $7350; $1350 cash. "THOMPSON," 4014 S. Western. 79859; or 1662 Santa Barbara.

FOR SALE—Near U.S.C.
6-rm. 2-story Cal. house, $3800.
6-rm. duplex, short time, $5500.
Inq. 840 W. 30TH PL., 23276.

FOR SALE—FOR CHICKEN RANCHES AND SUBURBAN HOMES, ALL SIZES AND PRICES, SEE HEDGECOCK, 3771 S. VERMONT. PHONE 77442. EVE. 23718.

FOR SALE—Furnished or unfurnished, 7-room modern bung.; well built, hardwood floors, fireplace, garage. Owner going East; bargain. 3519 GRAMERCY PL. 766485.

FOR SALE—Fine new 5-room bungalow, $6000, $1250 down.
THOMPSON, 4014 S. Western. 79859; or 1662 Santa Barbara.

FOR SALE—Colonial bungalow, up-to-the-minute. Hardwood floors and shingle roof with velvet drapes, for $4900. 435 W. 71ST ST. Phone 10241, Mrs. Covey.

FOR SALE—Beautiful 9-room house, 4 bedrooms, hardwood floors, garage, cement drive, fruit, garden, golf course 2 blocks away. $2500 down. 3315 107TH AVE. Ph. Vermont 1970.

FOR SALE—Near Hawthorne. Good location. New 3-room bungalow. Gas and lights. Lot 50x150. Price $1400. $300 down, $20 per month. MRS. DUNCAN. Phone 15588.

FOR SALE—$600 DOWN, $35 MONTH.
4-room bungalow, furnished. Lot 63x300, 94th st. If sold at once will take $3700. 4607 S. WESTERN. Ph. Vermont 5160. Eve., Vermont 3938.

FOR SALE—Completely furn., inc. piano, etc. 5-rm. mod. garage, 50-ft. lot. $2950, $750 down, $35 a mo. Near Vermont and new Jr. High. Tel. 260882. 5714 SOUTH VERMONT.

FOR SALE — MONETA AVE BARGAIN. 40x139, with 3-room rear house; $1850. $500 cash. Also lot 40x135, $4000. Call 4875 MONETA.

FOR SALE—5-room bungalow, FURNISHED, cement porch, cement cellar, garage. Owner's sacrifice. $4200, half cash. Owner on premises. 704 W. 58TH ST.

FOR SALE—By owner, new 5-room and breakfast nook, nice garage, 50-ft. lot, in beautiful Rodgers Park. Only $4500. Inquire 940 W. 78TH ST.

FOR SALE—ONLY $600 CASH.
PRICE $3500. NEW 4-ROOM STUCCO BUNG. 2 BEDROOMS. NEAR WESTERN. 5817 S. WESTERN AVE. PH 79893.

FOR SALE—Nice bungalow, 5 rms. south-west, $4250, only $1250 cash, $45 per mo. 2209 W. SANTA BARBARA.

FOR SALE—By owner, modern 6-room house, $5800, $800 cash, double garage. 5132 FIRST AVE.

FOR SALE — 7-rm. bungalow, hardwood floors. Exceptionally well-built. Owner, 1470 WEST 49TH ST. Grand ave. car.

FOR SALE—Sacrifice, modern 5-rm. bungalow. OWNER, 22602.

East and Southeast.

FOR SALE—Colored people, attention! Dandy 6-room bungalow; $600 will handle. Terms $35 a month. Hurry. LOWE, 977 E. 12TH. 22761.

HOUSES—
For Sale.
East and Southeast.

FOR SALE—$500 DOWN, BRAND NEW, 4 RMS., GARAGE, L. E. AVE. NR. SLAUSON. ONLY $3000. FOWLER, 236 BRADBURY BLDG. PICO 3751.

FOR SALE—$4000 cash or terms. 5-room modern house, large lot, fruit trees, garage, 1 block from Jefferson. 326 E. 33RD ST. So. 6243-W. Good buy.

FOR SALE—$2500, $300 cash, $25 per mo. 5-room modern cottage, garage. T. L. CHAPIN, 123 S. Broadway. 11158.

FOR SALE—$2600 buys 4-room house on paved st., suitable for business or residence; terms. 1819 E. 38TH ST. Owner.

FOR SALE—5-rm. mod. house, $2750, $650 down. 3551 LAN FRANCO, Boyle 6047.

North and Northeast.

FOR SALE—Highland Park. New plastered bungalow, living room 12x20, with gas radiator, bedroom, kitchen, screen porch, bath, water heater, tub, ironing-board, garage. Only $3200.—$500 down, balance monthly. Phone owner, PICO 1905.

FOR SALE—New 4-rm. bungalow; a real home, in restricted district; all built-in features, hwd. flrs., etc., garage. Lot 50x150, on beautiful St. Only $500 down. 6209 PASADENA AVE. Gar. 2541.

FOR SALE—Modern home, 6 rms. with bath, screen porch and all conveniences; large lot 100x160 with garage. $4500, only $750 down, $50 mo. WILLIAMS REALTY CO., 6109 Pasadena Ave. Gar. 2767.

FOR SALE—New, modern bungalow, 5 rms. and sleeping porch, laundry, shower and stationary tubs, built in connection with garage. ELLIS, 945 Eagle Rock ave. Garvanza 465.

FOR SALE—Near Franklin High. Bungalow, 5 large rooms, breakfast nook, all built-in features, ivory finish, very attractive. $6000, part cash. Terms. Fine locality. OWNER, GAR. 2664.

FOR SALE—Must sacrifice for quick sale my 6-room cozy home, in good condition. Near Franklin High School. Only $1400 cash, balance $50 per month. Price $4800. 5512 BALTIMORE ST. No agents.

FOR SALE—$5400. New modern bungalow, Highland Park, near car. Garage; hwd. flrs. Lawn and shrubs in. Small down payment. 5635 PASADENA AVE. Gar. 2269.

FOR SALE—N. Highland Pk. 5-rm. mod. bung., well-built, very convenient. OWNER. Garvanza 2655.

FOR SALE—7-rm. house, block from cars, $6000, $1500 cash, bal. $40 mo., or terms arranged. GARVANZA 2567.

FOR SALE—Highland Park, 5-room bungalow, furn. or unfurn. Phone GAR. 221.

Furnished Houses.

FOR SALE—FURNISHED HOUSE, $4000.
New, modern, 5 rms., hdw. floors, elegant tile bath and a dream of a white and tile kitchen; extra large liv. and din.-rooms. Home completely and elegantly furn., mahogany and overstuffed pieces. House and furnishings recently cost over $14,000. If sold at once all goes for $10,500. $4000 cash, balance $75 month, including int., taxes and ins. In Angeles Mesa, close to cars, schools and golf links. THE KNEISLEY CO., 1731 W. 7th st. Wil. 5205; eves. 21580.

FOR SALE—Only $650 down, 4-rm. house, well built, nicely furnished. Total price $4850; balance $40 a month. Address 6603 S. FIGUEROA.

FOR SALE—Artistically furnished 5-room and bath bungalow, sightly hill; fruit, garden, chickens; $7000, terms. OWNER, 1645 Lemoyne st. Phone Wilshire 5942.

FOR SALE—5-room modern bung. Beautiful, furn. Fruit, roses, flowers, mountain view. Only $6500. Owner. Address V, box 9, TIMES OFFICE.

FOR SALE—Modern 6-room bungalow, furnished, garage; lot 50x165; fruit trees, $4650. Cash $1000. Terms. BOYLE 86.

HOLLYWOOD—
For Sale, Ex., Wanted, To Let.

FOR SALE—
BUSINESS AND INCOME COMBINED.
Showing over $5000 per year income at present and will double for business property. This is a good investment and for future it is one of the finest investments in Hollywood; 150 feet from Hollywood Blvd., is worth $35,000. Make us an offer. Will take small cash payment from responsible people; present mortgage $12,-500. If you are able to manage property properly, you should be able to get over $6000 per year income from present buildings. Let us show you this property; we can make attractive terms on it. Exclusive agent,
MRS. CLARICE McQUARRIE,
6787 Hollywood Blvd. Holly 338.

FOR SALE—ONLY $2500.
2¼ ACRES IN THE FOOTHILLS of Hollywood, only ¼ mile from street car. Wonderful view; modern conveniences, daily deliveries; near school. Only $2500, $500 down. 579445.
P. R. LONGLEY, 6611 Hollywood Blvd.

FOR SALE—Five large rooms, garage, large lot, 50x135; close to yellow and red car lines. Not new, but well-built. Price $5900, $1800 cash, bal. $40 month. Lot alone worth $3000.
HARRISON-POWELL,
"REAL (Estate) MEN."
500 Hollywood Security Bldg. Holly 3075.

FOR SALE—
A REAL PICK-UP.
5-room mod. in location where values are growing every minute. For a home and investment, don't fail to see this. Price $3000, $500 cash.
LEE, 4009¼ Sunset Blvd.

FOR SALE—ONLY $5000 NEEDED.
Home and income. Nice 3-unit place, 5-room double and 5-room single, north of boulevard. Only $15,500. A dandy buy.
A CLARK PATCHIN,
Holly 354. 1648 Cahuenga Ave.

FOR SALE—By owner, colonial bungalow, completely furnished. 5 rooms with bath, extra toilet, set tubs, garage, lot 50x134. Near foothills. Price $8500. Owner going East; will consider terms. 1806 N. MARIPOSA AVE.

FOR SALE—OR EXCHANGE—Attention AGENTS.
Double bungalow, Glendale, 4 rooms each side. Income $960 year. Price $7500. Will trade for Hollywood vacant up to $5500. OWNER, Holly 3415.

FOR SALE— $6500. TERMS.
6-ROOM BUNGALOW HOUSE.
On one of the best residence streets in West Hollywood, just off Sunset Blvd. Lot alone worth $3000. 50x180.
LORD & SELLING.
7488 Sunset Blvd. Phone 57435.

FOR SALE—Ground 100x145. House, 2 garages, cellars, foundations for apartment flats; orange, fruit trees. Cement and brick drive way. For homes and investment. Best buy in Hollywood. Snap. Price $12,000. Terms. 1586 TALMADGE ST.

FOR SALE—
1438 Spaulding Ave.
7-room white Colonial. Every known convenience, near Sunset Blvd. Drapes, curtains and kitchen range included. Large lot with lawn and shrubs. Price $11,000. $2000 cash. OWNER, HOLLY. 6954.

FOR SALE—$750 DOWN.
New, 5-room bungalow, Hollywood, near Vermont. 2 bedrooms, built-in features, hdw. floors, very attractive, near 5c car. Fine location. Open today. Price $5500. ROYER, 1280 N. Vermont. Phone 597584.

FOR SALE—UNRESTRICTED LOTS, $750. On Child's Ave., 45x140; water, light and gas in. Build temporary home. Your own terms. See Owner, 1400 N. VERMONT. Phone, eve., Wil. 1774.

FOR SALE—Must sell immediately, 6-room stucco bungalow, just completed. West Hollywood. Beautiful tile bath and sink. Rooms all large. Don't miss this. $8500. Cannot be duplicated. OWNER, 766310.

FOR SALE—Duplex, 5 rooms each side; north Holly Blvd. Frontage two streets. $14,500. Terms. Real bargain. CLARKE-NICHOLSON, Holly 3415.

FOR SALE—New 4-room house, all modern; double garage, big lot. Bargain, easy terms. 717 N. VAN NESS BLVD., Hollywood. One extra vacant lot, $2000.

FOR SALE—100x200, beautiful bungalow lot, $37.50 ft. 1-3 cash. 1061 KINGS ROAD. Phone 577643. See John Kirk, exclusive agent. 7205 Santa Monica Blvd.

FOR SALE—25x135, on south side of Santa Monica Blvd., between La Brea and Highland Ave., $4500. See D. M. LINGLE, Holly 4061, Exclusive Agent.

FOR SALE—Hollywood. Double bungalow. Reasonable for quick sale. Close to Western ave. and Santa Monica Blvd. 1012 N. HOBART BLVD.

FOR SALE—$6500—$1000 down. New 7-rm. Hollywood bungalow. Owner in lumber business, explains the low price. ARENTS & HADLEY, Holly 4151.

TO LET—Furn. or unfurn. Call me for rentals. Can fit you up. MR. RHEA, Holly. 9448.

FOR SALE—5915 De Longpre, lot 40x60, $30 ft., ¼ cash, easy terms. Bargain. JOHN KIRK, 7205 Santa Monica Blvd.

FOR SALE—Hollywood home, 7-room Colonial, $6050. Don't need much money down. Address MP, box 90, TIMES OFFICE.

TO LET—RENTALS, SALES, LOANS.
CALL MRS. EPHLIN, HOLLY 284.
6500 Holly. Blvd. I have my own car.

FOR SALE—Special, near University Cal. S. B., five-room house just finished. Price $5500. 964 N. VERMONT, 596729.

WANTED—Santa Monica Blvd. frontage at low price, all cash. I mean business. Address T, box 292, TIMES OFFICE.

TO LET—5-rm. upper flat, unfurnished, $90. CUNARD INVESTMENT CO., 7058 Hollywood Blvd. 578495.

FOR SALE—W. Hollywood bargain, $6250. Easy terms. Pretty new bungalow. 7720 EMELITA. Owner, 57540.

FOR SALE—New six-room colonial bungalow. Snap. $7200. $1000 cash, $75 a month. FREW, 1704 N. Vermont.

WANTED—Bungalow with 3 bedrooms, north of Sunset, W. of Highland, for $8000 cash. Address T, box 290, TIMES OFFICE.

FOR SALE—Unrestricted 80x150, near Sunset. Snap $4500, terms. CLARKE-NICHOLSON, HOLLY 3415.

FOR SALE—Court site, 100x172, just off Sunset, $10,000, terms. CLARKE-NICHOLSON, Holly 3415.

FOR SALE—Lot 55x145 on Franklin, for residence, $3500. Apply 5000 HOLLYWOOD BLVD.

TO LET—Unfurn., $55, 4-rm. bung. including linen, silver, ph., gar. Holly 5728.

FOR SALE—Look Lot off Wil. Blvd., near La Brea, $945. RDWY. 1517.

WANTED—Duplex, N. of Sunset, cheap for cash. Address T, box 291, TIMES OFFICE.

HOLLYWOOD—
For Sale, Ex., Wanted, To Let.

FOR SALE—
TODAY'S BUNGALOW BARGAIN.
$7250.
A fine-looking, 6-room bungalow on choice lot, 50x135, well located in West Hollywood. 2 bedrooms, sleeping porch, double garage. Let us show you this snap. See "House and Lot Dept."
THE FRANK MELINE CO.
Realtors—Builders—Insurance—Loans.
CENTRAL OFFICE, 531 W. Sixth St.
Phone 60635.

FOR SALE—
LIKE—A—VIEW?
THEN—READ—THIS.
A mountain-view home only 7 blocks from heart of Hollywood, overlooking Los Angeles and adjacent country. The former price was $10,600; now reduced to $8000 for immediate sale. Colonial structure of 7 rms. and porch, 2 baths, automatic water heater and every feature that belongs to a modern home. This home is so arranged that it would suffice for either a large or small family. Sounds good, don't it? Is good, but you must hurry, as we have values that sell themselves quick.
577485. NORTON & BUNCH. 578622.
6606 Hollywood Blvd.

FOR SALE—
LOTS—UNRESTRICTED—LOTS.
Near
Sunset Boulevard.
Close to Vine Street.
The very finest centrally located unrestricted lots in Hollywood for Flats, Duplexes and Bungalow Courts. UNDERPRICED. 15 ONLY. GOOD TERMS.
Act quickly.
GIBSON-HESTON-GUERTIN,
"KNOW HOLLYWOOD REAL ESTATE."
6408 Holly. Blvd. Holly 3080. Holly 544.

FOR SALE—
MOVE RIGHT IN.
Owner must leave city 25th this month. Sacrificing to that end. So, your chance to secure a beautiful 6-rm. colonial bung. just off Hollywood Blvd. Between Western and Vermont aves. Only 2 blks. from yellow car line. Abundance of flowers, shrubs and lawns. At $8500 this will outshine any $10,000 home in Hollywood. Just take a look, but do it quickly.
NORTON & BUNCH,
577485. 6606 Holly. Blvd. 578622.

FOR SALE—A GENUINE BARGAIN.
BEAUTIFUL DOUBLE BUNGALOW.
One of the best locations in Hollywood. Only $11,000; income, $2100 year. This property is being offered at a real sacrifice. 5 rooms to each side, modern and up to date in every respect. One side completely and beautifully furnished. Large lot, 2 garages, flowers, shrubs, lawn. A most artistic and attractive place. Only $4000 cash required. EDWARDS & WILDEY CO., Hollywood Branch, 7601 Sunset Blvd. Phone 578853. Open Sunday.

FOR SALE—
DOUBLE BUNGALOW LOTS.
Do you know that you can buy large lots on high ground, with all street improvements in and paid, for $1550? See these lots today in West Hollywood, near the foothills. It will be our pleasure to show you. T. B. PRITCHARD CO., 5507 Santa Monica Blvd., at Western ave. Open Sunday.

FOR SALE—
$7500—STUCCO BUNGALOW—$7500.
A nifty 6-room stucco bungalow on large lot in beautiful West Hollywood; all built-in features; new; 2 bedrooms, hardwood floors. Price $7500, cash $1000, mortgage $2250, balance easy.
WARD & JACKSON,
7228 Sunset Blvd.
578692; evenings Holly 2701.

FOR SALE—FOR RENT—FOR EXCHANGE—4 rooms unfurnished, $55; furnished, $70. 5 rooms unfurnished, $65; furnished, $100. For Sale—5-room bungalow, nice yard; real snap; only $4000, $2150 cash; also duplex and double bungalow, $14,000; all nearly new, near stores and car line. For snaps in Hollywood property, see
E. CLARKE COMER,
6522 Hollywood Blvd. Phone 577825.

FOR SALE—
WEST HOLLYWOOD.
North of Hollywood Blvd.
Lot 50x150.
Very good location. Very few lots left in this section. This, we believe, is the only one that can be bought for as low a price as $4250.
G. G. DETTER REALTY CO.
6806 Hollywood Blvd. 57124.

FOR SALE—DO YOU WANT A HOME?
$7500—EASY TERMS—$7500.
Snap; big lot, tile sink & bath. Owner gone away. Make offer. Call Mr. Lamberton, Holly 1383.
C. S. ALBRIGHT CO.,
6910 Hollywood Boulevard.

FOR SALE—Beautiful Spanish bungalow of 6 rooms just north of Hollywood Blvd., in West Hollywood; wonderful view of ocean and hills; 3 lovely bedrooms 13x18, large living-room, dining-room and kitchen. A wonderful home for $12,500, reasonable terms.
CALIFORNIA REALTY CO.,
1724 Cahuenga. "We Sell Lots." Holly 9510.

FOR SALE—OWNER MUST SELL.
CHOICE CORNER WEST HOLLYWOOD. 100x140, for flats or double bungalows.
Only $5500
The best buy in a lot in the entire West Hollywood section. Owner is in need of funds, so must sell. Investigate. EDWARDS & WILDEY CO., Hollywood Branch, 7601 Sunset Blvd. Phone 578833. Open Sunday.

FOR SALE—UNEQUALED LOT BARGAINS.
$2800—50x125, tree-covered residence lot, on Fountain Ave., near Seward.
$2500—50x121, north of boulevard, in Highland, level, fine view.
GEO. H. COFFIN & SON,
Established 1896. Phone 579088.
6626 Hollywood Blvd. At Hudson.

FOR SALE—Sacrifice, beautiful new 5-room stucco, tiled, trimmed, bungalow, built-in features, fireplace, oak floors, wonderful view, solid cement drive. Porte-cochere, shrubs and fruit trees. Everything to make the home complete. This snap won't last. Come out today. 1308 POINSETTIA PLACE. Good reasons for selling.

FOR SALE — Hollywood's finest building site, a 75-ft. south-front lot at northeast corner of Longview and Mound sts., immediately adjoining the corner of Vine and Longview, which is to be improved with fine south-front home. North of Hollywood Blvd. Magnificent view. Lowest price only $7500. Courtesy to agents. F. C. HAGEMAN, owner, Chatsworth, Cal.

FOR SALE—$7200; TERMS.
NEW SPANISH BUNGALOW.
Walls and ceiling beautifully decorated in oil paint. Tile mantel, bath and sink. West Hollywood. 7619 NORTON AVE. Owner, Ellwood Houseman, Holly. 4286.

FOR SALE—PRICED TO SELL.
Our home with seven rooms and sleeping porch, on a beautiful corner 1 block north Gardner Junction, 1600 SIERRA BONITA AVE. Phone Owner, 577721.

FOR SALE—A Hollywood business lot, 50x150; a Long Beach business lot, 120x100; both good buys for improvement or resale. JEWELL-KREKE CO., 313 H. W. Hellman Bldg. 14134.

FOR SALE—Exceptional buys, Hollywood lots, residence, income, business, rentals.
TAFT REALTY CO.
"We've been here thirty years."
5751 Hollywood Blvd. Holly 7190.

FOR SALE—CUNARD INVESTMENT CO.
7058 HOLLYWOOD BLVD. 578495.
HAS BEAUTIFUL HOLLYWOOD HOME. WILL TAKE NEW YORK MTGE. PT. PAY.

TO LET—New 5-rm. bungalow, phone installed. $60. HOLLY 5728.

BEVERLY HILLS—
For Sale, Ex., Wanted, To Let.

FOR SALE—
IF YOU WISH
A FINE 104-A. VILLA SITE
near the Beverly Hills Hotel for but little more than half the price at which such sites are now selling, see the one we have for quick sale. None more sightly or as cheap so close in.
BEVERLY HILLS REALTY CO.,
423 Beverly Drive. 419 Canon Drive.
559249. 550256.

FOR SALE—LARGE CORNER, RESTRICTED, 92X152. $4500, TERMS.
CUNARD INVESTMENT CO.
7058 HOLLYWOOD BLVD. 578495.

GLENDALE—
For Sale, Ex., Wanted, To Let.

FOR SALE—
$5750.
DOWN TO BED ROCK.
MUST BE SOLD AT ONCE.
Price reduced from $7000 for quick sale. Owner accepted position out of town, must move this week. 5 fine rooms and breakfast nook; modern in every respect. Lot 166 feet deep; pretty lawn front and rear. Hurry—this is much better than anything in Glendale today. See Sunday or any week day.
HAYWARD & McCARTNEY.
142 S. Brand Blvd. Phone Glen. 1065.

FOR SALE — 6-ROOM, NEW, MODERN HOME. Only $5500. Oak floors throughout. Many orange and apricot trees. Very easy terms and monthly payments less than rent. Don't miss this chance.
BUY YOUR LOT NOW. $900 to $1200 for good residential lot. $200 to $500 cash handles.
ENDICOTT & LARSON,
116 S. Brand Blvd. Glendale 822.

FOR SALE—55x160 to alley, on Central near Burchett, 4-room house and garage on rear, only $4800. Also nice modern 6-room bungalow, close to car, on Burchett, $4750. For bargains see me. O. M. NEWBY, 436 Security Bldg. 61756.

FOR SALE—6-ROOM bungalow and sleeping porch. Conveniently located on excellent street. Near school, car and center of town. Hardwood thruout. Auto. water heater. Price $6800. Reasonable cash payment and $55 per mo.
W. WALLACE PLUMB. CO.
229 North Brand. Gdl. 220-M.

FOR SALE—Corner on Highland, just above Kenneth Road, 150x160, $3000. This price absolutely cannot be beaten. Corner, 75 ft., for $1750. O. M. NEWBY, Owner, 436 Security Bldg. 61756.

GLENDALE—
For Sale, Ex., Wanted, To Let.

FOR SALE—7 rms., garage, fruit, roses, shrubs, fireplace, furnace. Close in. Furnished $9500; unf. $8800. $3800 cash. EDITH MAY OSBORNE. 219 West Doran.

FOR SALE—For quick deal, corner on Pacific 56x200, for $4250. O. M. NEWBY, Owner, 436 Security Bldg. 61756.

FOR SALE—Two lots 40x150, in center of Montrose. 1514 S. GRAND, L. A.

PASADENA—
For Sale, Ex., Wanted, To Let.

FOR SALE—Spacious nine roomed bung., 3 bedrooms, sleeping porch, 2 sun rooms, gas furnace, 2 fire places, large basement. Beautiful shrubbery. Sprinkling system. Lot 85x140. Garage with chauffeur's quarters. Price $15,000 or will exchange for Hollywood or Wilshire to value. Principals only. Phone FAIR OAKS 1524.

FOR EXCHANGE—Modern, close-in, fine residence, and also choice building lot in Oak Knoll, both clear and actually worth $50,000. Want good income and assume in Los Angeles.
BLANKENHORN REALTY COMPANY.

TO LET—Pasadena. Two 5-room bungalows, $65 and $75; completely furnished. 14 and 20 NO. MEREDITH AVE. Pretty houses. 821-078.

EAGLE ROCK—
For Sale, Ex., Wanted, To Let.

FOR SALE—
WHERE
IS
LITTLE
SWITZERLAND
?
IF YOU HAVE NOT SEEN IT YOU HAVE MISSED ONE OF THE
BEAUTY SPOTS
OF
SOUTHERN CALIFORNIA
THIRTY MINUTES FROM FIFTH AND BROADWAY
BY
YELLOW CAR
CENT—5—CENT
CAR FARE
BY BOOK.
TAKE ANY "EAGLE ROCK CITY" YELLOW CAR ON BROADWAY, RIDE TO THE END OF THE LINE. THERE YOU ARE.
OWN
YOUR OWN
HOME.
OUR BUILDERS WILL BUILD YOU A HOME IN DAHLIA HEIGHTS AND FURNISH 75 PER CENT OF ITS COST AT 7 PER CENT INTEREST. NO ESCROW FEES, BONUSES OR COMMISSIONS.
ALL IMPROVEMENTS INCLUDED IN PRICE. WONDERFUL CLIMATE. REASONABLE PRICES. HOMELIKE AND EXCLUSIVE.
YOU WILL LOVE DAHLIA HEIGHTS.
COME AND SEE IT.
BUDDICK & DRIVER, OWNERS.
AND
H. E. BARNUM CO., SELLING AGENTS
740 E. COLORADO ST.
EAGLE ROCK.
PHONE GARVANZA 2693.

FOR SALE—New 4 rms., 2 bdrms., br. nook, blt.-in kitchen, buffet, etc. Oak flr., gar. & dr. 50x135. Scenic view, beautiful neighborhood. For quick sale $3950, $600 cash, bal. rent. 231 Virginia. 766228.

SANTA MONICA—
For Sale, Ex., Wanted, To Let.

FOR SALE—IN SANTA MONICA. One of the best houses in the Palisades with a view of the ocean and mountains.
Four bedrooms, maid's and chauffeur's quarters. Double garage. Lot 100x175. Only $19,000. Owner is leaving for EUROPE and will take $5000. Balance on mortgage.
HOUSE FOR RENT. 8 rooms on Ocean Avenue, will give long lease. Suitable for DOCTORS, DENTISTS, or is ideal location for HIGH CLASS TEA ROOMS.
S. E. WEST & CO., Phone 23,148.
1337 Ocean Avenue, SANTA MONICA.

FOR SALE—5-room modern house, Wilshire Blvd. Price $6000, terms. A good buy and a bargain. For inspection appointment, phone O. WILLUMSEN, Santa Monica 22732.

TO LET—Delightfully furn. house, Palisades district, Santa Monica. 9 rooms, 2 baths, 2 enclosed sleeping porches. Season of 3 or 6 months. $500 a month. Will sell $16,000. Box 54 SANTA MONICA.

TO LET—Why not spend this summer in Santa Monica? We have a complete listing of desirable houses. Come down and see us. Tel. 21468. BULLING BROS., 1347 Second St.

CITY LOTS AND LANDS—
For Sale.

FOR SALE—
CHESTERFIELD SQUARE.
Cream of the Southwest.
Western avenue.
54th st., Hanson avenue.
DON'T FORGET
with all the home-building and lot-selling in the district, the price of Chesterfield Square lots remain the same.
$1325 UP, WITH EASY TERMS.
In a completed, well built-up tract. These prices are away under the actual values.
GET YOURS TODAY.
Take Moneta ave.-54th st. car to tract office at 54th and Gramercy. Car stops at door. Phone 790637.
R. D. LIST,
1021 CENTRAL BLDG.
Sixth and Main sts. Phone 61866.

FOR SALE—
UNRESTRICTED LOT BARGAINS.
In exclusive Berkeley Square district. A fine big lot 75x156 to a 16-ft. alley, in the heart of one of our finest residence sections; paved street; nr. cars and schools. An ideal court or flat site; quick sale price, $5250; terms. See Mr. Rosenthal.
Near Los Angeles High School. An excellent apt. or court site, 61x150, 1 block from high school, and near car line. It is a pick-up at $4000. See Mr. Higbe.
THE FRANK MELINE CO.
Realtors—Builders—Insurance—Loans.
CENTRAL OFFICE, 531 W. 6th St.
Phone 606-35.

FOR SALE—
UNRESTRICTED
FOR
APARTMENTS OR FLATS
65X170.
SIXTH STREET NEAR VERMONT.
FOR PRICE
CALL MR. KLARQUIST.
WITH
WIL. 165. KELLS & GRANT. WIL. 165.
WILSHIRE BLVD. AT WESTERN AVE.

FOR SALE—UNRESTRICTED LOT, $1800. 50x138 to alley, on N. Andrews Blvd., 1½ blocks from Sunset Blvd., 5c car; good location for double bungalow, duplex or flat. See Owner, 1400 N. VERMONT, or phone, eve., Wil. 1774.

FOR SALE—Biggest buy on West 10th. 140 ft. frontage. No better location for apt., stores; less than $100 per front foot. 815 SO. SPRING ST.

FOR SALE—By owner. Lot on W. 27th St. A snap if taken at once. $1300 cash. WEST 5168.

FOR SALE—Beautiful lot on Santa Barbara, Near Vermont. St. Paved st., sewer. $2650. 2200 W. SANTA BARBARA AVE.

FOR SALE—Choice res. lot, Arlington ave. 50x130. East front. $1500, $500 cash. 2200 W. SANTA BARBARA AVE.

FOR SALE—CHOICE CORNER LOT, FOR DBLE. BUNGALOW. $1850. TERMS. L. O. STEVENS CO., 5817 S. WESTERN.

FOR SALE—Or exchange for lots or small bungalow, Franklin roadster, almost new. $2500. HOLLY. 2167.

FOR SALE—$1500. Beautiful lot, high ground, Brentwood Terrace, 2 blocks San Vicente Boulevard. 414 N. RENO.

FOR SALE—Let me show you a lot 42x136 near 78th St.; terms. WINGART. Phone 291542.

FOR SALE—60-foot front, duplex or flat lot. Near this office. $3750. OWNER. Forty-Fifteen W. Washington. 72460.

FOR SALE — Well-located building lots, $100 cash and up. Many buys. MRS. ANGERMUELLER, 6160 S. Vermont.

FOR SALE—Lot on Hoover nr. 78th, 40x135 to alley, $1400. Also cor. lot, $875. 5830 MONETA, cor. Slauson.

FOR SALE—Figueroa lot 50x150, $2100, $1000 cash. VER. 838.

FOR SALE—Rampart near 6th; owner needs money. 60-ft., level, only $7500. 73870.

FOR SALE—50-ft. lot, Van Buren nr. 50th, $2200. 4375 MONETA. Ver. 838.

FOR SALE—Genuine bargain. Choice location. 50x147 $1200 cash. 599715.

FOR SALE—Large lot, nothing down, $17 per mo. WIL. 248.

CITY LOTS AND LANDS—
For Sale.

FOR SALE—
RIMPAU HILL
PICO AT RIMPAU
COUNTRY CLUB DRIVE AT RIMPAU
Beautiful residence lots on the pleasant south slopes of Rimpau Hill.
$1350 and up
One-fifth down, 1½% monthly
Grading, curbs, sidewalks, water, gas, electricity, telephones and street trees included.
Business lots on Rimpau Square, Pico and San Vicente Boulevards, $2750 up, on very easy payments.
COME AT ONCE
Drive on Wilshire Boulevard to Rimpau Boulevard, north of Los Angeles High School, thence south 3 blocks, or take West Eleventh st. car to the High School and walk 1 block west. Also take West Pico car, get off south of Los Angeles High School and walk west to Rimpau Boulevard.
Automobiles awaiting your call to take you to this property.
DAVID BARRY & COMPANY
1125 Van Nuys Bldg.
Phone 66869
AND offices on the Tract
Nine Offices.

FOR SALE—
NEW SUBDIVISION.
F. H. DOLAN'S VERMONT AVENUE HEIGHTS.
THE "HIGHLANDS OF THE SOUTHWEST."
THE QUALITY TRACT.
As it has all the qualifications for being the best subdivision that is now on the market in the ever-growing southwest.
All lots high and sightly, full size and improved with cement walks and curbs, paved streets, etc., going in.
THE IDEAL TRACT.
With straight 5-cent fare right at your door (not ¾-mile to 3 miles to car line, where you have the bother of buying book to get 5-cent car fare, etc.,) in built-up section, with banks, stores, schools, churches, theaters and all city conveniences right at home.
$1195 UP. EASY TERMS.
Come today. Take "V" car marked Hoover on Main st., to 84th Place and Vermont, or drive out Vermont avenue to 84th Place.
F. H. DOLAN,
Owner and Subdivider.
Vermont 251.

FOR SALE—
BEAUTIFUL MULLEN PARK,
BETWEEN L. A. HIGH SCHOOL AND WILSHIRE BOULEVARD.
Heart of the most exclusive and restricted residential section of the city, adjoining Fremont Place.
EASY TERMS—$2650—EASY TERMS.
Street improvements paid—ready for immediate building. You may build a $5000 home in Mullen Park, insuring ideal home environment and increase in valuation. A few choice east-front lots are available at prices much lower than adjoining property. Salesmen on tract will be pleased to show the property. Come out today and see the wonderful values we offer.
Meet Mr. Bower at end of West 11th street car line, opposite L. A. High School.
G. D. ROBERTSON COMPANY, INC.,
804 Hollingsworth Bldg.
13550—PHONE—75221.
Evenings—55503.

FOR SALE—
STRAWBERRY PARK
SUBDIVISION NO. 4.
1-4 AND 1-2 ACRES.
Finest soil for gardening and chicken raising. Water, gas and electricity on tract. Near stores and school. Also few lots facing on Western Ave. for a money-making investment. Small payment down and easy monthly payments.
Take cars on Main St. marked "F" to our office, 8506 Vermont Ave., end of car line, where free bus will take you to tract.
Few remaining lots in Subdivision No. 3, $10 down and $10 per month.
WESLEY ROBERTS COMPANY,
407 Union Oil Bldg. Bdwy. 772.

FOR SALE—
OCCIDENTAL COLLEGE DISTRICT.
Five-cent Fare.
New subdivision just opening. See it today or tomorrow. High, sightly lots, wonderful climate and view, good soil and drainage, close to business, schools and churches. Within Los Angeles city limits, near yellow car line. Race restrictions. Make money here. Small first and monthly payments. Temporary homes permitted. Small homes for sale, rental terms.
Take Eagle Rock City car on Broadway to office at Glassell and Verdugo, or York Blvd. office, or office at Ave. 45, or York Blvd. car on Spring to 5009 York Blvd.
WESLEY ROBERTS COMPANY.
407 Union Oil Bldg. Bdwy. 772.

FOR SALE—
$2589.10
THINK OF IT!
PAY $388.36
AND MOVE INTO IT.
A NEW, ATTRACTIVE, MODERN
BUNGALOW
on a lot 50x140 ft.
Pay $31 monthly.
Walk, curb, gas, water, electricity installed free to purchasers.
Only 25 minutes from downtown.
Call at
410 WEST SIXTH ST.
Or Phone Main 7118 for Details.

FOR SALE—
$2500.
UNRESTRICTED LOTS,
WESTLAKE DISTRICT.
$2500.
¼ cash, balance easy. Can you beat these values in large unrestricted lot in fine rental section?
50x120 FT. ALLEY.
We have sold all but 6 of the original 30 of these lots. Get busy before you are too late. This is an exclusive residence tract on which restrictions have just been lifted.
BOWKER & PACKER,
6th and Rampart. 558016.

FOR SALE—
10TH ST. UNRESTR. CORNER
JUST WEST OF WESTERN AVE.
70X175.
FOR QUICK ACTION,
$8750. TERMS.
CALL MR. KLARQUIST, 56802.
KELLS & GRANT,
WILS. 165—REALTORS—WILS. 165.
WILSHIRE BLVD. AT WESTERN AVE.

FOR SALE—Plymouth Blvd., near Rosewood. Only $2550. This is a real bona-fide bargain. Act quick. See BARNES, 501 N. Plymouth. 72729 Eve.

FOR SALE—15 acres or part, bet. 64th, 69th; Budlong and Normandie. Owner, 768009.

CITY LOTS AND LANDS—
For Sale.

FOR SALE—
LARGE
DUPLEX LOTS
DOUBLE BUNGALOW LOTS.
APARTMENT SITES.
TERMS.
WEST PICO. WEST PICO. WEST PICO.
Two blocks west of Crenshaw Boulevard.
HIGH GROUND.
Walking distance to L. A. High School.
We have 36 big duplex, double bungalow and apartment lots, and six business lots, located in the heart of the hottest kind of the realty activity on West Pico. Just 2 blocks west of Crenshaw blvd.
HERE'S HOW TO MAKE MONEY.
Build Double Bungalow,
Live in one-half,
Rent the other half,
Make the other half
Pay for Both Halves.
The nearness to the big L. A. High School assures you of permanent renters. Don't miss seeing these choice lots in the center of high class restricted property.
DRIVE OUT TO
4417 PICO. 4417 PICO.
4417 PICO.
Courteous salesmen will show you the best realty proposition of its kind in Los Angeles today.
TRACT OFFICE AT
4417 PICO. 4417 PICO. 4417 PICO. 4417 PICO. 4417 PICO.
W. L. BROWNLEE,
MANAGER.

FOR SALE—
WASHINGTON
SQUARE
DOUBLE
BUNGALOW
LOTS
LOW PRICE.
EASY TERMS.
SIDEWALKS, CURBS, STREET WORK, WATER, GAS, ELECTRICITY, ALL PAID FOR.
COME OUT TODAY.
Tract Office.
West Washington Car
to Rimpau.
THE RATTERREE
BROTHERS CO.

FOR SALE—
Build a Store,
Garage or Theater now
on REDONDO BOULEVARD,
UNIT 5. FAIRVIEW HEIGHTS.
Redondo Boulevard is a busy thoroughfare. Furthermore, we are building hundreds of homes in our properties immediately back of Redondo Boulevard.
Lots in UNIT 5
$800 up.
Terms as low as $85 cash and $10 per month.
Telephone or call today—representative will take you in his machine and show you this splendid property.
LOS ANGELES INVESTMENT COMPANY,
Owners and Builders,
60127—1016 S. Broadway—Main 5647.

FOR SALE—
OWNER
WILL TAKE A LOSS.
HERE'S YOUR CHANCE.
I am in a position to put through an offer for all or any part of six big 60-foot double bungalow or flat lots, east front, high ground. West Pico, walking distance of big L. A. High School. Generous terms. FOR PARTICULARS SEE HOLDER OF POWER OF ATTORNEY,
J. B. STEARNS,
514 Stock Exchange Bldg. 820519.

FOR SALE—PRE-OPENING SALE.
SECOND UNIT
MAIN STREET PARK.
First unit entirely sold and all built up; come, see what others have done; hurry out, and see the new tract.
BIG LOTS, $10 MONTH.
Cut prices as low as $495; city improvements; don't be robbed by the rent collector; a little ten spot, a little lumber and your own labor makes a home place; the rent you now waste will soon pay for the lot and build a larger home.
Hurry! Choice locations are rare.
This tract is ideal, so hurry!
Take Moneta Ave. car (marked Manchester) to Manchester Ave. and walk east to Main St., or drive south on Main St. to Manchester.

FOR SALE—
WEST PICO BUSINESS LOT.
TODAY'S BEST BUY.
50x190 ft., unrestricted. Choice location, $75,000 improvement being made on lot adjoining. Right in the heart of new development and business building. Owner leaving city and says sell. I can deliver this property $2000 under today's market value. No phone information. Bring your checkbook and let me show you.
JOHN ALVA BELL,
4151 WEST PICO.

FOR SALE— CORNER!
FLORENCE & VERMONT!!
This crossing, with wonderful future, for sale at only $85 a front ft. Corner has over 100-ft. frontage on Vermont. Terms can be arranged. This is SOME BUY! Owner, living out of the U. S., wishes to convert immediately—hence the very low figure. See
THE LYON REALTY COMPANY,
FLORENCE & FIGUEROA BRANCH,
524-26 LAUGHLIN BLDG. Phone 67897.

FOR SALE—
BUILDING SITE.
N.E. CORNER ORANGE & BONNIE BRAE
50x150 TO ALLEY.
ONLY A STEP FROM WESTLAKE PARK.
A REAL BUY AT $17,500.
CALL MR. KLARQUIST, 56802.
WITH
KELLS & GRANT
WILS. 165. REALTORS. WILS. 165.
WILSHIRE BLVD. AT WESTERN.

FOR SALE—
LARGE LOTS, $495.
Very easy terms.
WHITTIER BOULEVARD TRACT
(Stephenson Avenue near Euclid.)
713 LOEW'S STATE BLDG.
(Agent on Tract.)

FOR SALE—$3000.
VINE, NO. OF HOLLYWOOD BLVD.
This is positively a steal. $1000 will handle. 50x195. Best Hollywood neighborhood, close in, unobstructed view of city and mountains. 2004 N. Vine st. Holly 5919. JAMES BROWN.

FOR SALE—
APARTMENT SITE BARGAIN
NEAR WESTERN AND MELROSE
60x130 to 15-ft. alley. $5300 for immediate sale. Easy terms. Owner, 556709.

FOR SALE—On Vermont, 148 ft. from Washington. Lot 50x198. Double frontage. Ready for improvement. $13,500. 1617 W. WASHINGTON. 73990. Exclusive agent.

FOR SALE—A RESIDENCE LOT 40x135, ALL STREET IMPROVEMENTS IN AND PAID FOR. THIS IS A RARE BARGAIN AT $650. WILL ACCEPT $10 MONTHLY. EMIL FIRTH, 346 S. BROADWAY.

FOR SALE—SLAUSON AVE. BUS. LOT. THIS IS A REAL BUY. 60-FT. LOT. NEAR WESTERN. ANY KIND OF BUS. L. O. STEVENS, 5817 S. WESTERN AVE.

FOR SALE—Quick action necessary; 50x155, on Figueroa nr. 54th. Worth $9000. If sold today, $7000. DOMBROUSKI, N.W. cor. Moneta and Vernon.

FOR SALE—Dandy east-front lot, $1350. Big bargain. THOMPSON, 4014 S. Western. 79859, or 1662 Santa Barbara.

FOR SALE—Lot, carline, $1000, take piano part payment, and assist buyer build small house. Owner, PICO 134.

CITY LOTS AND LANDS—
For Sale.

FOR SALE—
ADAMS SQUARE
Adams at Rimpau ave.
Beautiful Residence District.
Close in Los Angeles, not away out in the country.
5c Yellow Cars.
Public and Catholic Schools and everything.
$1140
$50 Down. $15 Month.
Improvements Included.
Special inducements for first homes erected.
COME OUT TODAY.
Tract Office:
Adams car to Rimpau ave.
THE RATTERREE BROS. CO.
Downtown Office: 521 Black Bldg.

FOR SALE—
CITY LOTS.
$195.
MUSEUM HEIGHTS TRACT.
AVE. 46 AND MARMION WAY.
ONE BLOCK WEST.
Only two blocks west of beautiful Sycamore Grove—yellow car, 5c fare. 18 minutes to 5th and Broadway.
Choice hillside homesites—all 40 feet wide. Gas, water, electricity and graded streets free. Lots priced at $195, $295, $350; none higher. Easy terms.
Take Garvanza car, get off Ave. 46 and walk one block west; or drive out Pasadena ave. and follow signs to Southwest Museum, then one block west.

FOR SALE—
$45,000
LAST CHANCE
TO PICK UP CORNER
WESTERN AVE.
CLOSE TO WILSHIRE BLVD.
UNRESTRICTED.
RIPE FOR BUSINESS BLDG.
AND APARTMENTS.
The above price half actual value. We predict this corner will go to $1500 front foot. Call MR. SCOTT, Wils. 165.
with
KELLS & GRANT,
REALTORS,
Wilshire Blvd. at Western Ave.

FOR SALE—
VERMONT AVENUE
ONLY $12,000.
Fine large business lot on Vermont, near First Street, size 60x145 feet to 20-ft. alley. This is the cheapest lot in this section and sure of big profits.
See
L. A. DOLTON,
Exclusive Agent, with
FRANK H. AYRES
214 Pantages Bldg. Pico 2194.

FOR SALE—Unrestricted lot 50x150, ½ block from Washington, near Crenshaw, $3000.
50-ft. corner, unrestricted, 1 block from Wash., near Crenshaw, $2750.
50x140, unrestricted lot, 1½ blocks from Wash., near Crenshaw, $2650.
6-rm. bungalow, corner lot, $4750, $500 down; one block from Washington. See Mr. Abel, with EDDIE LINGENFELDER CO., 4051 W. Washington. Phone 790136.

FOR SALE—60X180-FT. LOT
ON FIFTH AVENUE,
Just North of Pico.
Finest duplex or flat site in Pico Heights. High and sightly. Improvements in and paid. Locations like this one are scarce and hard to find. I can deliver this choice lot for a few days only at $500 under value. Phone 74312.
JOHN ALVA BELL,
4151 W. PICO.

FOR SALE— BUSINESS LOTS
AT
SACRIFICE PRICES
CORNER, $3300.
INSIDE, $2750.
Ready for immediate improvements. Some real money here for a live speculator. Inquire 4723 W. Adams, or phone 13561, or call and see owner at
1242 PACIFIC MUTUAL BLDG.

FOR SALE—
CHEAPEST UNRESTR. CORNER
IN THE
ENTIRE WILSHIRE DISTRICT.
92X137½.
FOR FLATS OR BUNGALOW COURT.
CALL MR. KLARQUIST, 56802.
WITH
WIL. 165. KELLS & GRANT. WIL. 165.
WILSHIRE BLVD. AT WESTERN AVE.

FOR SALE—
58x140, Rampart Blvd., between 4th and 6th sts. Ideal flat or apartment site. Only $7850. Terms.
GEO. W. DICKINSON & SON
Ph. 13555. 1020 Marsh-Strong Bldg.

FOR SALE—
THE VERY BEST VALUE IN WINDSOR.
81¼x120 ft., corner of Second and Larchmont. Beautiful location. At present only $5500. See Evans.
THE MOBARRY CO.,
Holly 4697. 325 N. Western Ave. Holly 4699.

FOR SALE—
BUSINESS CORNER, 128x92, on the coming street; improved now with four modern cottages. Price $18,000; paying good interest; will positively double in value. We have a few fine speculative buys in business lots.
C. A. PETERSON, REALTOR,
Vermont Ave. at 10th.

FOR SALE—CORNER LOT BY OWNER.
In booming dist. 1 blk. from school and W. 11th st. car line. All improv. 135x92.
75873. MINNESOTA TRANSFER AND STORAGE CO.

FOR SALE—
BIG SPECULATION ON NO. VERMONT.
75 ft. fronting Vermont and New Hampshire. Just north of Santa Monica, with 5-rm. house, $250 ft. Vermont and worth $225 ft. Big profits here now. Carline coming. 598843. 1112 NO. VERMONT.

FOR SALE—Dandy bungalow lot, $1650, $650 down and $14 a mo. Also a corner lot, W. Adams dist., 50x150. Price $1800, $700 down, $25 a mo. Or $1400, all cash. 4607 S. WESTERN. Phone Ver. 5160. Eve., Ver. 3938.

FOR SALE—Sierra Park bargain. Fine lot. Located 1 block from Huntington Drive and P. E. Station. Actual value $1000. Must sell, will take $600 cash, or $650; $290, balance $160, $15 per month. Address Y, box 443, TIMES BRANCH.

FOR SALE—60x135, Beachwood Dr., north of Beverly Blvd. $3160. Biggest snap in the Wilshire district. See ALBRIGHT, 501 N. Plymouth. Wil. 7578 Eve.

FOR SALE—Lot for flat, Catalina st., near Ambassador; can completely finance flat building with no investment required above lot cost. An unusual opportunity; choice location. Owner, ELBERT PECK, 567379.

FOR SALE—
CHOICE FLAT LOT on WEST 16TH ST.
For this BIG BARGAIN see MR. COX, with
FRANK H. BROOKS, Realtor,
567683—244 S. Western Ave.—567988.

FOR SALE— $2250.
Unrestricted lot West side, close in. Splendid for flats or court.
12448 PAUL F. GROVER $20916.
G. A. VICKREY & CO.

FOR SALE—Ideal bungalow court site 60x180. High class location. West Bdwy. Walking dist. $8500. B. L. PRITCHETT, Long Beach Ave. and 57th.

FOR SALE—87x112 ft. Close in, corner on 7th St. Only $420 a ft. $6500 cash, balance to suit. C. L. SIMMONS, 614 Loew's State Bldg. 65154.

FOR SALE—Owner, lot on Beverly near Vermont, 50x121, $1000, 100x120 unrestricted 100-ft. off Santa Monica Blvd. For income property see 807 N. Vermont.

FOR SALE—Business corner lot, 104x135, S.W., new, growing section. Bargain price. Phone GART. 2907.

FOR SALE—Res. lot, southwest, $1000; only $300 cash. 2200 SANTA BARBARA.

CITY LOTS AND LANDS— For Sale.

FOR SALE—
HIGH-CLASS BUNGALOW LOTS.
HIGH GROUND.
RESTRICTED.
WILSHIRE VIEW
adjoins Windsor Heights district on the north. From Rosewood ave. continuation of
BEACHWOOD DRIVE, WINDSOR BLVD., PLYMOUTH BLVD.
Large level fully improved lots as low as $2000.
Very center of the Wilshire district. Near schools, churches, cars, shopping district, surrounded by beautiful homes.
NOT A PIONEERING TRACT, but in the center of an exclusive district. Improvements being rushed to completion.
Drive out Wilshire Blvd. or W. 3rd st. to Plymouth Blvd. Turn north to Rosewood, one block north of Beverly Blvd.
Take W. 6th st. car marked "Melrose" to Rosewood, walk one block east to
Tract Office, Cor. Rosewood and Plymouth.
BARNES & DIMMICK, Phone 560049. 3517 Wilshire Blvd.
[illegible] W. DICKINSON & SON, Phone 13555. 1020 Marsh-Strong Bldg.
McGRATH & SELOVER, Phone 821331. 1015 Marsh-Strong Bldg.

FOR SALE—
SUNSET BOULEVARD TERRACE
3 miles from Broadway.
Only Twenty-two Lots Left.
THINK IT.
You cannot duplicate these hilltop homesites at double our price. 75-ft. frontage, $1175, ¼ down—½ yearly, 5% discount for cash.
You can build double bungalows on any homesite.
Micheltorena street reserved for apartments, duplexes, flats and bungalow courts.
All improvements are in. You can build now any place in our tract.
Tract Office, Sunset & Micheltorena.
DEWITT-BLAIR REALTY CO., Owners.
604-5 Union Bank Bldg. Phone 65566.

FOR SALE—
SAGAMORE PARK
Five-cent Fare.
How would you like to live in a park on a lovely 60-foot lot, with winding driveways and gravel walk? Come out and see us.
Lots average $800 each.
Easy terms, first-class restrictions.
Will help you finance home.
Take Eagle Rock car north on Broadway and get off at office, corner Verdugo and Glassell ave. Or drive out Los Feliz Road, Glendale Blvd. or San Fernando Road to property at junction of Verdugo Road and Glendale city limits.
WESLEY ROBERTS COMPANY.
Bdwy. 772. 407 Union Oil Bldg.

FOR SALE—
LAFAYETTE SQUARE.
Real Bargains.

[illegible]x146	$2880
[illegible]x149	$3120
[illegible]x149	$3360
[illegible]x149, corner	$3360
110x146, corner	$3750

These lots are $1000 to $1500 underpriced. Remember, Lafayette Square is one of the finest Residence Parks in the City, located in the heart of the fashionable South Wilshire District. $5,000,000 already invested in fine homes and improvements.
CRENSHAW & SMAILES.
4225 West Washington, 74438.

FOR SALE—
BUILDING SITE
N.E. CORNER ORANGE & BONNIE BRAE.
50X150 TO ALLEY.
ONLY A STEP FROM WESTLAKE PARK.
A REAL BUY AT $17,500.
CALL MR. KLARQUIST, 56502.
KELLS & GRANT.
WILS. 165—REALTORS—WILS. 165.
WILSHIRE BLVD. AT WESTERN AVE.

FOR SALE—MONETA AVE. CORNER, $1750. LARGE BUSINESS CORNER, 48x140, ON MONETA AVE. ALLEY IN REAR, CAR LINE IN FRONT. ALL STREET IMPROVEMENTS PAID FOR, GAS, WATER AND ELECTRICITY. ONLY $1750. BUY THIS AND SELL FOR $3000. EMIL FIRTH, 346 S. BROADWAY.

FOR SALE—$10 PER MONTH buys beautiful lot, Pasadena, on New York ave., adjoining the Altadena Country Club, Altadena. These lots are selling fast, better hurry and get your choice. To reach property take North Lake ave. car to New York ave. then walk east on New York ave. to office. Open from 10 o'clock until dark. Open Sunday.

FOR SALE—HERE THEY ARE! Big 50x150 unrestricted lots, right together, not a few in these, all improvements in, fine for courts, flats or doubles. Only $1750. Terms. CARL COFFMAN REALTY CO., 4400 Melrose ave. Phone 598832.

FOR SALE—High sightly bungalow lot near Beachwood Dr. and Beverly Blvd. Low price for quick sale. See FULLER, 501 N. Plymouth. West 533 Eve.

FOR SALE—OH, BOY! Near Beverly Blvd. and Vermont ave., big, unrestricted corner, 50x150. Price for quick sale, $3150. Grab this one today. See CARL COFFMAN REALTY CO., 4400 Melrose ave. at Kenmore. Ph. 598832.

FOR SALE—Fine lot on paved street, in North Wilshire district. Restricted tract, best improvements. 50x150. $2500 for immediate building. Call WRIGHT or HERBERT, Holly 5821.

FOR SALE—Where can you beat this! 160x140 in Maywood for $2500 cash. You can subdivide into four lots; make neat profit. R. L. PRITCHETT, Long Beach Ave. and 57th.

FOR SALE—Beautiful 60-ft. Wilshire lot. Norton ave. near Second street. 2-story restrictions. Sacrifice, $3750. Phone 560349. MR. REYNOLDS, 3817 WILSHIRE BLVD.

FOR SALE—MILLION DOLLAR VIEW. Snap, Angeles Mesa, Victoria Ave., near car line, 50x140, $1850. Lot 75x152 Mesa Drive, $2350. Lot Crenshaw Blvd. $2150. G. PARK SMITH, 810 Wright & C. Bldg.

FOR SALE—OR EXCHANGE—180x172, within block of Vermont and Santa Monica. Will exchange for a 4-family flat. Call OWNER, 569576. Eve., Holly 5022.

FOR SALE—WESTERN AVE. BUS. LOT. NEAR 54TH ST. $3000. TERMS. THIS IS A SNAP. MUST BE SOLD. L. O. STEVENS CO., 5817 S. WESTERN.

FOR SALE—UNRESTRICTED LOT BARGAIN. $4000—WORTH $7000. 78x150. Paved street, west side. PHONE 567280.

FOR SALE—Large lot for flat or duplex, high ground, between Western and Vermont, and two blocks north of First, only $4250. Terms. MR. COX, 60478.

FOR SALE—WESTERN AVE. BUS. LOT, $3000. This is a real snap near 54th St. Must be sold within 3 days. SPALDING, 5115 & 5757 S. Western Ave.

FOR SALE—QUICK— Corner lot, opportunity, unrestricted Wilshire dist., all impvts. in; 92x150. $5500. 71012.

FOR SALE—50x135, high sightly bungalow lot, Wilshire district. Snap. $3000. PHONE OWNER, 568549.

FOR SALE—ONLY $85 DOWN. Bung. lot near Western. Price $775. L. O. STEVENS, 5817 S. WESTERN AVE.

FOR SALE—BEAUTIFUL BUILDING SITES ADJOINING FAMOUS CASTLE SANS SOUCI, FRANKLIN & ARGYLE. HOLLY 8587.

FOR SALE—52x135, corner on Irolo near Ambassador Hotel. Pickup. $3000. Phone 560349. MR. COLLINS.

FOR SALE—Lots as low as $500, inc. street work. 5722 WHITTIER BLVD.

FOR SALE—Lot worth $1850, & shack; all for $1225. S. A. McDONALD, 6400 Moneta.

CITY LOTS AND LANDS— For Sale.

FOR SALE—BUSINESS LOT, $1250. THIS IS THE LAST BUSINESS LOT I HAVE ON SANTA BARBARA AVE. AND I WILL SELL IT FOR $1250. YOU CANNOT FIND ANOTHER LOT FOR ANYWHERE NEAR THE PRICE ON THE STREET. I WILL MAKE EASY TERMS IF YOU LIKE. EMIL FIRTH, 346 S. BROADWAY.

FOR SALE—60x120, APT. SITE, $10,000. 10 minutes from 6th and Broadway. Corner. See this and you will want it. PICO 5842.

FOR SALE—SLAUSON AVE. BUS. LOT. This is a great pick-up. 40-ft. lot near Western ave. Good for any kind of business. SPALDING, 5115 & 5757 S. WESTERN AV.

FOR SALE—BUSINESS LOT ON MONETA AVE., SIZE 45X140, CAN BE BOUGHT AT A BARGAIN ON EASY TERMS. EMIL FIRTH, 346 S. BROADWAY.

FOR SALE—Beautiful lot near Sunset and Benton Way at a sacrifice. HANLEN, 325 Story Bldg. 62705.

FOR SALE—Nice lot, $1000; worth $1250. 2200 W. SANTA BARBARA.

APARTMENT, FLAT PTY.— For Sale and Exchange.

FOR SALE—FOUR-FAMILY STUCCO FLAT. EVERY BUILT-IN FEATURE, INCLUDING TILE BATHS AND KITCHEN SINKS. EXCEPTIONALLY WELL BUILT. ROOMS ARE LARGE AND AIRY. 60-FT. LOT. 4 GARAGES. LOCATED IN WILSHIRE DISTRICT. RENTED TO GOOD TENANTS, AND SHOWING GOOD INCOME. OWNER NEEDS MONEY, AND WE ARE AUTHORIZED TO SELL AT A $4000 REDUCTION. CALL MR. HILDESHEIM, 567393, OR 3910 WEST 6TH ST.

FOR SALE—12-room four-flat building, lot 50x120, one block from Tenth and Figueroa. Prime condition; rents nearly $250 per month; can produce more. Price $25,000. Lot alone should be worth price asked. GEO. BRADBEER, 728 Pacific Mutual Bldg. 60819.

FOR SALE—Desirable 2-flat, up to date building, 5 rooms each, corner lot; rented for $2400 per ann., or 12% above taxes. Price $17,000, easy terms. Call after 5 p.m., 3640 WEST 3RD ST., corner of Catalina St.

FOR SALE—Splendid income property. Duplex: modern; 6 rms. below, 5 above. 50th St., near Western. Very easy terms. Always rented. Call owner, GAR. 3964 week days, morning or evening.

BUSINESS PROPERTY— For Sale.

FOR SALE
SOUTH HILL STREET.
We have the cheapest lots on Hill between 9th and Washington. The highest prices down here are really low, and a lot of money is going to be made on this street when it is opened through to Santa Barbara Ave. in the very near future.
Van Vranken or Vaughan.
ROBERT MARSH & CO., INC.
Pico 2412. 200 Marsh-Strong Bldg. 101-75.

FOR SALE—WEST ADAMS TRIANGLE BUSINESS! APARTMENTS! FIRST TIME ON MARKET. SOUTH SIDE WEST ADAMS, 12TH AVENUE TO MONTCLAIR AND BACK TO 30TH ST. GET THE FIRST STORES WEST OF WESTERN AVENUE; GET IN TODAY. ONLY A FEW CHOICE BUSINESS LOTS AND THERE NEVER WILL BE ANY MORE. THESE ARE THE FINEST BUSINESS LOTS ON THE MARKET TODAY AND IN THE ONLY DISTRICT WHERE NEW STORES ARE WANTED AND WILL PAY. IF YOU WANT TO SPECULATE, THEY WILL BE WORTH 100 PER CENT PROFIT IN 30 DAYS. MALONE-ROZIER, 3201 WEST WASHINGTON. PHONE 76653.

FOR SALE—
$ A good buy.
1 A key corner.
1 A sure future.
5 A going business.
5 A WESTERN AVE. SPOT.
0 A good income right now.
0 A better one coming soon.
0 A full explanation by seeing
0 J. R. KEEL with METCALF & RYAN,
0 211 Pac. Finance Bldg., Los Angeles.
0 Telephone Main 1288.

FOR SALE— $25,000
DOWN-TOWN INCOME
This close-in property is only 3 blocks south and west of the new Chamber of Commerce and will be sold for value of lot alone, but includes 5 dandy 4-room bungalows.
Van Vranken or Vaughan
ROBERT MARSH & CO., INC.
Pico 2412. 200 Marsh-Strong Bldg. 10175.

FOR SALE—SNAP, SNAP! TO SETTLE ESTATE MUST BE SOLD AT ONCE. 2-story pressed brick building, 18 apartments and three storerooms, corner lot on Moneta, near Vernon. The best business street in the Southwest. Our option expires within two weeks and then property will be taken off the market. Price $55,000. No trades. H. H. LEMING CO., 3996 S. Vermont Ave.

FOR SALE—BARGAIN FOR QUICK ACTION. DOWNTOWN BUSINESS PROPERTY. On Hill Street, between 3rd and 4th. We are exclusive agents for the best buy on Hill Street in this district. The property is improved with a three-story and full basement steel and brick building, constructed to carry four additional floors. $85,000 UNDER VALUE. See us at once. NORMAN INVESTMENT CO., 301 Story Bldg. Phone 820865.

FOR SALE—MUST BE SOLD. Business lot on Larchmont Blvd., between West 1st and Beverly Blvd. The only block reserved for business within a large radius; owner needs money and has made a low price which will sell it. Buy this lot and make $5000. Size 50x125 to alley. JOSEPH R. SCHILLER, Exclusive Agent, 1004 Van Nuys Bldg. Phone 821917.

FOR SALE—PICO STREET. 50-ft. frontage, $400 ft. Ripe for improvement. $5000 will handle. FLOWER STREET. 100-ft. frontage, $500 ft. Ideal for apt., garage. $15,000 will handle. Call 24829, a.m. 27921, p.m. FRANK C. WATKINS.

FOR SALE—WE HAVE 120 FEET on Santa Monica Blvd., near Vermont. We will sell for $150 per ft. If not sold by June 1, will take off market and sell later for $300 per ft. Your opportunity is now. $9000 cash, bal. arranged or will trade for real bungalow to $15,000. DORRIS-HANNAN CO., Santa Monica Blvd. at Oxford.

FOR SALE—N.E. cor. Hoover and 54th, 47x116. Rents $2460 to $2700, $20,000. S.E. cor. Hoover and Vernon, 150x85, 8 stores, rents $5400 this year, $6000 next, $47,500. N.E. cor. Hoover and Vernon, 125x100, $52,500. S.E. cor. Hoover and 43rd Pl., 115x90, rents $3780 to $4320, $30,000. J. J. SHINNERS, 609 Stock Exchange Bldg.

FOR SALE—BRICK BUILDING CONTAINING STORES. LARGE CORNER LOT, SEELEY MARKET; HAS 10-YEAR LEASE. BARGAIN AT $21,000. ¼ CASH. 567393. SEE MR. HILDESHEIM, WITH HARRY H. BELDEN CO., 3910 WEST SIXTH ST.

FOR SALE—BIG BUY ON 16TH. S.E. corner Oxford, 114 feet. Here's a real business location. What am I offered? Call 1018 HAAS BLDG., 67461.

FOR SALE—W. WASHINGTON nr. Western. $12,500. 50x150, with 10-room house. Lot worth more than price asked and sure to advance. For real buy see this. BEAHM REALTY CO., 1850 S. Western.

FOR SALE—VERMONT BUSINESS BLOCK. Unusual value at $22,500. Will show 20 per cent on investment and double in values in next few years. Lot alone worth $15,000. Telephone W. H. REES CO. Wils. 5233.

FOR SALE—Owner leaving. Must sell Moneta Ave. brick block, 3 new stores close-in. Worth $14,000. For quick sale, $12,500. Leased for 3 years. 4575 MONETA.

FOR SALE—Moneta Ave. brick block, 3 new stores. Close-in. Worth $14,000. For quick sale, $12,500. Leased for 3 yrs. 5830 MONETA, cor. Slauson.

FOR SALE—Business lot, 50 ft., for $1500. 964 N. VERMONT. 598729.

FOR SALE—W. 6th st., opposite St. Paul. 60x150. $300 per ft. MR. BELL, 60635.

INDUSTRIAL PROPERTY— For Sale and Exchange.

FOR SALE—Industrial acreage, in large or small units, either on Union Pacific or Southern Pacific and main boulevard to downtown factory and wholesale district. High, smooth, level, sandy loam land, with abundant water, electricity, gas and fuel oil. As good as the best and as cheap as the cheapest. GLENDALE BRANCH, W. A. HEITMAN CO., 1737 S. San Fernando Road. Phone Glendale 1049.

FOR SALE—SNAP. $8000. 40x140. EAST 12TH, NEAR SAN PEDRO ON CAR LINE. 5-RM. COTTAGE RENTED $35 A MONTH. $2000 CASH WILL HANDLE. CALL PICO 2406. MR. BAGSHAWE.

FOR SALE—Modern brick factory building, 60x200, with two-story office, in El Segundo. Switch 1 to 5 acres. Phone 820023—R. C. DEVERELL, 885 Security Bldg.

INDUSTRIAL PROPERTY— For Sale and Exchange.

FOR SALE—Industrial bargain. Owner must sell. Lot 50x164 on Alameda near 1st. Worth $12,000 now only $8500. See my agent, EDWIN BAKER, 511 Union League Bldg. Phone 13538.

FOR SALE—We are headquarters for factory sites. W. A. HEITMAN CO. MERRITT BLDG. PICO 1156.

INCOME PROPERTY— For Sale.

FOR SALE—60-ROOM APARTMENT. (Only 1½ blocks from new Biltmore Hotel.) Can be bought for $45,000; present tenant is paying $5100 yearly rental (lease secured) 4½ years to run; building is 4-story, is equipped with elevator and steam-heating plant; the above price would not replace the improvements. Lot is 50x144 feet, fronting on two paved streets; frontage is advancing very rapidly in this district. For further information call SCOTT or PARKINS, with FRANK H. BROOKS, Realtor. 567683. 244 S. Western ave. 569197. Member Los Angeles Realty Board.

FOR SALE— —BARGAIN. DOUBLE BUNGALOW. $1500 CASH HANDLES. INCOME $110. Beautiful location only half block from Hollywood Blvd. Open for inspection daily. 1656 N. MARIPOSA ST. Full price only $7750. GILCHRIST COMPANY, Exclusive Agents. 726-31 Black Bldg. Pico 2828.

FOR SALE—BUNGALOW COURT. $24,500, SHOWING 20 PER CENT NET. BUNGALOW COURT. $31,500, SHOWING 24 PER CENT NET. BUNGALOW COURT. $85,000, SHOWING BIG INCOME. IF YOU ARE IN THE MARKET FOR INCOME PROPERTY, FLATS, COURTS OR STORES, PLEASE CALL OR PHONE MR. HILDESHEIM, 567393 OR 3910 W. SIXTH ST.

FOR SALE—WORTH $30,000. PRICE $22,500. HOLLOW TILE FLAT. Positively the biggest pick-up in the city; sickness compels immediate sale. A 4-family flat, built entirely of hollow tile, 17-inch walls, 5 rooms in each flat, tile bath and showers, 7-8 oak flooring, solid mahogany built-in features. Don't miss this opportunity. Pico 3760. ELMO, BALLAGH & ANDERSON, Suite 823-827 Loew's State Bldg.

FOR SALE—Buy from builders and save money. Just completed, double 4-room Spanish style stucco bungalow, modern, double garage. 530 W. 52nd St., just off Figueroa, 2 car lines close. $7000 cash, buyer to assume $2500 mortgage. Might take clear lot Washington way, $2000. Immediate possession given. Keys next door west. Call builder after Sunday. Phone Vermont 3607 before 9 a.m. or after 5 p.m., or address 1037 W. 61ST ST.

FOR SALE—WILSHIRE DUPLEX. $16,500. Near Ambassador Hotel, 6 spacious rooms on each side, duplication would cost $19,000; finest of construction and finish; this property is involved in litigation and will be sold for absolute cost. $4500 will handle; income $205 per month. See Mr. Gram or Mr. Krohn, Income Department. WIL. 2664. KELLS & GRANT. Wils. 2664. Realtors.

FOR SALE—TWO-FLAT BUILDING, 5 ROOMS EACH. CORNER 50x140. NEAR TWO CAR LINES. WEST ADAMS DISTRICT. A BARGAIN AT $10,500. FURNISHED $11,000. EASY TERMS. CONWAY & GLEASNER, 14107. 1032 CIT. NAT. BANK BLDG.

FOR SALE—BUNGALOW COURT PAYING 40 PER CENT NET. A snap in a 4-unit Hollywood bungalow court, 4 rms. each, completely furnished, 2 blocks yellow car line. Price, including furnishings, $12,900 with $5650 cash. Income $2800 per year, or 40 per cent net on cash investment. You can't beat this. Call Mr. Sandlin, exclusive agent. METROPOLITAN REALTY CO., 1029 N. Western ave. Holly 3787.

FOR SALE—Fine house and business property. 10 large rooms and sleeping porch. Hardwood floors, basement, furnace. Lot worth $10,000; could not duplicate building for $12,000. Price for quick sale $14,500; mortgage $7500. Address 1221 Ingraham, between Witmer and Lucas. Inspection by appointment. Agents list. BIRNBAUM INV. CO., 809 S. SPRING. Phone 62609.

FOR SALE—$14,000—WAY DOWN—$14,000. 4-FAMILY FLAT BLDG. Near Ambassador Hotel. Finest rental district. HERE'S A SNAP. A. M. JAMISON, PHONE 61401. 312 Hollingsworth Bldg.

FOR SALE—4-FAMILY FLAT BLDG. $15,000—ONLY—$15,000. New and modern. Constructed by DAY LABOR, and is first-class. Only ½ block from Pico st., bet. Vermont and Western ave. In good rental dist. Each flat 3 rms. with 2 wall beds. INCOME $195 MO. ALL RENTED. G. W. KENDALL, 2302 W. Washington. West 7424, or evenings, Holly 4288.

FOR SALE— INCOME $5100. 5-unit court. 5 garages. Lot 60x200. Price only $22,500. Cash required $12,500. See GIBSON HOWARD, with FRANK H. BROOKS, Realtor. 567683. 224 S. Western ave. 567683.

FOR SALE—A WONDERFUL BUY. 3 brick stores on lot 50x200 to alley. Directly across from Bank Bldg. and new Arlington Theater. Ground here selling for $400 front ft. $27,000 will buy if sold in next 10 days. KING REALTY CO., 2519 W. Washington. Phone 768864.

FOR SALE—Bargain. Wilshire flat. Four 5-room flats. New stucco building; 4 garages and trunk room. Lot 50x150; lot worth $7500; building cost $18,000. Price for quick sale $20,500. No trades. Located 4 blocks north of Ambassador Hotel. "See it today." BIRNBAUM INV. CO., 809 S. Spring. Phone 62009.

FOR SALE—BRICK APT.-HOUSE DE LUXE (FINEST LOCATION WESTLAKE-WILSHIRE DISTRICT;) INCOME $80,000 ANNUALLY; WILL ACCEPT EXCHANGE TO ½ VALUE; FURTHER INFORMATION FROM MR. HILDESHEIM, 567393.

FOR SALE—BUNGALOW COURT. PAYING 40 PER CENT NET. A 5-unit Hollywood stucco court, 4 rooms each, completely furnished, one-half block north of Hollywood Blvd., near Western. Price $2200. $6000 cash. Income $4500 per year. GEORGE RUPP, 57433.

FOR SALE—Highland Park on Pasadena Ave. 4 family flat. Rear bungalow, 3 garages, on large lot. Income $2800. Price $18,500. $9500 cash, balance 4½ years at 7 per cent. A. H. CORNWELL & CO., 5727 Pasadena Ave. 39089.

FOR SALE—Close-in business property, 2 stores on paved street. Good location. Rents $50 each, worth more. No leases. Only $7000 takes, $5000 cash. This property will double in value in a short time. See us today, 1461 W. WASHINGTON. West 4556.

FOR SALE—BUY FROM BUILDER. New 4-flat, in Hollywood, near 2 car lines. Two blocks from school. $10,000 cash. Bal. 14-yr. Address V, box 53, TIMES OFFICE.

FOR SALE—PAYS $210 PER MONTH RENT, FURNISHED 4-APT. BUILDING IN ALHAMBRA; TWO PIANOS, OVERSTUFFED FURNITURE, FINE CHINA, RUGS, ETC.; 3-CAR GARAGE. A BARGAIN. P.O. BOX 413, ALHAMBRA.

FOR SALE—10-room duplex with third story; basement with furnace heat for both apartments. Upper flat completely furnished. Price $18,000, terms. Income $200 per month. Call OWNER, 3887, or C. M. STAUB, BDWY. 1961.

FOR SALE—Beautiful four-flat building of five rooms each, located on Sunset, near La Brea. Price $25,000, and will accept good trust deed to about $12,000, and balance mortgage. Going to N. Y. and mean business. Call Hollywood 9448, or come to 6000 HOLLYWOOD BLVD.

FOR SALE—Beautiful Wilshire duplex flats, on 70-ft. lot near Wilshire and Western. Income $2150 per year. Price $15,000; $5000 cash will handle it. 608 VAN NUYS BLDG. Call 821822.

FOR SALE—Genuine bargain. Business and income property by owner. 2 stores and 6-room house. Heart of business section. 3708-3710 CENTRAL. $9600, ½ cash. Phone 16668.

FOR SALE—A fine business corner, improved, income $3300; price $21,000. RALPH YOUNG, Pico 5873. 504 Merchants Nat. Bank Bldg.

FOR SALE—INCOME. Two four family flats on best corner in the city, $25,000, ½ cash. Also two four family for $10,000. ½ cash. TOWNSEND, 6002 S. Vermont. 6002 Moneta Ave.

FOR SALE—Duplex house, two 5-room furn. flats, and 6-room 2-story in rear; 3 garages, $9000, $3500 down, bal. $75 mo. 269013. MRS. ANGERMUELLER, 6100 S. Ver.

FOR SALE—Highland Park. 3 unit bungalow court. A-1 location. $5000 cash will handle. A. H. CORNWELL & CO., 5727 Pasadena Ave. 39089.

FOR SALE—9-UNIT COURT, 35 PER CENT clear on your investment. $7000 cash will handle. PHONE 269013.

FOR SALE—New, stucco duplex, $9750. $3000 cash. A real bargain. 63151.

INCOME PROPERTY— For Sale.

FOR SALE—FOUR-FAMILY FLAT BLDG. ORANGE STREET. $25,000— —$25,000. For a limited time only—we are offering a modern 4-family flat building, producing a fair income—but the real value lies in its wonderful location. Orange street, near Union, with 60-ft. frontage there. The ground alone is worth $300 per front foot—it's selling for that today. It's a real buy, and we believe an offer for quite a margin less than the asking price will really buy it. For further information and appointment to see this property, call Mr. Culley, Main 1288. Evenings, Wil. 8282. METCALF & RYAN, E. A. WEBER, MGR. HOUSE & LOT DEPARTMENT. 1211 PACIFIC FINANCE BLDG., SIXTH & OLIVE STS. MAIN 1288.

FOR SALE—WILSHIRE DUPLEX. BEAUTIFUL STUCCO BUILDING. ONLY $13,500. INCOME $1920 YEAR. The Best Buy in the Section. You could not begin to duplicate this property for the price that it is offered. 5 large rooms to each unit, tiled bath and kitchens. Gas radiators, very best oak floors, lots of French doors and windows, which make it a most light, airy home. Well built, expensive and artistic decorations. Garage, drive, etc. Terms can be arranged. EDWARDS & WILDEY COMPANY. Wilshire Branch, 544 S. Western ave. Phone Wil. 7558.

FOR SALE—INVEST $32,500 CASH. THIS WILL SECURE THE EQUITIES SUBJECT TO A TOTAL INCUMBRANCE OF $33,000, AND HAVE AN ASSURED INCOME. Two fine new brick flat buildings in the Wilshire district, on a lot 120x140, just 3 blocks north of Wilshire Blvd. Large, comfortable, 6-room and 2 baths flats, modern in every respect. Actual value far in excess of asking price. Income $9600 per year. FOR A REAL BARGAIN AND AN INDEPENDENT INCOME, SEE US AT ONCE. NORMAN INVESTMENT CO., Phone 820865. 301 Story Bldg.

FOR SALE—DOWNTOWN INCOME. This close-in property is only 3 blocks south and west of the new Chamber of Commerce and will be sold for value of lot alone, but includes 5 dandy 4-room bungalows. Van Vranken or Vaughan. ROBERT MARSH & CO., INC., Pico 2412. 200 Marsh-Strong Bldg. 10175.

FOR SALE—AT GREAT REDUCTION. 2-STORY DUPLEX, $11,500. Thoroughly modern and just renewed inside and out. Choice location, near Vermont. Deep lot with 2 garages. High income. Low terms. Van Vranken or Caister. ROBERT MARSH & CO., INC., 200 Marsh-Strong Bldg. Pico 2412. Sunday or evenings, 22253.

FOR SALE—STORE BLDG., 9TH AND VERMONT. We offer an exceptional bargain in a new brick store building located at 9th and Vermont, containing 5 stores. Large lot, 50x135 ft. Shows income of $375 per month. Price only $33,500. Shows 19 per cent net on an investment of $15,500 cash. For this and other desirable income properties, see Mr. Emden, or Mr. Ford. FORD & BECKER.

FOR SALE—UNUSUAL COURT BARGAIN. WONDERFUL INCOME. NEAR WESTERN AND BEVERLY. Brand new 6-unit Spanish type, tile roof bungalows. Four large rooms each. Tile and shower baths, automatic heaters. Absolutely strictly modern. Separate garages. Income $415 monthly. Phone 566849. MR. CLASSEN, 3817 Wilshire Blvd.

FOR SALE—A BUY ON MAIN BLVD. One of the fastest growing districts in Los Angeles. Two stores just being finished. Should rent for $1700 a year. ONLY $10,500. WORTH $12,500. $4000 cash. Will be worth $15,000. CHAS. H. TANNER, 808 Wright-Callender Bldg. 13047.

FOR SALE—NORTH OF HOLLYWOOD BLVD. Just completed. Up-to-date two-flat plaster building. 5 and 6 rooms, 2 garages. Handy to car line. Price $13,000. Liberal terms. CONWAY & GLEASNER, 14107. 1032 Citizens' Nat. Bk. Bldg.

FOR SALE — VERMONT AVE. Income $37,500. Brick bus. block. $13,740. Cash. Corner 140x135 ft. per annum. 9 stores, apts., etc. Bal. mage. Call 4710 S. VERMONT AVE. Ph. 28195. Eve., Ver. 652 or Ver. 5381.

FOR SALE—Beautiful Wilshire 4-flat De Luxe. 5 large elegantly appointed rooms each. Deadened walls and ceilings throughout. Single entrance. All rented at $400 mo. Will be sold immediately at bank appraisal. WIL. 4473, evenings WIL. 1089. No agents.

FOR SALE—VERMONT, NEAR 1ST. IMPROVED. Income property, worth $30,000, in rapidly developing section. Want $10,000 from principal. Address T, box 143, TIMES OFFICE.

FOR SALE—VERY NICE FLAT, 4 3-rooms (2 dis. beds,) 3 furnished, and six-room house, built for home. Lot 54x200. Near Sunset Blvd. Income $225 per month. $14,000. $6000 cash. A bargain. HOBSON, 2509 W. Pico. West 7899.

FOR SALE— $16,000. NEAR PICO ST. 4—5-rm. flat bldg. Perfect condition. 4 garages. Good income. Paul F. Grover, 820916. 12448. O. A. VICKREY & CO.

FOR SALE—4-family flat on corner lot, 3 large rooms each, completely furnished with brand new double bungalow in rear. All hardwood and built-ins, furniture the best. Income $300 per mo. Price only $18,500. Half cash. A real snap. Inquire 1461 WEST WASHINGTON. West 4556.

FOR SALE—OR EXCHANGE—4-flat bldg., between Figueroa and Moneta. Income $2160. Take clear lot or bungalow and some cash, or small ranch. Price $21,000. 402 GRANT BLDG. 62707.

FOR SALE—Double bungalow, west side. All modern, 4 rooms each side, 2 rooms hdw. floors. Fine location. Price $7600. $3000 cash, bal. $60 mo., inc. int. Income $95 month. 4417 SOUTH PARK AVE. 292315.

FOR SALE—$2000 down, bargain, completely furnished, 8-room double bungalow, 2 garages, lot 50x135. Best location; will pay for itself. Easy terms. Price $6000. 1815 S. NORMANDIE, near Washington st.

FOR SALE—Or Exchange—Beautiful stucco flat building, take bungalow, mtge. or trust deed part payment; easy terms. 1151½ N. Edgemont. R. BEVAN CO., Phone 567459. 333 S. Western ave.

FOR SALE—BUY FROM OWNER. Attractive bungalow court, seven units; lot 100x162; income $370 a month. Bargain if sold before June 1st. 618 W. 46TH ST., between Figueroa and Hoover.

FOR SALE—3-flat building, $165 mo. income. Grand ave. car, 15 minutes to 8th and Bdwy. Modern to the minute. JUST FINISHED. See VAN DELINDER & CO., 4275 South Hoover.

FOR SALE—14-unit bungalow court, 4 rms. each, modern; corner lot, 150x130. Hollywood 1 fur. Inc. $600 month. Price $32,000. $10,000 cash. 729 STOCK EXCHANGE BLDG. 65565.

FOR SALE—BUNGALOW COURT, $5000 CASH. bal. $100 mo.; close in. 6 modern units, all well furnished. Income $335 per mo. F. W. SHULTZ, 321 W. 3rd st. 11520.

FOR SALE—NEAR AMBASSADOR HOTEL. 4—5-room flats, genuine bargain at $11,000. Investigate. OWNERS' REALTY CO., 422 Byrne Bldg. 64418.

FOR SALE—Beautiful, modern, new, 4-flat bldg., $260 mo. income. Inquire of owner, 576-A N. NEW HAMPSHIRE, or phone 24974.

FOR SALE—5-room mod. California bungalow, large lot, gar., fruit, chicken pen, $2500 cash, terms $2750. $30 down, $25 per mo. See owner, 1345 W. 88TH ST., after 3 p.m.

FOR SALE—4-family, 5-room flat in good condition. Nr. W. 10th St. Income $180. $11,500; cash or terms. WM. ELWOOD, Realtor. 2843 W. 10th, cor. Dewey.

FOR SALE—LET'S GO! A good piece of income property on Vermont Ave. See MILLER at 2748 So. Vermont.

FOR SALE—Financial difficulties, must sell 2 swell duplexes, large corner, Carlos ave. and Gower. Investigate. Make offer. 6103 CARLOS AVE., Hollywood. Holly 6996.

FOR SALE—Nicely furnished duplex, beautiful North Hollywood, 1802 VISTA DEL MAR. $14,750; terms. Owner.

FOR SALE—Home and income, 2 houses, close in, can be improved to flats. 961 W. 32ND ST.

FOR SALE—3 houses on one lot. Rents bring $125 monthly; close in. Good neighborhood, $6500. Owner 7217 Walnut Dr.

FOR SALE—104x125, 3 houses, garages, furniture. Other property. 3836 WALL ST.

FOR SALE — Westlake duplex, upper and lower. Price $12,000, terms. WIL. 6225.

FOR SALE—4-flat building, a sacrifice. SANDERS, 534 Bryson.

SUBURBAN PROPERTY— For Sale.

FOR SALE—Home and income. Build a chicken ranch on my 4 large lots in city limits of Pasadena, 3 blocks from stores and car line. Will sell cheap, $30 down, with terms to suit, if you act quick. BROADWAY 24.

FOR SALE—Acre of finest soil Alhambra. 20-year-old walnut trees. Tent-house, chicken house for 300 chickens. $500 or more cash, balance $2550. Owner, 815 S. SPRING ST.

FOR SALE—1 to 5 acres, $700 to $900. Chickens or fruit. Water, gas, elec. Easy terms. 19828. 524 S. Spring.

SUBURBAN PROPERTY— For Sale.

FOR SALE—AUCTION. Saturday, May 20—3 p.m. On the Premises. I will offer for sale at public auction, corner of Williams and Bergenen streets, south of Hawthorne, and north of Lawndale, two fine acre tracts; water piped, fine soil, and in a growing community. Property is clear and title perfect, and is in the open market. Owner nonresident; a chance for some one to pick up a bargain. TERMS: ½ cash, balance $15 per month, 7 per cent interest. 5 per cent discount for all cash above the one-half of purchase price. Ask Shaw & Scroggs, end of yellow car line in Hawthorne, how to get there. COL. C. F. CALHOUN, Auctioneer, Office and salesroom, 4506 S. Main st., Los Angeles. South 4565-W.

FOR SALE—RAMONA GARDENS. BEAUTIFUL 1-3 ACRE LOTS. $10 A MONTH. Close to heart of L. A. Fully improved. On beautiful boulevard. Every city convenience. THINK OF IT! These big garden lots as low as $675. INVESTIGATE AT ONCE. Phone 821553. MR. DOLAN. Main 768.

FOR SALE—"SOUTH ARCADIAN ACRES." (Portion of "Lucky Baldwin's Arcadia Ranch.") Subdivided in acre and 1¼-acre pieces. Water, gas, elec., and paved roads being installed. Finest soil and climate in So. Cal., close to P. E. service. Buy direct; we are owners. Liberal terms. SCHWARZKOPF REALTY CO., 223 W. P. Story Bldg. Member L. A. Realty Board. 64080.

FOR SALE—SACRIFICE BECAUSE OF SICKNESS: OWNER MUST SELL BEAUTIFUL COUNTRY HOME AND CHICKEN RANCH COMBINED. $14,500 VALUE. PRICE $10,500 FOR QUICK SALE. SEE McMICKENS. SOUTHLAND REALTY CORP. PHONE 67764. 413 S. HILL.

FOR SALE—1 1-3 acres, with strictly modern 5-rm. bung., gas, elec., fine neighborhood, nr. car line. Chicken equip. for 600 hens. 300 prime layers go with place. Large garage, plenty fruit, lawn, flowers. Superb place. $8500. Terms. Arcadia dist. SCHWARZKOPF REALTY CO., 223 W. P. Story Bldg. Member L. A. Realty Board. 64080.

FOR SALE—2 ACRES, SMALL HOUSE, $3000. 2-ACRE CORNER AT BELLFLOWER, 407x164, RIGHT ON CAR LINE, IMPROVED WITH SMALL HOUSE, WATER PIPED, GAS AND ELECTRICITY IN THE STREET. ONLY $3000. SMALL PAYMENT AND $30 MONTHLY. EMIL FIRTH, OWNER, 240 S. BROADWAY.

FOR SALE—In Monrovia, The Gem City. Bungalow, 7-rooms and sun parlor. Lot 80x160. South front. 35 assorted fruit and nut trees. Grapes and blackberries. Reduced from $6000 to $5250. Also two 6-room bungalows, lots 50x150, one furnished, at $2200. One unfurnished at $2000. Adjoining lots. W. H. BOND, 211 E. Lime. Phone Green 35.

FOR SALE—¾ acre place, strictly modern (5) rm. bung., large garage, good asst. fruit trees, gas, elec., phone, (1) blk. from car line, paved road. Arcadia dist. $7800, terms. SCHWARZKOPF REALTY CO., 223 W. P. Story Bldg. Member L. A. Realty Board. 64080.

FOR SALE — Fine 2½-acre place, small house, lots of fruit, excellent poultry equip., fine flock laying hens, gas, elec., near car line, Arcadia dist. Other places; ½ acre to 30 acres, same dist. SCHWARZKOPF REALTY CO., 223 W. P. Story Bldg. Member L. A. Realty Board. 64080.

FOR SALE—Beautiful acre place, located between Alhambra and Monrovia. Modern five-room bungalow, good outbuildings, all kinds of bearing fruit trees, rich loam soil, abundance of cheap water, gas and electricity. Priced low for quick sale. D. D. COUGHRAN, 13819. 515 Van Nuys Building.

FOR SALE—OR EXCHANGE—Poultry and truck ranch, 2 to 5 acres; new buildings, electric lights, some poultry; splendid soil; fine location, right on car line and paved boulevard, in San Fernando Valley. Want vacant or city for part or all. C. E. RAWSON, owner, 4611 Prospect ave. 597878.

FOR SALE—CHOICE LEVEL ACRES at $900, easy terms, with gas, water, electricity. IRVINE W. BIGGAR, 201 Union Oil Bldg. 63225.

FOR SALE—MONTROSE. Canyon lots, hillside lots, mountain water. $350 to $700, easy terms. 4 miles out Glendale. FRANK B. TURNER, Montrose, Cal.

FOR SALE—6-acres, 3 frontages, Harbor Blvd., 216th St. and Figueroa. Worth $5000. For terms. Owner. Address Y, box 411, TIMES BRANCH.

FOR SALE—6-rm. bungalow, 2-3 A. Best section Burbank. Also 3-4 A. adjoining. BOX 312, Monrovia, or ask at oil station cor. Central and San Fernando.

FOR SALE—Ramona Acres, 1 acre, 6-room bungalow. A bargain, $5000. Terms. Owner. 815 S. SPRING ST.

FOR SALE—$3000, easy terms. 312-ft. front, paved street, Westgate Acres. Nothing like it for the price. 67461 or 568879.

FOR SALE — CHICKEN RANCHES AND ACRES, San Gabriel Valley. WE KNOW VALUES. MR. WOLF, 701 Delta Bldg. 61949.

FOR SALE—Acre and half, modern house, southeast. 70 bearing fruit trees, chicken house. Price $7500. PHONE 28951.

FOR SALE—La Crescenta, 2 acres, small house. Price $1500; water. PH. 28851.

Alhambra.

FOR SALE—Half-acre on corner, 6-room house, 3 bedrooms, 20x20 garage and cow shed. $5500 takes place, including cow, which produced $40 worth of milk in April. 60 chickens also go with place. See this. WE ARE exclusive agents for the best Main st. frontage available, and have some income property which will prove attractive upon investigation. FEW GOOD furnished and unfurnished houses for rent. O. P. BALDWIN CO., 106 W. Main st. Phone 68.

FOR SALE—Real home at sacrifice, like new, modern 6-room bungalow, built-in features, hdw. floors, 3 sleeping rms., large lot, 100x197; variety young bearing fruit trees. Modern chicken equipment for 100 hens, over 300 young laying hens. 300 pullets, go with the place if sold at once. Price $6400, good terms for quick sale. IMMEDIATE POSSESSION. Good location, all nice homes; 2 blks. to car line. BURKE, 127 N. Garfield ave., Alhambra.

FOR SALE—$750 cash, bal. $35 per month and interest, buys a modern 4-room bungalow which will in 6 months be worth $1000 more than you paid for it. CHAS. H. MASON, 1523 West Main st., cor. Marguerita. Phone 858. Alhambra. Residence 1229-J.

FOR SALE—Investment. 11-room plastered house, 2 baths, 3 apts., lot 128x150 to alley, 1 blk. to center of town. Price $6500, ½ cash. No exchange. HIPSLEY, 127 N. Garfield ave., Alhambra.

FOR SALE—A beautiful bungalow. Only $5500. $1600 cash required. 5 fine rooms, very modern. Lot with fruit, shrubbery, garage; splendid location. A good buy. GEO. W. JONES CO., Main at Raymond Ave. Phone 1236-W.

Arcadia.

FOR SALE—Columbine Place, 2nd ave., Arcadia, ½ block south Duarte Road. Modern 7-room house, garage, orchard, garden, chickens, cow. Abundance of water, gas, electricity. Complete equipment. Phone ARCADIA 39-R.

FOR SALE—5-room modern house, one or more acres, full-bearing deciduous fruit. All public utilities, paved street. Terms. B. BALDWIN, South 4th Ave.

FOR SALE—1-acre chicken ranch. Nice 5-room house, all imp., in Arcadia. All kinds of fruit. $4250; terms. 5714 S. VERMONT. Tel. 269882.

Altadena.

FOR SALE—Altadena, beautiful corner building lot, 80x150; fine investment; $750; easy terms. Phone Pasadena, COLORADO 1025.

Burbank.

FOR SALE—OR EXCHANGE—20-acre fruit ranch, close in, 5-rm. house and a 3-rm. house. Pumping plant, large barn, beautiful shade trees. Because of death, will sacrifice.
1½ acres, 5-rm. modern house, 70 fruit trees, light and gas, close in. Bargain at $5900, terms. FRANK MELINE CO., 151 W. San Fernando Blvd., Burbank.

FOR SALE—6-rm. bungalow, 2-3 A. Best section Burbank. Also 3-4 A. adjoining. BOX 312, Monrovia, or ask at oil station cor. Central and San Fernando.

La Crescenta.

FOR SALE—10 ACRES ON NEW YORK AVE., IMPROVED WITH A GOOD 8-ROOM STONE HOUSE, GOOD GARAGE & OUTBUILDINGS. SIX ACRES FENCED. ONE OF THE MOST SIGHTLY AND BEAUTIFUL OUTLOOKS IN THE VALLEY. PRONOUNCED BY GOVERNMENT EXPERTS ONE OF THE MOST HEALTHFUL SITUATIONS IN THE UNITED STATES. WATER AT 200 FEET. SUITABLE FOR SUBDIVISION OR A MOST BEAUTIFUL LOCATION FOR A SANITARIUM. PRICE $18,500, $6000 WILL HANDLE. AGENTS PLEASE COPY. PLACE OPEN TO VISITORS EVERY DAY FORENOONS. OWNER, MISS JANE STOREY WHITE, R. 11, BOX 253, LOS ANGELES, CAL.

FOR SALE—Large canyon residence lots with oak trees, in new subdivision, adjoining Montrose (Oak Grove Park.) from $300 to $700, including water share; 20% cash $10 monthly. See FRED ANDERSON, Montrose, before they're all sold.

FOR SALE—2 acres, water to door, small house, $1500. PHONE 23851.

Lankershim.

FOR SALE—Level acres, $200 cash; $20 a month, $800 each. Aqueduct water, piped. Excellent soil. Ideal location. Way under priced. Let us show you. GIRD REALTY CO., 4709 Hollywood Blvd., Los Angeles. Phone 598663.

Hyde Park.

FOR SALE—Big building lot, $450, worth double; terms. 6423 MESA DRIVE. Phone Ver. 2781.

SUBURBAN PROPERTY— For Sale.

La Canada.

FOR SALE—Or rent, 1 acre of fruit, nuts, flowers, beautiful view, plenty breeze. New, modern, furnished house, 5 rooms, built-in features. Rent reas. Will sell all or part. WESTMYER, 244 Burr Ave., La Canada.

Maywood.

FOR SALE—$350 equity in ¼-acre restricted lot, Maywood; suitable for subdivision. PHONE 292128. CHAS LUCERO.

San Gabriel.

FOR SALE—8-room house with 1 3-4 acres, gas, elec., good water, large family orchard. Part cash, bal. easy terms. Also 5-room bungalow, new, with 2¼ acres, gas, elec., best adapted for chickens. Cor. First and Broadway, East San Gabriel. Henry Goetz, owner.

FOR SALE—10 acres, 4-room house, $5800; or 5 acres for $3600, $1000 cash. One mile from Alhambra and San Gabriel. See GARDNER, 416 Hibernian Bldg.

FOR SALE—8 acres close to blvd., adjoining Rosemead. To close estate. 21168.

South Pasadena.

FOR SALE—Best buy in South Pasadena. New 4-room bungalow. Large lot, garage. Concrete driveway. Near high school. COLO. 619. 351282.

Tujunga.

FOR SALE—10-acre vineyard in full-bearing, best varieties table grapes. Your chance to get one of the best producers at a reasonable price. FISCHER & LONG, Tujunga.

FOR SALE—Or for rent, for property in Tujunga, see WM. ALLADRICE, office State Highway, Palm ave.

Van Nuys.

FOR SALE—WILL SUBDIVIDE 20 ACRES at Van Nuys, planted in strawberries. Will sacrifice for a quick sale. Call MR. KLARQUIST, WIL. 165; eve. 51750.

BEACH PROPERTY— For Sale.

FOR SALE—New two apartment plastered bungalow, absolutely modern, disappearing beds, laundry room, garage, cement walks, etc., on small lot. Complete and attractive, splendid location in Venice. Price $4800. $1000 cash, balance monthly installments, less than rental yield. Phone owner, SANTA MONICA 62345.

FOR SALE—$1000 down, terms, 4-room modern bungalow, extra lot, fruit stand, garage. 2701 Washington Blvd., Venice. 558 E. 52ND PLACE. South 1852-R.

FOR SALE—Get free the KOCH REALTY GUIDE of properties. Santa Monica, Ocean Park, Venice. KOCH, 1352 3rd Street, Santa Monica. 21129.

Redondo Beach.

FOR SALE—"OPPORTUNITY," THE TIME, "NOW," THE PLACE, "REDONDO BEACH." R. M. LOCK, 134 EL PASEO.

Balboa.

FOR SALE—A DREAMY BEACH COTTAGE. Four rooms, furnished, with gas, water, elec., sewer. Very nifty. Only $2000. See FRANK WALTON. Telephone 60261.

FOR SALE—Balboa beach, choice level lots at $130. Easy terms. Call or write for information. The Sims Guedel Co., 826 SECURITY BLDG., Los Angeles.

Catalina.

FOR SALE—OR EXCHANGE—BEAUTIFUL VACATION HOME. Completely furnished for 8 people. Want home here. Price $4750, clear. A. M. JAMISON, PHONE 61401. 312 Hollingsworth Bldg.

Hermosa Beach.

FOR SALE—Will sacrifice to close out all original Hermosa Beach Co.'s close-in improved lots, $300 up. Cottages $2250 up. Terms to suit you. To see property, call Mr. Baird, L. A. phone 568842, or come direct to office, 1130 STRAND, Hermosa Beach.

FOR SALE—$50 cash, $10 month. Only a few left at $350. All improvements in. Fine view; also ocean front bargain, as low as $1250. B. H. HISS, 1115 Hermosa Ave. Los Angeles. Eve. 560953.

FOR SALE—Real estate, rentals, exchanges, HUGHES REALTY CO., 60 Pier ave., Hermosa Beach. Tel. 4081.

FOR SALE—Hermosa Beach, 2 good lots; cheap. Cash or terms. MAIN 5061.

Long Beach.

FOR SALE—Ocean-front lots. Terms to suit. Owner, 516 CHAMBER OF COMMERCE, Los Angeles. Phone 15820.

Manhattan Beach.

FOR SALE—2 corner lots near ocean. $500 will handle. Consider diamond. WEINBERG & NUETZEL, 820635. 1006 Loew's State Bldg.

HARBOR PROPERTY— For Sale.

FOR SALE—Lot 2 and 6, block 13, Wilmington Harbor truck blvd. 595439.

COUNTRY PROPERTY— For Sale.

FOR SALE—
Parcel No. 1.—For sale at Owensmouth. 36 acres, located one mile from a fast-growing suburban town with all conveniences that are required in a large city. Only 50 minutes from heart of Los Angeles. Located on a boulevard. The soil is of the very best, has plenty of water. Will consider a price of $475 per acre for a quick sale, with a reasonable payment down. Terms can be arranged very easy.
Parcel No. 2.—For sale, a beautiful home on a beautiful blvd., on a car line and all conveniences. 5 acres in variety fruit and alfalfa, pipe lines for irrigation. 9-room house, good bldgs. A dandy for some one who wants a good home and to start a poultry farm. Price $14,500; very easy terms. See me at once on any of the mentioned properties at tract office, Owensmouth, or call me up. Van Nuys 80-J-11.
Parcel No. 3.—For sale. New subdivisions, improved and unimproved. Very attractive price and on easy terms.
CHAS. F. GARCIA, Owensmouth, Cal.

FOR SALE OR TRADE—HIGHLY IMPROVED 2-ACRE RANCH. $11,000—$3000 CASH. Location ideal. Less than 200 feet from one of the main Blvds. to Venice and Santa Monica beaches, and within 300 feet of P. E. Station. Modern cottage of five rooms and bath. Every convenience. Two story double garage, chicken houses and pens, pumping plant with tank underground, water pipe system for irrigating, berries and 87 assorted fruit trees, all bearing. Beautiful lawn, trees, flowers, shrubbery, and hedges, also truck garden for family use. This is not only an ideal home, but a splendid investment. You should see this place to appreciate it. Will take $7500 in city property worth the money as part payment. Property is clear. See us at once—if interested. WANT & WAGNER, Exclusive Agents, 708168. 4129 W. Pico St.

FOR SALE—OWN A CALIFORNIA VINEYARD AS AN INVESTMENT. In a locality where you can depend upon forty to sixty per cent yearly net profit indefinitely. Fully cared for if desired. Easy terms and half of purchase price paid for from crops. Vineyard localities in California vary greatly. Write for information. COWGILL RANCH SUBDIVISION, Box 957, Station C, Los Angeles.

FOR SALE—BARGAIN. 480-ACRE MOUNTAIN STOCK RANCH, LOCATED IN RIVERSIDE COUNTY, NEAR MURIETTA SPRINGS. SUITABLE FOR HEALTH RESORT OR CLUB. WITH BEAUTIFUL OAK TREES. NO FROST. IDEAL FOR FRUIT AND GRAPES. THERE IS WOOD ENOUGH TO PAY FOR THE RANCH. PRICE $5500. McCONVILLE, 6606 YORK BLVD. GARVANZA 159.

FOR SALE—SAN JOAQUIN FORECLOSURE SACRIFICE. 40 acres highly improved, mod. house. Full plumbing. Abundance cheap water. Near high school. Excellent fruit, vine or alfalfa land. $4500, $500 down; bal. 5 years. JAMES BROWN, 423 Hollingsworth Bldg., 63718, or Holly. 5919.

FOR SALE—IMPERIAL VALLEY. 160 acres, well improved, clear, 150 shares No. 9 water, near Calipatria. Will take some trade and long time on balance. JAMES BROWN, 423 Hollingsworth Bldg. 63718.

FOR SALE—Write us for free information on California's finest vineyard and fruit-growing section. We finance 90 per cent of present land value. Care under contract if desired. GILBERT & SEELEY, "California Farms," 917-19 Loew's State Bldg.

FOR SALE—10-acre tear orchard, 10 yrs. old, within quarter mile of Palmdale Station. Crop estimation $2500 to $3000. Price $10,000. $2500 down, balance to suit, or will take good Los Angeles income property. KORNDER, 3101 North Main st. Lincoln 1477.

FOR SALE—80 acres good land in So. Calif. Climate ideal, water conditions good, $50 per acre. Will accept used closed car as first payment. Balance easy. O. J. WIGDAL, 631 Merchants National Bank Bldg. Pico 1429.

FOR SALE—SOUTHERN PACIFIC RAILROAD LANDS. LONG TERM PAYMENTS. LAND DEPT., 829 STORY BLDG.

COUNTRY PROPERTY— For Sale.

FOR SALE—LAND WITH WATER IN THE MOST EVEN CLIMATE IN THE STATE.
Nursery, flower, bulb and seed men! We want to call your especial attention to our Carlsbad irrigated lands. If you had frost damage during the past winter, if your soil is not warm and proper for growing flowers, nursery stock, seeds of various kinds to perfection, we urge you, by all means, to transfer your efforts to our Carlsbad lands. Several men of many years experience around Los Angeles and Montebello are operating there now, and are finding results highly satisfactory. Why do you continue to gamble with the elements, when Carlsbad offers you a climate that is almost perfect for your business, a soil that seems perfectly adapted to your plants, and a water system complete, and furnishing you water at cost.
To men of experience we will make terms as low as 10 per cent cash and 10 per cent yearly on any of our lands still unsold. Make no mistake, this land is selling rapidly, and prices are sure to be doubled.
For maps, climatic chart, prices, etc., call on or write SOUTH COAST LAND CO., E. M. CLAUSSEN, SALES MANAGER. Bdwy. 5395. 14534. 912 Garland Bldg., 740 S. Broadway. Los Angeles, Calif. Or drive down and see Chester Crais, Agent, Carlsbad, Calif.

FOR SALE—CATTLE RANCHES. One ranch of over 10,000 acres, 10,000 cattle; on highway, five hours' drive from Los Angeles. Best cattle ranch in the West. Will sell all or divide. Terms.
Another—a coast ranch in Santa Barbara district—5000 acres, finely equipped; cattle, hogs, horses. Plenty alfalfa, water, everything. $40 per acre, terms.
Principals only—no trade. Photographs and full particulars.
C. B. HARRIS, 1011 Haas Building. Phone Pico 2492.

FOR SALE—Beautiful country home near Beaumont. Elevation 3000 feet. Unsurpassed views and delightful all-year climate, particularly beneficial for asthma, bronchitis and all throat and lung troubles. Modern 10-room house, oak floors throughout; 6 bedrooms, 4 baths, 3 fireplaces, furnace, electric lights, large garage. Eight acres of land, five acres bearing apples and cherries. Fine water supply. Price $22,500. HENRY A. GREENE, 537 Bradbury Bldg., Main 1302.

FOR SALE—Small tract for little farm, or just the thing for an up to date poultry ranch, near local car and Blvd. Price only $550 down, balance $18.50 monthly payments. Oil possibilities. This is a positive buy. W. A. PAULUS, 4856 Huntington Drive. Lincoln 1142. At El Sereno Ave. Red local car on Main St. marked Lincoln Park, Rose Hill, El Sereno & Sierra Vista.

FOR SALE—Or Exchange—A 40-acre apricot orchard near Santa Paula that produces as fine fruit as ever grew. The land is worth $20,000. Stock and tools $2000. Crop "estimated" $10,560. There is a mortgage of $13,150 that runs 17 years, that is payable out of crop earnings. Will discount equity for cash or exchange for residence or income property in or near L. A. See MR. HAGANS, 612 Pantages Bldg. 11254.

FOR SALE—80 acres in cultivation, fine for Grapes, Apricots, Barley, other crops; 15 miles Riverside, 2 miles R. R., Boulevard; plenty water. Adjoining land $125 acre; if sold soon, $65 acre. ½ cash, balance 6 per cent. Owner, A. E. HAVENS, Inglewood, Cal., R. 3, box 133-A.

FOR SALE—Must sacrifice 40 acres good land facing Mint Canyon Blvd. Some improvements. Price $1600. $500 cash. Good farm land, rich soil, fine for grapes or apples. Owner 63000.

FOR SALE—1280 acres of land, 100 miles from Los Angeles; live oaks, springs and big running stream of water; $10 per acre; terms. Address H. R. BURNS, 251 S. Hill St.

FOR SALE—Or trade for city income, 40 acres nr. Mecca, Riverside Co. Has 3 flowing artesian wells, house, implements. Owner, 2180 W. 25TH ST. West 1051.

Escondido.

FOR SALE — The best buy in vineyard acreage in California, $10,000 cash to handle; will guarantee to double your money in 12 months. LOUIS LEONHARD, Escondido, Cal.

Imperial Valley.

FOR SALE—
10 acres, 3-year-old Malaga grapes, on paved highway, one mile from shipping station; fine stand, excellent growth. $750 per acre; terms.
120 acres, ¼ mile from paved highway; deep, sandy loam; rented 3 years to Chicago fruit firm at $45 an acre. Price $250 per acre; terms.
80 acres, 2½ miles from Brawley, on paved highway, highly improved; has strictly modern house. Now rented for $50 an acre. Price $300 per acre, cash.
160-acre tracts, medium soil, usually priced $125 to $140 an acre; now $75 per acre.
COVINGTON, DeBLOIS & MILLNER, 500 Security Bldg. Phone 65204. Los Angeles or Brawley, Cal.

FOR SALE—EXCL. IMPERIAL VALLEY LANDS WHERE CROPS GROW WELL. 320 solid alfalfa, fully watered, $225. 160 medium soil, fully improved, $200. 80 soft soil, 40 alfalfa, $225. 25 near Brawley in crop, $300. If you want action, see TRETFORD & BROWN, Bank Bldg., Westmoreland.

FOR SALE—80 acres, soft soil, east of Brawley; water-stocked, leveled, bordered, ditched and fenced; $125 per acre; no cash required; 30 years' installments at 5 per cent. Fine opportunity for beginner. OWNER, 604 Washington Bldg. 15818.

Kern County.

FOR SALE—OR TRADE—320 acres, 4 miles S.W. of Pond. Good rice land, or any farming, besides best oil prospect. $50 acre for quick sale. S. GITELSON, 426 Washington Bldg., Pico 3555.

Tehachepi.

FOR SALE—Fruit farm and ranch lands, by NELSON & SON. Some trades for L. A. property. Box 34, TEHACHAPI.

San Fernando Valley.

FOR SALE—At Mission Acres, young peach orchard of 5 acres, corner lot near blvd. and school, choice location, fine for chicken ranch. OWNER, 61541.

FOR SALE—15 acres fine land, ¾ mile from Zelzah on main line of S. P. $7000; under irrigation. BOX 51, Zelzah, Cal.

San Joaquin Valley.

WANTED—Dependable real estate agency in Los Angeles to dispose of subdivision near Shafter, in Kern county; 20-acre tracts, adaptable to vines, deciduous fruits and general farming. Address Box 248, BAKERSFIELD, CAL.

FOR SALE—High-class grape land with water. 10 years to pay. For full particulars, call 509 MERCHANTS NAT. BANK BLDG. Pico 5287, evenings 600-89.

Newhall.

FOR SALE—An Opportunity which when passed may not return again.
Do you want a fully-equipped ranch of 161 acres? Depot, school, churches and postoffice within one and a half miles. Comfortable house, modern bath and toilet, fine new barn; up to date hog houses, cement floors, lots and pasture inclosed with hog-tight fence; well, equipped with deep-well turbine pump, water piped to all buildings and irrigation system installed; 5 acres of vineyard, 60 acres hay; good valley land; 40 acres hill pasture. Entire farm fenced and cross-fenced; present crop goes with the sale. Possession given at once. Price two hundred dollars per acre. Terms, ten thousand cash, time on balance. For inf. address H. CLAY NEEDHAM, Newhall, Cal.

FOR SALE—STOP! LOOK!! LISTEN!!! HERE IS A BARGAIN YOU WILL NOT MEET EVERY DAY. Do you want a modern home on the State Boulevard within 30 mi. of Los Angeles? Here it is: Six rooms handsomely finished; large closets, modern bathroom and toilet, equipped with electricity, gas and water; small outside dwelling; 3 acres of land, with splendid oak trees. A first-class home in every particular; immed. possession. Price $6500, $2000 cash, four annual payments for balance, 8% int. Address H. CLAY NEEDHAM, Newhall, Cal.

Mexico.

FOR SALE—A well-improved 25,000-acre stock and grain ranch, within 100 miles of the U. S. border in the State of Sonora, Mexico, located on the Southern Pacific R.R., station and townsite on the property, all fenced. Plenty of shallow water. Ideal for oranges and all other fruits. No irrigation necessary for raising of grain. Land adjoining selling from $25 to $50 acre in small tracts. Our price $6 per acre. Will take good income property as part payment. Address T, box 227, TIMES OFFICE.

FOR SALE—Mexico ranches; big bargains. 423 WASHINGTON BLDG. 61604.

COUNTRY PROPERTY— For Sale.

Pomona.

FOR SALE—5 to 20-acre ranches, adjoining Pomona. Best of land. Abundance water and unequalled terms. J. C. McREYNOLDS, Phone Lin. 3382.

MOUNTAIN, CANYON PTY. For Sale, Exchange, Wanted.

FOR SALE—"THOUSAND OAKS RANCH," 134 acres, secluded, wildwood mountain retreat and hunter's paradise, in heart of Cleveland Forest Reserve, cabin, springs, stream, trout, deer, quail, etc. $75 a.; will divide. Owner 527 S. BIXEL. 53409.

FOR SALE—Mountain homes, cabins and cabin sites, Beverly Glen, Wanda Park, (Benedict Canyon,) M. G. CUMMINGS, Bank Bldg., Beverly Hills. 559629.

EASTERN, NORTHERN PTY. For Sale, Exchange, Wanted.

For Sale.

FOR SALE—1040 a.; about 700 tillable; also valuable leases; all choice tractor land; will raise corn and beans; no better soil. Price, including horses, cattle, crops, etc., $100 per acre. Will take some trade. 320 a., fine, level farm land; no buildings; near good road. $85 per acre. Will take up to $10,000 trade on this place. F. C. HOLBROOK, owner, Lewiston, Idaho.

FOR SALE—Or exchange for L. A. property. Fine house on 2 acres. Value $15,000 at beautiful Ojai. 1652 W. ADAMS. Phone 72068.

For Exchange.

FOR EXCHANGE—I HAVE 17 GOOD CHICAGO SUBURBAN LOTS, FRANKLIN PARK, CLEAR, WORTH $400 EACH, AND RAPIDLY INCREASING IN VALUE. WILL EXCHANGE FOR LOTS OR PROPERTY OF EQUAL VALUE IN CAL. AND GIVE A GOOD DEAL. W. F. NELSON, 5956 CARLTON WAY, HOLLYWOOD.

FOR EXCHANGE—Near Minneapolis, choice 400-acre, highly improved farm; fine house and buildings. $50,000. Equity for Los Angeles or vicinity. A. TOPPELMAN, owner, 210 South Brand Blvd., San Fernando, Cal.

FOR EXCHANGE—New York suburban modern house and furniture for L. A. home, orange grove or income property. By letter only. Room 1031, ROSSLYN HOTEL.

FOR EXCHANGE—320 acres wheat land in Crowley County, Colorado. Near only springs on M. P. R. R. for California property. J. F. WHITELOCK, Willowbrook, Cal.

FOR EXCHANGE—320 acres wheat land in Crowley County, near only springs on M. P. R. R. For California property. J. F. WHITESIDE, Willowbrook, Calif.

FOR EXCHANGE—480 acres near Winnipeg, unimproved, $12,000 clear. What have you, not over $20,000? Call OWNER. 595607.

FOR EXCHANGE—BRING YOUR EASTERN AND NORTHERN TO CUNARD INVESTMENT CO., 7053 HOLLYWOOD BLVD. 578495.

FOR EXCHANGE—New York, $12,000 clear, 8 lots. Want city. Will assume. G. C. FETTERMAN, 307 Grant Bldg., 67087.

Wanted.

WANTED—Eastern property. Have first-class income. 530 W. 9TH. PAXON, 65851.

SAN DIEGO PROPERTY— For Sale, Ex., Wanted, Etc.

FOR SALE—OR EXCHANGE—Because of sickness I can't handle my ranch; fine location, 12 mi. from San Diego, on boulevard; nice 5-r. house and a 3-r. one, outbuildings, team, implements; plenty of water. 53 a. practically level, 5 a. N. oranges, 3 a. strawberries, 20 a. new on vegetables. A bargain, easy terms. J. ACCORSI, Spring Valley, Cal.

GOVERNMENT LANDS— and Relinquishments.

GOVERNMENT lands can now be secured in fertile Nevada valleys under Pittman law. 640 acres. Choice homestead selections. Pumping propositions. For information, write I. R. LEIGHTON, Wells, Nev.

OIL PROPERTY— Miscellaneous.

FOR SALE—640 acres oil land, Green Valley, Brewster County, Texas, by owner, $5 per acre, title clear, producing wells, 15 mile East, also 16 miles West of this property. Quick action may get this bargain. Call at 343 S. OLIVE ST.

FOR SALE—Below cost, 8 units Citizens' Oil & Land Co.'s new project in Antelope Valley. HARRY C. BEAM. Address R, box 148, TIMES OFFICE.

FOR LEASE—Several tracts in proven area, Redondo district, ten acres above street from Union well. J. E. FORBES, 114 South Pacific ave., Redondo. Phone 1091.

WANTED—California oil lease. 428 WASHINGTON BLDG. 61604.

ORANGE, LEMON WALNUT Groves.

For Sale.

FOR SALE—ORANGE GROVE ESTATE. One of the most attractive orange grove homes in all Southern California, at a very low price. 17 acres, 20-yr.-old trees, interset with 600 young trees now six years old, making an equivalent of 25 acres of trees. Located on Euclid avenue, Upland. Beautiful residence of ten rooms, with every possible luxury. House would cost $20,000 to build today. Garage for three machines, with servants' quarters. Beautifully laid-out grounds, finest family fruits and berries. The complete furnishings go with the property and are valued at nearly $20,000. Buildings, furnishings, etc., alone are worth considerably over $40,000. This is a good grove, and will pay a splendid interest on the entire purchase price, thus giving you a beautifully furnished home practically free of expense. All at the sensationally low price of $65,000.
W. STARBUCK FENTON, or BALL & AUSTIN, 109 West "A" Street, Ontario, California.

FOR SALE—45 acres beautiful orange grove in West Riverside on blvd. This grove is in fine condition, about 14 years old, cheapest water in Cal. This grove can be bought on contract cheap from owner or will divide in 10 acres. 540 N. WILTON PL. Holly. 7646.

FOR SALE—OR EXCHANGE—30-a. orange grove, Riverside, $45,000. Mtg. $12,000, 4 years. Want improved clear Imperial Valley. Will add L. A. for larger deal. JEWELL-KREKE CO., 513 H. W. Hellman Bldg. 14134.

FOR SALE—15-acre grove, Riverside dist. 7-year-old trees, 5 acres each of navels, Valencias and lemons. Orchard in excellent condition, not injured by frost. Six-room modern house. Price $19,000. J. C. McREYNOLDS. Lincoln 3382.

FOR SALE—One acre walnuts, 2 miles So. Alhambra, 25 min. 5th and Hill. $150 down, $25 mo. CUNNINGHAM, 12543.

FOR SALE—24 acres of 6-yr.-old walnuts, 30 mi. from city, very desirable. J. C. McREYNOLDS, Lin. 3382.

For Exchange.

FOR EXCHANGE—OR SALE—20 acres full-bearing orange grove, well fertilized and cultivated; close to packing-house and 3 railroads. Dwelling, 6 rooms. Clear of incumbrance. Want part bungalow, balance vacant lots. G. G. JOHNSON, Broadway 5055.

POULTRY RANCHES— For Sale.

FOR SALE—1¼-ACRE CHICKEN RANCH, WITH ABOUT 100 FRUIT TREES OF ALL KINDS AND WALNUTS. 6-RM. HOUSE WITH FIREPLACE, CEMENTED CELLAR, LAWN AND FLOWERS, EGG HOUSE, BARN AND GARAGE, BLDGS. FOR 2000 HENS. ALL BUILDINGS NEWLY PAINTED. EVERYTHING IS FIRST-CLASS. WATER PIPED ALL OVER PLACE. COMPLETELY FENCED AND CROSS-FENCED AND SEEDED TO GRAIN. OUR BEST BUY AT $5500. SHORT & THOMAS, 2nd and Main sts., Pomona, Cal.

FOR SALE—Poultry ranch with 1000 laying hens, also nice bunch of young pullets, 2 acres, covered with fine fruit trees and good buildings. A money-maker, very close in, fine location. Bargain. JESS TILLEY, 1073 Cudahy ave. South 8657-J-1.

WANTED— Real Estate.

Miscellaneous.

WANTED—
ACREAGE FOR SUBDIVISION.
ROOM 327 STORY BLDG.

WANTED—We sold 12 residences at auction last month. We guarantee an acceptable sale or no charge. Let us sell for you. S. R. NOLAND, Auctioneer, 1148 So. Western ave. 75673.

WANTED—Improved city property, $7500 up sold in 10 days, if price right. CLARK. 821821.

WANTED—Listings, res., bus., inc. properties, Highland Pk. dist. A. H. CORNWELL & CO., 5727 Pasadena Ave. 39089.

WANTED— Real Estate.

Miscellaneous.

WANTED—Real [illegible] of prop. [illegible] Nichols, 427 [illegible]

WANTED—Your [illegible] for sale. Write [illegible]

For Cash.

WANTED—To purchase [illegible] only income or [illegible] and west of Hill [illegible] get the money. [illegible] PHILLIPS, [illegible]

WANTED—
BEST 5 OR 6-ROOM [illegible]
CAN BUY [illegible]
PHONE 61401. A. M. [illegible]

[illegible]

TO LOAN— Money.

Real Estate. Improvements.

I HAVE A PRIVATE FUND OF ABOUT $300,000 TO INVEST IN GILT-EDGE FIRST MORTGAGES FROM $2000 UP.

Would like to liquidate this amount at the earliest possible moment and invite first-class applications for first mortgage loans in amounts from $2000 up. I will guarantee prompt action and courteous service. Inquire

GILBERT WILCOX,
SUITE 932-934,
LOEW'S STATE BLDG.

WE LOAN— ON REAL ESTATE. NO COMMISSION. QUICK ACTION. OUR OWN MONEY. THE BUILDING LOAN. JOHN R. C. MARBLE CO. MAY COMPANY BLDG. CORNER 8TH AND SPRING. TELEPHONE PICO 1833.

AVAILABLE AT ONCE. Will loan any amount over $10,000 on first mortgage on improved property in Los Angeles and vicinity. THE CALIFORNIA DISCOUNT CO., 504 Haas Bldg. Phone 63811.

$1,000,000— TO LOAN AT ONCE. On construction loans on income property in Los Angeles and vicinity. THE CALIFORNIA DISCOUNT CO., 504 Haas Bldg. Phone 63811.

$500,000 TO LEND at 6 and 6½ per cent on improved property in Los Angeles. 3-year loans. Interest semiannually. Quick action. We lend our own money. THOMAS MORTGAGE CO., 52526. Union Oil Bldg.

WE WILL MAKE BUILDING LOANS up to $5000 on res., flats, etc., on straight mortgage, for three years, nothing to pay during that time but interest. Have your plans and specifications ready. Mtg. must be recorded before any material is on the ground. See W. R. Truslow, Jr., At LAWRENCE B. BURCK CO. 325 S. Hill. Main 6001. 10689.

TO LOAN—FOR BUILDING PURPOSES! Money immediately available for building loans involving income properties; $10,000 to $50,000 applications preferred. See Mr. Watson or Stevens. THE FRANK MELINE CO. Realtors—Builders—Insurance—Loans. CENTRAL OFFICE, 531 W. 6th st. Phone 60681.

WANTED—$2500, 7 per cent, first trust deed on new 6-room double bungalow with double garage, value $9000. MORELAND MORTGAGE COMPANY, Broadway 1892. 622 Security Bldg.

RESIDENCES, APARTMENTS, FLATS— In sums of $1000 and up. Building Loans. Interest 7 and 8 per cent. CONSOLIDATED MORTGAGE COMPANY, 426 Washington Bldg. Phone Pico 2888.

MONEY TO LOAN— $20,000 ON GOOD CLOSE-IN INCOME OR ACRES. SECURITY MUST BE AMPLE. WINTER INVESTMENT CO. WE ACCEPT TORRENS TITLES. PHONE 63553. 1100 VAN NUYS BLDG.

SECOND loans made on residences, $500 to $5000; business income, $2000 to $20,000; 60 days to two years. Handle first trust deeds and contracts. First mtg. loans from $2500 to $20,000. C. S. PAUL, 331 East Palmer ave., Glendale.

WE MAKE FIRST AND SECOND LOANS TO PRIVATE INDIVIDUALS ON THEIR OWN PROPERTY. REASONABLE RATES. QUICK ACTION. B. F. NYSEWANDER, JR., 319 PAC. FINANCE BLDG. 820125.

IF YOU NEED $2500 or more at once, come in and see me. I can place several loans this week. GILBERT WILCOX. Suite 932-934 Loew State Bldg.

TO LOAN—1st mtge., $1000, $1500, $2500, $3500. We also make second loans. F. E. LAMBERTON, Holly 1368. C. E. ALBRIGHT CO., 5910 Hollywood Blvd.

$2000 AND $1500 to loan at once on city improved. HANLEN, 326 Story Bldg. 62705.

TO LOAN—6 PER CENT MONEY. FRANK G. TATUM & CO., 215 W. 6th. Main 178.

EDWARD C. CRIBB, 208 CENTRAL BLDG. REAL ESTATE MORTGAGE LOANS.

$300 to $5000. City, suburban, beach. CAMPBELL, 219 Story Bldg. Pico 6465.

MONEY TO loan, 8%. Can divide. C. H. BAREFORD, 707 Grant Bldg. 11110.

$40,000 for improved and bldg. loans. M. J. FERGUSON, 221 Story Bldg. 555628.

TO LOAN—$3000 at 7 per cent. JAMES EDMONDSON, 805 Title Ins. Bldg.

TO LOAN—Private money, 7 per cent. Owners only. PHONE 35310.

MONEY to loan on real estate; will take any reasonable chance. 578440.

BUILDING loans. Los Angeles and vicinity. Martin, 702 Story Bldg. Pico 2540.

TO LOAN—$1000 to $10,000 in sums to suit. South 7614-J. 2535 S. OLIVE.

MONEY waiting for building loans. C. H. BAREFORD, 707 Grant Bldg.

MONEY TO LOAN ON REAL ESTATE. MR. STACE, 61757, 219 O. T. JOHNSON BLDG.

Money on Salaries, Collaterals.

FURNITURE LOANS— Have reliable company who will make loans on furniture, pianos, Victrolas, automobiles placed in my storage warehouse. HARVEY VAN AND STORAGE, 350 S. Figueroa st. Phone 61132.

TO LOAN — ON FURNISHINGS PRIVATE HOMES. Lowest rates, confidential. Security to remain in your possession. Our loan dept. is at the disposal of clients our best recommendation. Bdwy. 604. Loan Dept. 229 Union Oil Bldg.

MONEY loaned to people steadily employed. 517 GROSSE BLDG. 124 W. 6th.

QUICK money to people steadily employed. 405 HAAS BLDG. 7th and Broadway.

Money on Diamonds, Etc.

DIAMONDS, JEWELRY. LIBERAL LOANS. Old and Reliable. No Misrepresentation. Diamonds are safe left with us. Diamonds kept bank safe deposit vault. Interest very low, 14 yrs. same Bldg. References any bank or jewelry firm. KUSEL LOAN CO., 306-7 Stimson Bldg., 3rd & Spring. 62208.

LOANS ON DIAMONDS AND JEWELRY. ALSO ON LIBERTY BONDS. FURS, WATCHES, SILVERWARE, AT LOW RATE OF INTEREST. BUSINESS STRICTLY CONFIDENTIAL. OLD RELIABLE PROVIDENT LOAN ASSN. 406 CHAPMAN BLDG. PHONE 12103.

MONEY TO LOAN on diamonds, jewelry, furs, oriental rugs and other personal property. Courteous, private, confidential. References: Leading banks and jewelers. LOWEST RATES. ESTABLISHED 1902. MARKWELL & COMPANY, 800 CITIZENS NAT. BANK BLDG.

MONEY TO LOAN ON DIAMONDS, WATCHES, JEWELRY, LOWEST RATES. PRIVATE, RESPONSIBLE, BEST. 32 YRS. A. B. COHEN & BRO., ROOM 305 NEW PANTAGES BLDG., COR. 7TH AND HILL STS. BANK REFERENCES. PHONE 62620.

LIBERAL LOANS ON DIAMONDS, LIBERTY BONDS. All loans kept in bank safety vaults. ASK YOUR BANKERS ABOUT THE PROVIDENT PLEDGE LOAN CO., 331 Union Oil Bldg., cor. 7th and Spring.

Money on Automobiles.

AUTOMOBILE LOANS SIMPLIFIED. Bring your bill of sale, registration certificate and insurance policy—if you have the latter. Park free in our large garage. A short visit with our courteous young assistants in our spacious offices above completes the transaction. BEAR IN MIND that we do not require cancellation of your insurance policy with consequent loss; that you are dealing with an old, established, experienced organization, with high commercial standing and large capital; that YOUR interests are thereby safeguarded; that we want your patronage, goodwill and friendship, whether you require only a few dollars or thousands, and THAT WE DO NOT WANT YOUR AUTOMOBILE. Open from 8 a.m. to 9 p.m. J. L. BLODGET CO., 152-158 West Pico st. 62952.

WE REFINANCE AUTOMOBILE CONTRACTS to reduce monthly payments; also finance sales between individuals or loan money on late model cars. L. L. BAITER, AUTOMOBILE FUNDING & INSURANCE, 1704 S. Flower st. Phone 21068.

RIDE WHILE YOU PAY— Auto Loans to Individuals. Easy Terms. No delay, contracts rewritten, payments reduced. Private sales financed. Confidential. CONNER, 515 W. 8th st. 12949.

AUTO LOANS TO INDIVIDUALS— I loan money on autos and rewrite contracts to reduce payments. Lowest possible rates and quick service. Confidential. Chas. H. Thompson, 224 W. 12th.

DRIVE IN, GET OUT OF TRAFFIC. We make you quick loan without insurance or other excessive costs. W. F. ALLEN & SON, AUTO RENTS AND LOANS, 811 S. SPRING. 68955. Open until 9:30 p.m.

CASH loaned on autos without delay, contracts rewritten to reduce monthly payments; save money by coming to me last. KIRBY, 4302 S. Figueroa.

MONEY on automobiles, easy terms. 65152. J. G. MORSE, 614 S. Spring st., upstairs.

TO LOAN— Money.

Money on Automobiles.

AUTO LOANS ON A BUSINESS BASIS. We also purchase contracts from individuals and dealers and re-write contracts to reduce payments. G. E. DONALDSON INV. CO., 200 W. Pico, corner Hill. Phone 63420.

MONEY to loan, contracts rewritten, payments reduced, long terms. Dealers' rates. 909 MARSH-STRONG BLDG.

PRIVATE, QUICK LOANS ON AUTOS. EASY TERMS. LOW RATES. CONFIDENTIAL. V. J. HUFF, 1204 S. OLIVE ST.

MONEY WANTED— Real Estate and Collaterals.

WANTED—$2000, $2250, $2500, $2700 and $3000 loans on new homes. We pay commissions to brokers. Call Mr. Wagner, Mortgage Dept., ANGELES MESA LAND CO., 612 Pantages Bldg., 7th and Hill. 60013.

WANTED—Will pay 10 per cent bonus and 1 per cent per mo. net to you. Need money for loans on lease and furnishings of first-class hotels and apt. houses in amounts from $1000 to $10,000. We guarantee every loan. STANDARD LOAN & INV. CO. INC., 317 Douglas Bldg. 3rd & Spring.

WANTED—MONEY EARNS 12 PER CENT. MAKE YOUR MONEY EARN MORE. Why take 4 per cent while our clients are getting 12? Security first. See, five to one. No losses. Place any amount from $100 up. LOAN DEPT., 229-230 Union Oil Bldg.

MONEY WANTED— $1700 loan, secured by first mortgage on improved city real estate, three years, 8% interest, 2% commission. ALBERT E. COGER, 1020 Stock Exchange Building, Phone 821708. 639 South Spring street.

WANTED—We have a few $500 and $1000 first mortgages, 8% notes, secured by the beautiful new Lyric Theater, store and office building at Huntington Park. Value is three times issue. AMERICAN MORTGAGE CO., 404 Metropolitan Bldg., 821-401.

WANTED—$4000 at 8%, on beautiful new 6-room stucco bungalow and garage on Windsor Blvd., nr. Beverly Blvd. Owner's home. Value $12,500. AMERICAN MORTGAGE CO., 404 Metropolitan Bldg., 821-401.

WANTED—$5000 at 7%, beautiful new 2-story, 8-room home, Victoria Dr., nr. West 10th. Value $15,000. AMERICAN MORTGAGE CO., 404 Metropolitan Bldg., 821-401.

MONEY WANTED—I want to use $5000 or $10,000 for 3 to 5 years. Will pay 12 per cent per annum, payable monthly and cover with satisfactory security. Bank reference. Address K, box 293, TIMES OFFICE.

WANTED—$7000 on new 3-room, 2-story Spanish house, Wilshire district. Lot 50x120; also $5000 on fine 7-room stucco bungalow, big corner lot. TYLER & CO. (owners) 404 Hibernian Bldg.

WANTED—$12,000 at 8% on new bungalow court, 8 4-room apartments, nr. University of Cal., income $400 per mo. Value $30,000. AMERICAN MORTGAGE CO., 404 Metropolitan Bldg., 821-401.

WANTED—$5000 at 8% on fine 2-story, 2-flat building, 11 rooms, cor. West Adams nr. Hoover; value $15,000. AMERICAN MORTGAGE CO., 404 Metropolitan Bldg., 821-401.

WANTED—Money from private parties on 1st mortgages at par to yield 8%, 3 years. Property worth more than twice amount of loan. See MR. HENRY, 422 Byrne Bldg., between 10 and 12.

WANTED—$1000, also $2000, on first mortgages at 8 per cent; new, modern bungalows; good security; over 2½ times amount of loan; owner's home. CHAS. L. HUBBARD CO., 813 Security Bldg. Phone 60808.

WANTED—$9000, three years, first mtg. 8% on close-in two-story brick bldg., stores on first floor, income $400 per mo. Value $35,000. No agents. MR. JONES, 402 Central Bldg. Phone 65925.

WANTED—$15,000 on apt.-house and flats, beautiful corner west side, close in; value $35,000. Address X, box 512, TIMES BRANCH.

WANTED—$1250 on A1 six-room bungalow but 6 years old, located 4541 West 15th Pl. and worth $4500. Call MR. HIGBIE, 821892.

WANTED—$2500 for 3 years at 7% from private party, on corner house and lot, worth $6000. See Mr. Zadow, 308 DELTA BLDG., 426 Spring.

WANTED—$700 for one year, will pay 25 per cent. Will give two patents as security. Address V, box 62, TIMES OFFICE.

WANTED—$6000, 7 PER CENT. CLOSE IN, A-1 SECURITY. LOCATED 2107 S. UNION. 29381.

WANTED—$3500 on my house as a trust deed, subject to a $5000 mortgage. Will pay off $100 per month. Call 15823, or 429 Merchants Nat. Bank Bldg.

WANTED—$5000, three years, at 7 per cent, on income flats and stores, Century Ave. Value $20,000; income $240. 90x150. J. A. GRIFFITH, 722 Chapman. 821078.

WANTED—$2500 at 8%, new 5-room bungalow, N. Coronado st., near Sunset Blvd. Value $6000. AMERICAN MORTGAGE CO., 404 Metropolitan Bldg., 821-401.

WANTED—$4000 at 8%, new 6-rm. bungalow on Bellevue ave., nr. Douglas st. Value $10,000. AMERICAN MORTGAGE CO., 404 Metropolitan Bldg., 821-401.

WANTED—From principal, $8000, 7 per cent building loan, 3-5 years. Plans ready to be shown. Address Y, box 408, TIMES BRANCH.

MONEY WANTED—Ten to twelve per cent guaranteed. Absolute security. Any amount. 418 SECURITY BLDG., 510 S. Spring st.

WANTED—$2000 private money on new home value $5000. 612 PANTAGES BLDG. 11254.

WANTED—Have some splendid applications for first mortgage loans from $2500 up. All loans inspected and guaranteed. GILBERT WILCOX, 932-34 Loew State Bldg.

WANTED—See Stanley Matthews for 8 per cent first mortgages, $1250 to $4000, 40 pct. valuation, owners' homes. Builders Finance Assn. 412 Laughlin Bldg. 66050.

WANTED—$2500 private money on new home value $6000. 612 PANTAGES BLDG. 66015.

WANTED—From principals, $15,000, strictly good security with large steady income. Address Y, box 569, TIMES BRANCH.

WANTED—$3000, 3 years at 8 per cent, on fine Hollywood bung., selling for $8500. Wilshire 1925 or 330 S. WESTERN.

WANTED—$1500, private money, on Highland Park. Will pay 8 per cent. GAR. 1858.

WANTED—$5000 will give trust deed on corner of Toun and Agatha. Improved. Valued $12,500. MR. WILSON, 12784.

WANTED—To borrow $1800 on improved Huntington Park property. Principals only. Address R, box 225, TIMES OFFICE.

WANTED—$6000 on one of best 40-acre alf. ranches in Riverside co. BRYAN, 210 Frost Bldg. Phone 11379.

WANTED—At once, $3000 at 7% for 1st mortgage on bungalow. Wilshire district. 153 SO. CATALINA.

WANTED—$3700, 2 yrs. 10%. 43 lots, S. Normandie, valued $19,500. Address V, box 47, TIMES OFFICE.

WANTED—Two $10,000 loans, one Brawley hotel, good income; one here, two double 10-rm. bungalows, all new. WILS. 2608.

WANTED—$6000 $3000 $2000 on first mortgage, excellent security. HOBSON, 2599 W. Pico. West 7899.

WANTED—$700 on beautiful lot, high ground, Brentwood Terrace, 2 blocks from San Vicente Boulevard. 414 N. RENO.

WANTED—2 loans, $1500 each, 8%, on new homes, 40 pct. value. 798204. Fuller.

WANTED—$7500; 8 per cent, no com. 9-rm. Wilshire residence. Ph. HOLLY 4632.

WANTED—$7500, 8%, owner's beautiful new house, garage. W 7th st. WIL. 5862.

WANT $1800, 8%, s.w. 100x185 ft., 7-r. PICO 3258 after 11, home.

WANTED—$3000 on 6-room modern, valued at $8500. HANLEN, 325 Story Bldg. 62705.

WANTED—YEAGER will loan your money. Holly. property safely. 6484 Holly. 6950.

WANTED—$1000 to $20,000, Hollywood, 8%. MARLEY, 6631 Holly. Blvd. 577634.

WANTED—Money for Gilt-edge Loans. STACE, 219 O. T. Johnson Bldg. 61757.

MORTGAGES— Trust Deeds.

WANTED—I BUY FIRST MORTGAGES AND TRUST DEEDS, ALSO SECOND TRUST DEEDS. B. F. NYSEWANDER, JR. 319 PACIFIC FINANCE BLDG. PHONE 820125.

WANTED—I buy first and second mortgages, trust deeds, real estate contracts. My own funds, no escrow; money at once. CHARLES O. NOURSE, 515 Title Insurance Bldg., cor. 5th-Spring. Tel. Pico 2834.

WANTED — We will buy your real estate mortgages, trust deeds, contracts. Quick action. No escrow fee. Money ready. FRIENDLY & FYBUSH, 1004 Van Nuys Bldg.

WANTED—2nd tr. deeds, mtges., etc., at current discounts. Quick action, no escrow. HOWARD F. SHEPHERD, 626 Washington Bldg. Main 468.

FOR SALE—$12,000, 1st mtg., 3 yrs., 8 per cent, on $34,000 Oklahoma ranch. A-1 security. JOHN KIRK, 7205 Santa Monica Blvd.

WANTED—To buy mortgages, second trust deeds; my own funds; quick action, no escrow, fee me at once. ALBERT LANE, 908 Van Nuys Bldg. Main 4648.

FOR SALE—2nd mortgage $6500, 3 yrs. 10% int., on 320 acres Washington county, Kansas. Good security. 113 S. ADAMS, Glendale, Cal.

FOR SALE—Mortgage, 1st mortgage, lot on Vermont near 30th, $4200, 3 years at 7 per cent. Will sell for $4000, cash only. 137 SOUTH SPRING ST.

WANTED—We buy trust deeds, mortgages and contracts. Give answer in 24 hours. No escrow necessary. Call 821822. 608 VAN NUYS BLDG.

WANTED—Trust deeds purchased, private parties. 4700 CIMARRON, Vermont 8575.

WANTED—Trust Deeds, Mtges. purchased; quick action. KIMMELSHUE, 357 W. 7th.

MORTGAGES— Trust Deeds.

FOR SALE—$2500 first mortgage at 7% interest, with privilege of paying any part of principal on interest-paying date. Mortgage secured on property valued at $11,000. No commission. And also $1400 mortgage at 7%. Will discount. Phone CLARK, Pico 3326.

WANTED—Will buy good contracts, trust deeds or mtge. My own funds. Prompt service. GILBERT WILCOX, suite 932-934 Loew's State Bldg.

FOR SALE—$4000 mortgage, interest 7%, 3 yrs., improved property. Value $8000. Discount 3%. Phone 567230.

WANTED—I BUY TRUST DEEDS, mtge. contracts; money at once without escrow. MILLER, 416 Story Bldg. 67780.

WANTED—WE WILL BUY your trust deed. MUTUAL REALTY CORP., 440-41 Citizens' Nat. Bank Bldg., 5th and Spring. 15765.

FOR SALE—A-1 trust deed. Cal. Pico 4802. 1222 CITIZENS' NATIONAL Bk.

WANTED—To purchase at discount, first mortgage for investment. 579055.

STOCKS AND BONDS— Miscellaneous.

FOR SALE—We have for sale at $15 each, any part of 100,000 Chicago, Rock Island and Pacific Railroad 4 per cent gold bonds; (interest defaulted), principal not due until year 2002. E. P. SCHMIDT & CO., Established 1881, 7 Pine st., New York.

GARNER & CO., Mercantile Place, are always ready to buy or sell odd lots of listed or unlisted stocks, partial payment receipts. Liberty bonds handled. Pico 94.

MINES AND MINING— Miscellaneous.

NEW SILVER STRIKE, Mexico. Prospector needs $500 to locate 10-ft. ledge. Call Room 4, 175 N. SPRING.

HOTELS, ROOMI'G-HOUSES— For Sale, Ex., Lease, Wanted.

For Sale.

FOR SALE— NORTHWESTERN HOTEL BROKERAGE CO., Suite 911 Haas Bldg.

100-ROOM TRANSIENT HOTEL. Corner location, all outside sunny rooms, spacious ground-floor lobby, 25 connecting baths, also public and shower baths; this hotel is in first-class condition throughout, showing better than $1500 net profit per month; new 5-year lease at $7.50 per room. $20,000 cash, terms balance.

98-ROOM BRICK APT. Westlake location, very close in, attractive lobby, billiard and amusement room, sun parlor, direct phones; auto. elevator, furniture only 4 years old; hotel is in excellent condition; on account of sickness this house can be bought at a price away below the market. Liberal terms can be arranged.

NORTHWESTERN HOTEL BROKERAGE CO., 911 Haas Bldg. Phone 67367.

FOR SALE— W. A. HEITMAN CO. REALTORS. ENTIRE NINTH FLOOR MERRIT BLDG.

72-ROOM WEST SIDE CLOSE-IN BRICK APARTMENT HOUSE FURNISHINGS OF THE BEST. THIS HOUSE IS ALWAYS FULL AT GOOD RENTS. NETS $800 MONTHLY. $12,000 CASH HANDLES. BALANCE FROM PROFITS.

$22,000 CASH HANDLES 125-ROOM DOWNTOWN HOUSE THAT NETS $1800 A MONTH. SMALL BALANCE, A REAL GOOD BUY.

SEE US FIRST. W. A. HEITMAN CO. ENTIRE NINTH FLOOR MERRITT BLDG. PICO 1156. 8TH & BWY.

FOR SALE— 26-room apartment-house, 5-yr. straight lease, rent $80. Nets $300. West side, close in. Well furnished and clean. Price $7500; $4350 will handle. See this and you will buy.

20-room hotel, east side; rent $175, 2-yr. lease. Nets $300; $6000 will put you in here.

50-room modern apartment-house, rent $350, 3½-yr. lease. Nets $800. West side and close in. $10,000 will handle this bargain.

We have the listing of many large and small hotels, apartments, and rooming houses.

GREAT WESTERN BROKERAGE, Room 404 Bradbury Bldg. 304 S. Bdwy.

FOR SALE—9-ROOM ROOMING HOUSE. MUST BE SOLD THIS WEEK. I have a 9-room furnished rooming house. Every room furnished for light housekeeping. Good furniture, and a lease term of 15 months to run. Rent only $35 per month. This house will bring $132 per month, making a clear profit of more than $90 per month on the investment. I must sell; can't keep the place and business any longer. I will sacrifice all of this furniture, lease and business just as it stands for the small sum of $450 cash. A GREAT SACRIFICE BARGAIN. The place is 579 Central Ave. The key to the place and information can be had by calling at 580 Central Ave.

FOR SALE— DOWNTOWN HOTEL. 72 rooms, H. & C. water all rooms. Some private baths. Clears $900 per mo. Rent, lease at less than $1 per room. Full price $19,000. $12,000 cash will handle. Remember—we help finance you. J. H. CLARK & COMPANY. 430 Pacific Finance Bldg. Pico 3326.

FOR SALE— 74-RM. APT. W. LAKE DIST. All priv. baths and modern, beautiful lobby. Well furnished, direct phones. 5-yr. lease. No vacancies. Nets $800 mo. Summer rates. Only $10,000 handles. Here's your chance to get a first-class place with small money. Anchor Realty, 801 Pantages Bldg. 15066.

FOR SALE— 12 HOUSEKEEPING ROOMS. Ninth and Figueroa, netting better than $100 per month, and your apartment; new lease; price $2700; some terms. L. H. CLARK & COMPANY, 430 Pacific Finance Bldg. Pico 3326.

FOR SALE— 30 ROOMS—24 APARTMENTS. Modern brick bldg. Priv. baths, outside, airy rooms. Good furnishings, extra good lease. Nets over $500 mo. No vacancies. Will price $12,500, terms. This bargain is yours. Anchor Realty, 801 Pantages Bldg. 15066.

FOR SALE— 55-ROOM DOWN TOWN HOTEL. West side, 42 baths, elevator, steam, ground floor lobby, brick bldg., newly renovated, 5-yr. lease. $400. Only $12,000 cash required. F. W. SCHULTZ, 321 W. 3rd st. 11320.

FOR SALE—Hotel near Broadway and 5th. Nets $400 to $700 mo. Well furnished; 5-yr. lease. Hot and cold water. Price $7500. Terms. STRAWN & HIOTT, 327 Security Bldg.

FOR SALE—40-room brick hotel, steam heat, H.&C. water every room. 5-year lease, cheap rent. Right downtown. $5000 to handle. 5TH ST. REALTY, 335 I. W. Hellman Bldg.

FOR SALE—BEST OFFER TAKES My 14-room apartment-house, well furnished, always full, 2½ years' lease; cash or terms. Call Wednesday and Thursday at 363 PATTON ST. Take Temple st. car.

FOR SALE—19 rooms fine furniture, clearing $350 monthly. Price $3800, only $1400 down, bal. $50 per mo; rent $75. Call 208 DELTA BLDG., 426 Spring.

FOR SALE—10 rooms, well furnished, rent $80; straight lease; nets $100; full price $1450. DEAN INV. CO., 316½ S. Spring street.

FOR SALE—Rooms and apts. 23 rooms, west side, rent $8 room. Full price $2400. Terms. Nets $215; lease. Can you beat it? DEAN INV. CO., 316½ S. Spring.

FOR SALE—1151 WEST 29TH. Just off Washington. 11 rooms, good furniture, lease. Good income. Rent $100.

FOR SALE—Lease and furniture of splendid paying house, income $300 mo. Only $1500. 1759 W. ADAMS. 72531.

FOR SALE—You can't beat this. Clears over $750 mo. 86 rms., downtown hotel. $12,000, $8000 cash. Speak now or forever hold your peace. HOLLY 379.

FOR SALE—18-rm. hotel, good lease, low rent, $2000 cash will handle. Balance easy terms. Phone 581919. 570 SOUTH SAN PEDRO ST.

FOR SALE—New hotel, 10-year lease, beautifully furn., large income. OWNER, 717 Whittier, ½ block so. of 7th. WIL. 5050.

FOR SALE—18 rooms, rent $75. $1100 will handle. Close in. Hill st. 5TH ST. REALTY, 335 I. W. Hellman Bldg.

FOR SALE—By owner. Best 66-room hotel on E. 5th St. $1700. 11815.

Wanted.

WANTED— 15036—ANCHOR REALTY CO—64511, 801 PANTAGES BLDG., 7TH & HILL ST. Hotels, Apts., Rooming-houses, Bungalows, Bus. Prop. and Lots. List with us. We have bona fide buyers. 15036—ANCHOR REALTY CO—64511.

APARTMENT HOUSES— For Sale, Ex., Lease, Wanted.

For Sale.

FOR SALE— FOURTEEN ROOMS, some apts. and a garage. Furnishings the best; fine neighborhood—three blocks from Westlake Park. Good lease, low rent. The price is 'way below bottom—$2950, with $1950 down. KEYSTONE CO., 526 Black Bldg., 4th and Hill.

FOR SALE—Owner will sacrifice lease and furnishings of fine Westlake home. Rent $85. Nice income. Must act quick. MR. GEORGE. Main 1895.

FOR SALE—We finance apartment and hotel deals. 414 SECURITY BLDG. Pico 1455.

APARTMENT HOUSES— For Sale, Ex., Lease, Wanted.

For Sale.

FOR SALE—MUST SACRIFICE ONE OF THE BEST APT.-HOUSES IN VENICE. Contains nine single apartments and nine double apartments. Furniture and furnishings are of the best. Income $15,615 a year. PRICE CUT FROM $100,000 TO $60,000 FOR QUICK SALE. NO TRADE. See H. E. Thompson. FRANK C. PLATT INVESTMENT CO., REALTORS, 178 E. Colorado st., Pasadena, Cal.

FOR SALE— CORNER APARTMENT-HOUSE. Lease 8 years, 48 modern apartments, well furnished. Rent less than $5.50 per room. Nets $1100 per month. If you have some clear city property and $11,000 cash, we can make a deal on this money maker. Remember, we help finance you. L. H. CLARK & COMPANY, 430 Pacific Finance Bldg. Pico 3326.

FOR LEASE— 120-ROOM APARTMENT-HOUSE TO BE ERECTED AT ONCE ON CORNER PROPERTY WEST OF FIGUEROA. NO BONUS. $15,000 REQUIRED. 602 STORY BLDG.

FOR SALE— A FEW BARGAINS. $1000 handles 26 rooms, near car barns, 3-year lease, cheap rent. Net monthly profit $240. $4000 handles 36-room apts. Lease, $150 rent. Net $325 month. $7500 handles 40-room apts. 4-year lease, $325 rent. Net $450 mo. RYAN INV. CO., 300 Grant Bldg.

FOR SALE— THREE-STORY BRICK. Fine west side district, 69 rooms, beautifully furnished apts., dressing rooms, every modern convenience; fine lobby; 5-yr. transferable lease only $8 per room. Reasonable payment handles. F. W. SHULTZ, 321 W. 3rd St.; 11320.

FOR SALE— $20,000, $5000 CASH. APARTMENT HOUSE. Lot 50x150; 16 units, furnished, for total selling price, building, lot and furniture, $20,000, $5000 cash, $150 mo. on balance. Income $4800 a year. C. SHOCKLEY CO., 1122 N. Vine. 578213.

FOR SALE— 108 ROOMS—$10,000 CASH handles, beautiful west side apts., 4-story brick, all modern conveniences, elevator, handsome lobby, ballroom, billiard and pool tables. 10-yr. transferable lease. A real bargain in a high type house. F. W. SHULTZ, 321 W. 3rd st. 11320.

FOR SALE—40-rm. modern apt. house, W. side, close-in; 5-yr. str. transferable lease; rent $300; nets $450 mo. Steam heat. Price $6000; $3000 will handle. Many other good buys. 610 W. 8TH ST.

FOR SALE—51 rooms, apts., walking distance, West, mahogany fur., good rent, lease; nets $850 mo. Price $15,000; terms. Phone BDWY. 1249.

FOR SALE—47-room apt. house, close in. Nets $450 mo. 5-yr. straight lease at $250. Price $7500. Terms. STAR INV. CO., 426 So. Spring. Rm. 504.

For Lease.

TO LEASE—WANT TENANTS for modern apartments or hotels. Pick your location and plan your building. Any size house considered. R. DIDDOCK, 422 Byrne Bldg. 94418.

TO LEASE—Beautiful 10-rm. house. Part furniture for sale. 507341.

Wanted.

WANTED — I AM IN THE MARKET TO PURCHASE A MODERN HOTEL OR APARTMENT AND CAN PAY $40,000 ON THE INITIAL PAYMENT. MUST BE STRICTLY MODERN AND FIREPROOF BUILDING. PLEASE GIVE ALL DETAILS AND STATE WHETHER LEASE AND FURNISHINGS ARE FOR SALE OR PROPERTY AND ALL. ALL REPLIES STRICTLY CONFIDENTIAL. ADDRESS LC, BOX 341, TIMES BRANCH.

WANTED—To lease from owner, unfurnished hotel or apt.-house. MAIN 1280.

BUSINESS INVESTMENTS— All Kinds.

THERE ARE hundreds of people in Los Angeles who have from $500 to $2000 saved up that they would like to have working for them provided they could find a place to invest it with the same safety it has in the bank, yet where it will pay them a fine income every three months of the rest of their lives if they wished to keep it in there that long.

You may be one of these people. If I can absolutely prove to you these features in an investment I know of, would you grant me the courtesy of an interview and let me lay my cards squarely on the table so you can use your own judgment? However, please do not take up my time needlessly explaining this proposition if you have not the funds available to take advantage of it provided you are satisfied. Address LC, box 544, TIMES BRANCH.

100 FOR 1 SECURITY; 10 FOR 1 INCOME.

One-fifth equity in THREE MILLION-DOLLAR Municipal Development work to right party able to furnish $20,000 in cash. State occupation and business experience in answer. Address PP, box 205, TIMES OFFICE.

I WANT to meet a few people in this city who are looking for a real, honest-to-goodness place to invest $500 to $1500 so they can rest at night knowing their money is absolutely safe, under intelligent direction, and earning them a handsome income, payable quarterly. I will lay my cards squarely on the table and you can use your own judgment whether or not I say is true. All I ask is the courtesy of an interview. If you have not the money to take advantage of this offer if it appeals to you, do not take up my time needlessly explaining this proposition. Address LC, box 341, TIMES BRANCH.

A LIVE OPPORTUNITY. TWO retired bankers, a nationally known food-products man and several well-known business men are launching a new Los Angeles industry with a market for their product assured and the plant with full capacity already sold; a line of staples and specialties in daily demand by millions. If you have from $500 to $1000 to invest and wish safety and good returns for your investment, communicate with Y, box 422, TIMES BRANCH.

ASSOCIATED TIRE STORES will be opened in every California town and city of 1000 population or more. Capable managers are needed; yearly profits $5000 to $15,000 assured. Small investment required and fully secured. This is a wonderful opportunity for the right man. See G. C. HIGGINS, Lankershim Hotel, Los Angeles.

THE opportunity of a lifetime—A distributor for California and outside territory for a positively new automatic dough machine; 100 can easily be sold in any territory during the next six months, giving you a net profit of $20,000; no selling experience necessary, as it sells itself on demonstration; investment $500 and up. Address T, box 152, TIMES OFFICE, giving phone number.

HIGH-CLASS industrial organization owning extensive deposit of fine tested building clay, desires to meet parties with $1000 to $5000 each, money to be used for plant erection and equipment. Ready market awaiting products. Strict investigation invited. Room 504 CITIZENS NAT. BANK BLDG.

A GREAT opportunity for investment for parties who can finance company to develop a wonderful silver mine in Arizona. Address Y, box 574, TIMES BRANCH, for appointment with representative.

INVESTORS—I have a proposition for those with $150 to $1000 to invest. Remarkable future. Of particular interest to automobile owners, for you save 30 per cent in car expense perpetually. Call before 10 a.m., or I will call on you by appointment. F. E. DRAPER, 4837 Melbourne ave.

UNUSUAL opportunity is offered to persons of unquestionable character who can invest from $500 to $10,000 (with or without services) and become associated with a real-estate mortgage co. in this city and make large profits. Address X, box 535, TIMES BRANCH.

FOR SALE—Outright, for $1000. An excellent money-making system, including a small invention, and requiring extra small capital to produce assuring big possibilities. For further information, address T, box 146, TIMES OFFICE.

NEED $5000 more to finance high-class proposition handled by trust company. Should return $25,000 in few months. Address Y, box 540, TIMES BRANCH.

WANTED—You to invest in subdivision in South Pasadena. Will take $10,000-$15,000, land clear. FRANK WALTON, 119 E. Colorado Street, Pasadena, or tel. 60281.

I AM building a $50,000 Pompeian Court that will pay 30% net. Want a partner. References exchanged. Address M, box 175, TIMES OFFICE.

OFFICE manager wanted. Salary $350 per mo. Must invest $10,000, that will earn about 25%. References exchanged. Address M, box 165, TIMES OFFICE.

$1850, services, ref., buys retiring partner's int. (Central cons'l. firm.) $215 to $550 mo. 535 S. BROADWAY, Rm. 201.

BUSINESS CHANCES— Of Many Kinds.

Miscellaneous.

MAKE DOUGHNUTS. Operators are making from $50 to $100 net profit daily. No experience necessary. For particulars, address T, box 153, TIMES OFFICE.

FOR SALE—SHOWCASES, SODA FOUNTAINS, NEW AND SECOND-HAND. WEBER SHOWCASE & FIXTURE CO., 316-330 S. LOS ANGELES ST. MAIN 9164.

IF YOU have $7500 cash, you can double your money in 60 days, and no risk, as security actually can over $20,000. Address X, box 635, TIMES BRANCH.

BUSINESS CHANCES— Of Many Kinds.

Miscellaneous.

A DEPARTMENT STORE THIS CITY, WILL CONSIDER APPLICATIONS FOR SPACE ON A CONCESSION BASIS FOR THE HANDLING OF WOMEN'S SHOES, SILKS, DRESS GOODS, LINENS, WHITE GOODS; BEAUTY PARLOR. ADDRESS Y, BOX 335, TIMES BRANCH.

A BIG BUSINESS. $1500. Well-known realty and brokerage firm, in business 24 years in L. A., desires competent, clean-cut man to fill vacancy created by retiring partner. This is one of the most substantial firms in the city and has been clearing $2000 month and better for years. No experience required, but you must be high-class man with business ability. Investment of $1500 required, fully secured. 415 LAUGHLIN BLDG., 315 S. Broadway.

WANTED—Man with clever ideas, capable of managing interesting and attractive specialty mfg. business. Practically no competition. Wide field for products. Orders now on hand and in sight will keep plant busy during summer. Present manager devoting time to larger proposition, but will continue to be of much assistance. $5000 investment required. Address T, box 149, TIMES OFFICE.

OPPORTUNITY for investment in reliable industrial company owning large deposits of finest tested building clay. Ready market awaiting for products. Money to be used only for plant equipment. Will bear strict investigation. Room 504, CITIZENS NAT. BANK BLDG.

FOR SALE—MODERN AND UP TO DATE RUG AND CARPET CLEANING PLANT. Fully equipped, 2 automobiles. Reasonable rent, 3 year lease. Well established. Finest private trade and big hotels. Will sacrifice for $6000 cash. Owner going to Europe. Address T, box 253, TIMES OFFICE.

FOR LEASE—Or sale. Ideal nearby mountain resort on trout stream. Completely furnished and equipped. Garden, fruit trees and chickens. Address R. M. FOLLOWS, owner, Azusa, California or Telephone Azusa 52.

A BUSINESS OF YOUR OWN. DON'T WORK FOR OTHERS. Own 50 to 100 of the Five-In-One vending machines and receive a net income of $250 to $800 per month. Little effort required. 503 GROSSE BLDG. 14726.

"LEASE!" Grocery space in new public market, central location in Long Beach; good lease, reasonable rent. Live wire only; act quick. 428 PINE AVE., Long Beach Cal.

FOR SALE—Store with 5 mod. living rms., large lot on good business st. Store is doing a good business with counters, glass show cases, 26 display jars, 2 gum machines. Across from school. $5500. 6370 MONETA AVE. $800 down.

FOR SALE—The newest, biggest income-producing ride on the pier at Ocean Park. Owner has not sufficient capital to handle. Price $15,000, or will take partner for $7500. Phone 12489. Address 907 VAN NUYS BLDG., Los Angeles.

CAPITAL FOR FINANCING— If you want one or few people to furnish local capital (without services) for meritorious project, send at once for further details. Address RV, box 502, TIMES BRANCH.

INVESTORS, WAKE UP! We pay 20 per cent of gross sales made by our Five-In-One vending machines, small capital required, with enormous profits. 503 GROSSE BLDG. 14726.

FOR SALE—One of the best accessory and tire stores in Orange. Will sell at invoice. Will take about $5000 to handle. Is a bargain. Call MR. LAWRENCE, Main 5081, in care Winestock-Nichols Co.

FOR SALE—The State rights to mfg. bldg. prop. that represents a new departure, fully tested and protected. A remarkable investment for right man. GUARANTEE PATENT & INV. CO., 537 Douglas Bldg. 68203.

PROFITS ARE BIG. Season just starting. Sales now $50 to $80 day. Drinks, fruits, tobacco, groceries, etc. Price $3000 some terms. Rent $25, lease. 1845 SUNSET BLVD.

$650 buys interest in old established, going business. Experience not essential but preferred. Investigate this. RM. 504, DELTA BLDG., 426 So. Spring.

LADY wanted, 30 or 35; good appearance to prepare for training to manage my Bianco Corset shop. Call 10th floor, Brack Shops.

FOR SALE—Home bakery, doing good business, and fine location. 1800 WEST 11TH STREET.

HAVE you life insured? Need $16,000 for seven months; big interest; good security. Address YY, box 40, TIMES OFFICE.

ARE YOU looking for a business? We specialize in business opportunities. BUSINESS FINANCING CO., 604 Detwiler Bldg.

FOR SALE—Cretor popcorn wagon. 629 S. BROADWAY, Redondo Beach.

FACTORY opening. Few hundred buys interest. Draw $387.50 mo. 301 GRANT BLDG.

LARGE AUTO-Paint shop and top room. See owner, 1127 INGRAHAM ST.

STATE AGENCY to let, on good 4-cylinder automobile. PHONE 79790.

BUILDING for tire or battery business for rent. Owner, 1500 NORTH WESTERN.

FOR SALE—Desirable, estab. mfg. business. $1000. 1421 W. WASHINGTON. West 7109.

Businesses—Classified.

ACCESSORY and tire stores. One of the best in Orange. Will sell at invoice. Will take about $5000 to handle. Is a bargain. Call MR. LAWRENCE, Main 5081, in care Winestock-Nichols Co.

ART GOODS and novelties, complete stock and fixtures at inventory price; together with lease. 810 W. 7TH ST. 66035.

ASSISTANT, young lady, good personality, to make investment in office and treatment rooms with physicians and chiropractor. Business partly established. Opportunity to learn and share increasing. Particulars, see HANSEN, 802 Black Bldg.

AUTOMOBILE RENT AND STORAGE BUSINESS FOR SALE — Genuine producer, located in heart of city; splendid fleet of cars, low overhead, long lease. Never an opportunity like this to step into an old money-maker and reap the fruits of years of effort. Address Y, box 572, TIMES BRANCH.

AUTO REPAIR PARTNER, $300. TRIAL TIME. $300 MONTH GUARANTEE TO MAN WHO SUITS ME. EXPERIENCE NOT ESSENTIAL IF HONEST AND STEADY WORKER. DOWNTOWN. LEASE, TOW CAR, FINE EQUIPMENT. ESTABLISHED 4½ YEARS. 2 MECHANICS. 811 STOCK EX. BLDG., 639 SO. SPRING.

AUTOMOBILE Business with certified statement showing earnings of more than $10,000 per year net. Business must be sold and will be sacrificed for $10,000, which is less than the stock will invoice. J. J. FOGARTY, 941 Title Ins. Bldg.

AUTO PAINT PARTNER, $600. BRICK, DOWNTOWN. LEASE. $600 WORK ON FLOOR. I'LL TEACH HONEST WORKER BUSINESS. GUARANTEE HIM $9 DAY AND ½ PROFITS. EMPLOY 2 FINISHERS. NEED PARTNER MORE THAN MONEY. 811 STOCK EXCHANGE BLDG., 639 SO. SPRING.

AUTO REPAIR PARTNER, $250, ½ int. to DEPENDABLE MAN. Established shop. Low rent. GOOD LOCATION. $50 per wk. drawing account and ½ profits. Will teach. 712 H. W. HELLMAN BLDG., 4th and Spring.

AUTO repair shop for sale. Biggest bargain in city. 15th & Main. Good business. Reason for selling, account of ill health, leaving city. PHONE 14502.

BAKERY, confectionery, fountain, cigars, lunch, in public market. No close competition. Doing nice business. Terms. 1440 W. WASHINGTON.

BAKERY, stock and fixtures, right on Main st. Full price $350. Get busy. Owner not a baker. 1st month's rent free. 5776 S. MAIN.

BAKERY ROUTE—American dist. Pays big price, including good deliveries. Cor. $800. ACME, 302 Delta Bldg., 426 Spring.

BAKERY for sale, in public market, fully equipped, real oven, nice business. $500 will handle. 164 E. SANTA BARBARA.

BAKERY and confectionery, big sacrifice, closing estate, $1600 cash takes it if sold at once. 2832 Pasadena ave, Lincoln 3095.

BAKERY—Good bus. Retiring. Nr. schools and apt.-houses. 355; McCLINTOCK.

BARBER SHOP for sale, 3 chairs; 1 block from Seventh and Main. Inquire at 232 N. Main, Room 16, for information.

BARBER SHOP, 6 chairs, white enameled barber shop downtown. Low rent. 5 year lease. 10 baths, shop clearing from $200 to $250 monthly. Wonderful opportunity for right party. Price $4800. Call 423 E. 5TH ST.

BARBER SHOP, swellest 2-chair shop in city. Clears $250 month. Rent $35. Long lease. Price $1000. Terms. MR. GREEN. 1511 West 11th st.

BARBER shop, $275. 5812½ SO. MAIN. Phone Vermont 2887.

BEAUTY PARLOR—Must sacrifice my well paying, established beauty parlor in an excellent district. Very reasonable. Am leaving for the East June 1. Apply 312 S. BROADWAY, Room 408.

BEAUTY PARLOR, fine location, new store. 4354 S. HOOVER ST. Rent $35.

BUTCHER SHOP in grocery to let to experienced butcher; rent of fixtures free. NORMANDIE TABLE SUPPLY, 10th and So. Normandie. Wil. 822.

CAFE— LOST $6000. Have a beautifully decorated, well-established restaurant and tea-room on 7th st. that actually cost over $10,000 to equip; is making good money, but am getting too old for this business. Will sell for $4250 on easy terms or less for cash. Call WIL. 8696, or write me, J., 257½ S. VERMONT.

CAFE in large hotel building, classy dining room, seats 75. Good prices. Shows splendid net income. $3500 handles. SHELDON, 601 Hibernian Bldg., 408 Spring.

CAFETERIA, clearing $375, 2 meals, $4500, now $2750. Illness. Best buy ever. Good lease. 401 KERCKHOFF BLDG. 64812.

CAFE for sale or lease. Doing good business. Fine location for man and wife on bread route. Good lease. W. J. GOODRICH, Pasadena.

BUSINESS CHANCES— Of Many Kinds.

Businesses—Classified.

CAFETERIA, downtown location, 3 years' lease, $125; $100 daily; seats $175; fine equipment; will sacrifice, $4500; terms. 510 DELTA BLDG., 426 Spring st. BUSINESS INVESTMENT CO.

CAFETERIA for sale on good business street, close in. 3-year lease. Seats 70. Doing $75 daily. Price reasonable. Terms. Call 1009 S. Figueroa. MRS. M. J. SCHAEFER, owner.

CAFETERIA. Located heart of new downtown business district. Price only $4000. Clearing $20 to $50 daily. Business can be doubled. Val. lease. Very attractive. Investigate. SHELDON, 601 Hibernian Bldg., 408 Spring.

CANDY ROUTE—Wholesale, including delivery car; good paying, pleasant work. Established 5 years. Apt. D, 622 S. BONNIE BRAE.

CIGAR STAND IN OFFICE BLDG. FINE FIXTURES. SEE MR. COWPER. ROBERT MARSH & CO., INC. 200 MARSH-STRONG BLDG. PICO 2412.

CIGARS, Soft Drinks, Confectionery, with 2 living rooms, downtown cor., rent $40; nice home and income. Price $800. ACME, 302 Delta Bldg., 426 Spring.

CIGAR, soft drink store. Best buy in Los Angeles. Clears $350 month. Cheap rent. Long lease. Elegant fixtures, stock, etc. Price $1200. Terms. 209 E. 5TH ST.

CIGAR, soft drink, confectionery, root beer barrel and charging outfit. Close in. Snap. Owner, 5 or 10 p.m., 821 W. 3RD ST.

CIGAR STAND for sale. 224 S. SPRING ST.

CLEANING, pressing, dressmaking and tailoring, fine business, best location in Venice, long lease, low rent; price right for quick sale. 903 TROLLEYWAY, Venice.

CLEANING and dyeing plant, established business, low rent. Price reasonable. WEST 8218.

CLEANING-PRESSING. Establish. Hoffman machine, Ford touring car if desired. 2463 TEMPLE ST.

CLEANING, pressing parlor and hat works for sale. Five-year lease, in heart of city. Up-to-date fixtures. Reasonable. 235 W. 3RD ST.

CLEANING and dyeing business, 3 branches owned by same owner; sell one or the three. Valuable leases and each a money maker. Price, $2500, $2000 and $4000. See IRVING TURNER, 253 S. L. A. St.

CLEANING, pressing, downtown loc., good lease, bus. Well eqpt. Bargain. WIL. 3050.

CLOAK AND SUIT SHOP for sale, with 4-year lease, heart of city. Very reasonable for quick action. Owner called East. 618 S. SPRING (5th floor.) Pico 3090.

CONFECTIONERY, $4000, terms, or exchange for L. A. property, value $5000, and assume $1600. Iceless fountain, large stock, busy st. 511 DELTA BLDG., 426 S. Spring.

CONFECTIONERY in theatre bldg., clears $500 mo. Price $2000; terms arranged. Rent $40. Busy loc. Candy making equip. See this. Room 433, 129 W. 4TH.

CONFECTIONERY, lunch; fine location, clearing $150 monthly. Snap for man and wife. Call 533 H. W. HELLMAN BLDG.

CONFECTIONERY, creamery, branch bakery, stationery. Large attractive store with living rooms. $300 cash handles this paying place. ACME, 302 Delta Bldg., 426 Spring.

CONFECTIONERY, look! 28 stools, 14-pump fountain. $1300 monthly bus., long lease; choice cor. loc., money-maker for $2800. Co-Operative, 402 Delta Bldg., 426 Spring.

CONF., BAKED GOODS, LIGHT GROCERIES, LIGHT LUNCHES, LIVING-ROOMS. OWNER GOING EAST. WILL INV. 509 S. PAC. BLVD., HUNTINGTON PK., CAL.

CONFECTIONERY—Next to theater, west side, clearing $200 monthly. Price $900, only $700 down, bal. $50 mo. Cheap rent. Call 208 DELTA BLDG., 426 Spring.

CONFECTIONERY and cigar store, must be sold. Business calls us East immediately. Very good stand, next to theater, across from school. 1042 W. TEMPLE.

CONFECTIONERY, west side. 3-yr. lease. New pump fount. Near large school. Price $2600. Terms. 510 Delta Bldg., 426 Spg.

CONF., rent $40, lease; kitchen and living-room, $650. DEAN INV. CO., 316½ S. Spring st.

CONFECTIONERY, ice cream, cigars and light lunches, $3000. $2000 down and $1000, terms. 2610 S. SAN PEDRO.

CONF., west side, 4 years' lease, rent $30, white enamel, only $1800, will trade. DEAN INV. CO., 316½ S. Spring st.

CONFECTIONERY, soft drinks, cigars and sandwich stand, lease, in Catalina. 799229.

DAIRY, 24 cows, retail route, clearing $15 per day. Going East. 1110 EAGLE ROCK AVENUE.

DENTAL outfit, free use, with privilege of buying same. Fine opening. CALL 13003.

DRESSMAKING, most attractive shop on Western, nr. Wilshire. Millinery and corsets. 3-yr. lease. Must sacrifice at once. Going east. 628 SO. WESTERN AVE.

DRESSMAKING establishment with living quarters. Very neat. Party leaving for East. 723 W. VERNON AVE.

DRUG STORE for sale, in the southwest. Doing as high as $200 per day. Price $15,000, half cash, bal. terms; or will consider a residence lot in southwest as part of initial payment. 3714 S. VERMONT. Phone 269383.

DRY goods, notion store. Clean stock in fast growing community; stk., fix. also furn. all for $750. See OWNER, 1324 So. Seville ave., Walnut Park.

DYEING and cleaning plant in L. A., machinery, equipment, autos and five-room nicely furnished house, good business and home to start. Ideal location. No limit to possibilities. Address N, box 407, TIMES BRANCH.

ELECTRIC store. Long lease, cheap rent. Doing big business; reason for selling. Sacrifice. Price $1500. 1249 S. ALVARADO.

ELECTRICAL fixture store. Old-established business. Settling up estate. 1912 S. MAIN.

FRUIT STAND for sale. In public market. Good reason for selling. Apply 5200 Monte Vista street.

FRUIT STAND, living quarters, good location. Going old country. 1545 W. WASHINGTON.

FURNITURE—New and second-hand furniture store for sale, in a good beach and oil town. 212 MAIN ST., Huntington Beach, Cal.

FURN. HOUSE, 10 rooms, including apts. Clearing $150 monthly. Bargain. Act quick. Call 508 H. W. HELLMAN BLDG.

GARAGE PARTNER. Have first-class garage, well equipped with power machinery and necessary tools for any kind of work; have had 5 years' experience in garage work at present. I am clearing $15 per day; have 2 men working for me all the time; can't depend on hired help; I believe that the profits can be increased greatly if I can get a man who is interested in the business; mechanical experience not necessary, as I want a man to sell gas, oil and do the outside business, so that I can devote all my time to the repair shop; $1500, equal ½ interest. Inquire 719 LOEW'S BLDG., 7th and Broadway.

GARAGE—A SNAP. 5-YEAR LEASE, LOW RENT, $2000 DOWN, BALANCE $8500, TERMS.

GARAGE FOR LEASE. CLOSE IN, 70-CAR SPACE, WILL GIVE 5-YEAR LEASE. SEE MR. COWPER. ROBERT MARSH & CO., INC. 200 MARSH-STRONG BLDG. PICO 2412.

GARAGE & OIL STATION. Corner location on best Blvd., near center of town, 5-yr. lease. Venture garage, employs 3 men, over $4000 monthly business. Will sell at inventory about $6000. A real buy. RICH THE GARAGE MAN. 507 Chamber of Commerce Bldg.

GARAGE AND AUTO REPAIR SHOP. $3000 below inventory. Well-established business, every tool necessary repair all cars. Brick bldg., 50x150; storage 22 cars. Inc. $1500 to $2000 month. $5000, $2500 down, bal. 1 yr. 3-yr. lease. PH. 79808.

GARAGE SNAP— Fully equipped garage and blacksmith shop, together with gas and oil station, is offered at a real sacrifice. Doing better than $1000 per month. Located on Sunset Blvd. 730 SUNSET BLVD. 63338.

GARAGE— Live place. Needs live man. Property alone worth more than price asked for all. $15,000 cash handles. MR. CALLAHAN. Vermont 7978.

GARAGE—Fireproof bldg. Downtown dist. Gen. rep., body bldg., painting, trimming. Rent $100, income from sub-leases, $155. Barg. for cash. MR. GROSH. 24845.

GARAGE FOR SALE— Fine location, reasonable rent. Must sell. Trade for real estate. CENTRAL GARAGE, El Monte. $1600.

GARAGE and oil station; would sell at sacrifice. Going East. 4200 BROOKLYN AVE.

GENERAL STORE in Riverside County, established over 30 years and one where can prove conclusively to be an unlimited money maker, doing at present about $6000 month, with prospects of nearly doubling this volume from June to December. Five-year valuable lease at $75 month, including $2500 worth of fixtures (no fixtures to buy.) Sell groceries at present prices, balance of merchandise at discount. Stock can be reduced to suit buyer. See IRVING TURNER, 253 S. L. A. St.

GENERAL STORE, CARRYING CLOTHING, SHOES, HATS, DRY GOODS AND FURNITURE IN PROSPEROUS TOWN IN ORANGE COUNTY. NO BONUS. GOOD REASON FOR SELLING. 220 MARSH-STRONG BLDG. PICO 4622.

GROCERS investigate. Most complete Grocery-selling system in California. $2000 monthly cash trade, 7 hours daily. Price $3000, partnership, terms, or exchange. 402 DELTA BLDG.

GROCERY—For sale cheap, grocery store. Lawndale. New building, 50-ft. frontage. Stock and fixtures at invoice. 14402 HAWTHORNE BLVD., call or phone 78-J-1.

GROCERY store, $1350; over $900 stock, living room furniture; fine fixtures, included; does $35 daily. Too hard for lady owner. 510 DELTA BLDG., 426 Spg.

GROCERIES, nice clean stock and meat market, 5 years' lease, junction 3 car lines. McCLURE, Pico 3299.

GROCERY, ideal suburban location, no competition, $600. Rent $20. HAAS, BARBOUR CO.

BUSINESS CHANCES— Of Many Kinds.

Businesses—Classified.

GROCERY, corner location, clearing $250 monthly. Price $1500, only $600 down. Balance $55 per month. Rent $15. Call 208 DELTA BLDG., 426 Spring.

GROCERY and Meat market. Receipts for day, $125. $1000, for fixtures. Invoice stock, terms. 2742 TEMPLE ST.

GROCERY, soft drinks, cigars, tobacco, etc. Cheap, lease. Must sell. Bargain. Don't miss this. 4417½ SOUTH PARK.

GROCERY STORE, doing good business, 2 furn. rms. Rent free. 259 E. 23RD ST.

GROCERY, small, corner location. Must see to appreciate. 3753 SO. VERMONT AVE.

GROCERY—QUITTING BUSINESS. SNAP FOR CASH. 903 TEMPLE. PICO 537.

KODAK-FINISHING studio. Leaving, must sell. Ideal for gift, and novelty shop. 6111½ MONETA AVE., after 6 p.m.

KODAK finishing and art store for sale; doing a good paying business and agency work. 4519 MONETA. 288857.

LADIES' furnishings and art goods store in the Wilshire district, about $3000. No rent to pay account of subletting; also free rent on living rooms. Doing about $1000 per month. Sell at present prices. See IRVING TURNER, 253 S. L. A. St.

LEATHER NOVELTIES MFG. Big sacrifice, going East. Low rent. Doing wholesale and retail business. 2124 S. MAIN ST.

LUNCH, candy, tobacco, soft drinks, fruit store; living-rooms. Owner leaving town. Price $750, includes rear building, furniture, lease and big stock. Rent $15. 6801 SOUTH ALAMEDA. Take Watts car to 68th st. and then walk 2 blocks east.

LUNCH counter, all stools, clearing $175 monthly. Price $450. Will give trial. Suitable for lady or man. Cheap rent. Call 208 DELTA BLDG., 426 Spring.

LUNCH counter, candy, cigars and soda fountain. Must sell this week. Leg broken in auto accident. Wonderful bargain for cash. 4230 SUNSET BLVD.

LUNCHROOM, restaurant. Busy location. $3000 to equip. Sell for half, account sickness. Must be seen to appreciate. Call 503 H. W. HELLMAN BLDG.

LUNCH ROOM, Long Beach, clear $600 mo. summer, $350 mo. winter. Rent $45. Price $2100. $1400 down. 510 DELTA BLDG., 426 Spring.

LUNCH ROOM and soft drinks, good business. Cheap. 943 S. OLIVE ST.

MARKET. Fine location, established business, new cold storage plant. Address T, box 74, TIMES OFFICE.

MAIL-ORDER business, established. Clears $10,000 annually. KING, 422 Byrne Bldg.

MEAT MARKET with 1st-class show cases and refrigerator. 1017 CENTRAL AVE. Pico 4411.

MEAT MARKET for rent, space in new public market. Fast-growing neighborhood. $45 mo. 7827 SANTA MONICA BLVD.

MEAT MARKET—By owner. Receipts $65 per day. Best location in So. Cal. $2500. $1500 will handle. SO. 1065.

MEN'S furnishings; stock $1000, fixtures $1175. Cons., give me an offer. 2023 W. 7TH ST.

MERCHANT tailoring store for sale. Well established in heart downtown district, Glendale. Cheap rent. Plenty new work. Must sell out. Terms to suit. Act at once. Bring deposit. MR. GOLDBERG, 210 South Brand Blvd., Glendale.

MFG. CORP., 3 yrs. old, nationally known, needs capital for expansion. Active half interest. Address X, 4817 Oakwood.

MILLINERY shop, best location in Hollywood. Cheap rent. Two workrooms. Splendid opportunity for sport wear. Leaving city. Address Y, box 4, TIMES OFFICE.

MILLINERY. Sacrifice good-paying business before June 1. Millinery, art work, hemstitching and dressmaking. Living quarters and lease. Terms. 1309 W. 11TH ST.

NOTIONS and yarn shop. Fine stock and fixtures. Excellent location. Unusual opportunity for 1 or 2 ladies to secure paying bus. by little effort; can be highly remunerative. Address X, box 372, TIMES BRANCH.

MOTION PICTURE THEATER AT BIG BEAR LAKE. The Grizzly Theater, confectionery and store for sale or trade. 223 GOWER ST. Phone Holly 7517.

OFFICE PARTNER, $2500. I HAVE A SOUND CONSERVATIVE 8-YR. OLD BUSINESS CLEARING $10,000 TO $15,000 YEARLY AND NEED SERVICES OF AMBITIOUS MAN TO SUPERINTEND OFFICE. EXPERIENCE NOT VITAL. $60 WK. SALARY AND EQUAL DIVISION PROFITS. 811 STOCK EXCH. BLDG., 639 S. SPRING.

OFFICE PARTNER, $300— OLD ESTABLISHED DOWNTOWN REAL ESTATE BROKERAGE BUSINESS. FINE OFFICES. LIVE ORGANIZATION. I'VE GOT THE BUSINESS. NEED MAN MORE THAN MONEY. EXPERIENCE DOES NOT MATTER. 811 STOCK EX. BLDG., 639 S. SPRING.

OIL STATION SPECIAL. $3500 buys 2-pump oil station, located on best corner Washington Blvd. Established 3 yrs. and doing big business. Good lease, $40 month net rent. Would give terms to reliable party. For full details. RICH THE GARAGE MAN, 507 Chamber of Commerce Bldg.

OIL and service station. One of the best in Pasadena. Has complete vulcanizing plant and modern service equipment. Will sell including lot or will lease lot; excellent corner location. Must be sold quickly. See owner. 1813 E. COLORADO ST., Pasadena.

OIL STATION, grease and wash rack on corner, best traveled blvd., clearing $25, long lease. Excel. equipment. $2100 handles. Balance out of business. Call 503 H. W. HELLMAN BLDG.

OIL STATION—BEAUTIFUL. For Sale. Cash or Terms. 1459 SUNSET BLVD.

OIL STATION, close in, best corner, big lot, 2 pumps. Fine income, 7-year lease, only $2500, terms. Worth $10,000 positively. PHONE 28254.

OIL Station and Auto Park. $1000; nearby town; great opportunity; must sell. See STEEVES, 402 Delta Bldg.

OIL STATION, ½ int. in good business, Holly. Blvd. lgt. at $2500. Need partner. Investigate. K, 5436 HAROLD WAY.

OIL Station, fine location, reasonable; other business. 1200 S. ALVARADO.

OIL STATION for sale or rent. Owner. 43RD PLACE and Vermont Ave.

PAINT STORE & FACTORY. DOING A PROFITABLE BUSINESS IN HIGH GRADE GOODS. WILL INVOICE $2000; EXPERIENCE NOT NECESSARY. I WILL GIVE ALL INSTRUCTIONS AND A CLEAR BILL OF SALE FOR $1400. IT'S LIKE BUYING A GOV. BOND FOR 60c ON THE DOLLAR. CALL 705 E. 5TH ST.

PARTNER wanted, price $500; established years selling and exchange real estate over United States, and producing oil properties, leases selling drilling oil well supplies; good for $10,000 year profits. Will teach party the business. Old partner retiring from business. See Owner, 516 BROCKMAN BLDG., 7th and Grand.

PARTNER, AUTO PAINT—$450, ½ interest to dependable man; established shop, exclusive district, close in; low rent. Trial given. $50 per wk. salary and ½ profits. Call 712 H. W. Hellman Bldg., 4th-Spring.

PARTNER wanted with $800, business established for years. No experience needed. Each draw $200 month, divide profits. See afternoons only. 407 CHAMBER COMMERCE BLDG.

PARTNER wanted. Bus. in furniture business. Have wonderful downtown location and lease. Cheap rent. Address Y, box 445, TIMES BRANCH.

PARTNER wanted in going mfg. business. Demand established. Greatest novelty since Eskimo Pie. Too big to handle alone. Reference exchanged. Trial given. Call at once. 820 W. 84TH.

PARTNER wanted to take retiring partner's interest in 10-year established brokerage office. Price $850 for half interest. STRAWN & HIOTT, 327 Security Bldg.

PARTNER wanted, salary $250 per mo. Must invest $10,000, that will earn about 25%. References exchanged. Address L, box 22, TIMES OFFICE.

PARTNER wanted, with $7000, with services, established business, good opportunity. Address V, box 506, TIMES BRANCH.

PARTNER special $650 buys business. Nets $350. Lady or gent. Exp. unnecessary. Rm. 535, WILCOX BLDG., 206 Spring.

PARTNER wanted for men's furnishings and hat store. Best location in the city. Small investment. TEL. 67839.

PARTNER wanted, $500. Travel with large carnival co. Orange juice concession. I have orange machine. 931 MAPLE AVE.

PARTNER wanted—Established jewelry business, would prefer watchmaker. Apply 408 LISSNER BLDG.

PARTNER wanted; big bldg. on busy st.; exp. not necessary. 2830 CENTRAL AVE.

PLUMBING BUSINESS FOR SALE— Good location, plenty of work; owner going away. Place of business 3902 E. FIRST. Phone Boyle 57.

POOL-ROOM, barber shop and soda fountain, prosperous oil town, absolutely clearing $400 per week. Best buy in Cal. GOLDEN WEST REALTY CO., 455 Spring.

POOL ROOM and lunch counter, clearing $400 monthly. Price $1800; only $1000 down, bal. $50 mo. Will give trial. Cheap rent. Call 208 DELTA BLDG., 426 Spring.

POOL HALL, $4500, bargain; 7 tables, best equipment; averages $250 weekly business; nearby town. STEEVES, 402 Delta.

POPCORN AND PEANUT MACHINES, NEW AND USED. C. CRETORS & CO., FACTORY BRANCH, 523 WEST 9TH ST.

PUBLIC MARKET SNAP— Sacrifice all market and grocery fixtures, $3000, with 5-year cheap lease. A real opportunity. Owner leaving for Breckenridge oil field. 4203 WEST PICO.

RADIO—RADIO—RADIO. Want partner with sales ability and some capital to help me handle state agency on fast selling radiofone. Act quick if you want in on a money-maker. 323 CENTRAL BLDG.

RADIO ELECTRIC BUSINESS, $12,000. CENTRAL DOWNTOWN LOCATION. RADIO CONCERT ROOM. $8000 STOCK. LONG LEASE. 6 CLERKS. 20 SALESMEN; CLEARING OVER $10,000 YEARLY. 811 STOCK EXCH. BLDG., 639 S. SPRING.

RADIATOR, FENDER, LAMP, BODY & welding works, doing good business, excellent location. Address Box 105, TIMES OFFICE, Pasadena.

REAL ESTATE OFFICE ON WESTERN. Est. 2 yrs., high-grade furn., lowest rent on street; snap price, $250. Equipment worth $350. See SPILLANE, 512 N. Western.

RESTAURANT—Call and look it over. See owner, 504 S. GRAND AVE.

BUSINESS CHANCES— Of Many Kinds.

Businesses—Classified.

RESTAURANT—CAFETERIA. WE "SELL" THEM. We deal exclusively in restaurants, cafeterias, lunchrooms. Best prices, locations and terms in and out of city. From $2000 to $30,000. JOHN HURST CO., Restaurant Brokers, 702 Union Bank Bldg., 8th & Hill St.

RESTAURANT—$600 DOWN. OVER $85 DAILY. DOWNTOWN. STRAIGHT 5-YR. LEASE. RENT $65. CLOSED 8 P.M. AND SUNDAYS. BANK REFERENCES. ACCIDENT COMPELS SACRIFICE. 811 STOCK EX. BLDG., 639 S. SPRING.

RESTAURANT—CLOSE IN ON WEST PICO ST. DOING GOOD BUSINESS. WILL SELL FOR LESS THAN COST. 5-YEAR LEASE. RENT $50 PER MONTH. THIS IS THE PLACE FOR ANYONE WHO UNDERSTANDS THE BUSINESS. CALL OR ADDRESS 1850 VALENCIA, NEAR PICO.

RESTAURANT tables and counter, near Hall of Records. Estab. for years, doing over $900 month. No Sunday work. Lease, low rent. Seats 62 people. Price right. ACME, 302 Delta Bldg., 426 Spring.

RESTAURANT, well located, in nearby town. Seats 100 people. $2300 equipment, lease 3 yrs. at $65 per month. $1800. Terms if desired. KING, FRENCH & PARRISH, Covina.

RESTAURANT for $300 down. On busy Moneta ave. Living room, bath, lease 2½ years. Clears $350 month. Owner called away. Your chance. (Classy fixtures.) SHELDON, 601 Hibernian Bldg., 408 Spg.

RESTAURANT and lunch room, from $300 up; largest list of restaurants in and out of city. We specialize in these. PACIFIC BUSINESS EXCH. Room 433, 129 W. 4th.

RESTAURANT in busy location, clearing $300 monthly. Price $1500, only $1000 down, bal. $50 mo. Living rooms. Rent $30. Call 208 DELTA BLDG., 426 Spring.

RESTAURANT special, $1150, terms. Choice location, very good equipment, lease, rent only $40. Two nice living rooms. Excellent home and income. 402 DELTA BLDG.

RESTAURANT, clears $600 mo., guaranteed. Best town close to L. A. $2000 will handle. Price $6250. A real buy for someone. Investigate. Room 433, 129 W. 4TH.

RESTAURANT—Only $400 required. Small place, but actually clears $250 month. Easy work. Good suburb. Rent $12. SHELDON, 601 Hibernian Bldg., 408 Spg.

RESTAURANT, first class restaurant in business section of Western Ave., capacity 52 ppl., full equipment, good business. $1800 cash. Snap. 520 CENTRAL BLDG.

RESTAURANT, just opened; doing good business, all new fixtures. Will consider partner; will sell for invoice. 422 W. PICO.

RESTAURANT, rent $30 per mo., good lease. Will sell cheap. 542 CALIFORNIA STREET.

RESTAURANT for sale. Fastest lunch room in Pasadena. Good money getter. H. W. FIFIELD, 49 So. Fair Oaks, Pasadena.

SALESMANAGER or distributor, with $5000, to take charge of going office business in L. A. suburb. Big pay for suitable person. Call Room 4011, HOTEL ROSSLYN, after 1 p.m.

SALESMEN, get in business for yourself; other men making $300 up monthly. $300 required. NASON, 402 Delta Bldg.

SHEET metal business; plenty work; reason for selling, sickness. No reasonable offer refused. 1013 N. WESTERN AVE.

SHEET METAL WORKS. Fully equipped. Going business. Come and talk it over. $400. UNIVERSITY, cor. Jefferson. 25308.

SHOE STORE, REPAIR SHOP FOR SALE. A BARGAIN. LEAVING TOWN. PRICE TO SUIT. 325 TEMPLE.

SHOE REPAIR SHOP. Established business. Good location. Owner taking up other line of work. 129 N. BROADWAY.

SHOOTING GALLERY outfit for sale or trade at half price. What have you to offer? See MR. MACK, 823 West 9th St., Los Angeles.

SODA FOUNTAIN and luncheon, large, for sale. Doing a fine business. The best location in Green Park. Come and see this at once. H. E. NICKERSON, Bard Drug Co., Ocean Park.

SODA WORKS for sale in El MONTE. A money-making proposition; only $1500. For particulars address S, box 12, TIMES OFFICE.

STATIONERY and sport goods store for sale, 6613 HOLLYWOOD BLVD. A bargain if taken at ONCE. Open evenings.

TAILOR SHOP, Hollywood. Fine location, has good all year. Low lease. $350. 1440 SIERRA BONITA, Sunset, Gardner Jct.

TAILOR SHOP, well established, doing good business, downtown location; for quick deal. 19443.

TEA ROOMS for sale, Santa Monica. Everything new. Doing fine business. Exclusive patrons. Further particulars inquire MRS. K. I. VALE, Rustic Tea Room, 130 Santa Monica Blvd., Santa Monica, Cal.

THEATER, "THE GRIZZLY," CONFECTIONERY AND STORE, at Big Bear Lake for sale or trade, season now on. HOLLY 7517. 223 Gower.

TIRE and accessory business, located in Riverside, Cal. will sell or exchange for property in or near Los Angeles. Small stock. Lease 4 years. Price $2750. Address LOCK BOX 152, Riverside.

VARIETY STORE, about $2000 to handle. Call 1412 SO. SAN FERNANDO, Glendale.

VULCANIZING shop, dists. loc. must sell. Make offer. Rent $30. 110 E. 11TH.

WANTED—Office man, factory, for executive position with concern making necessity used by everyone over 5 years old. Equal interest of retiring partner for $1000. Good salary. 309 W. 9TH ST.

BUSINESS CHANCES— Wanted.

WANTED— A good grocery store in or near Los Angeles. Have 7-room modern home in Redlands and stock in a large corporation, or an apple orchard in Yucaipa, in exchange. Good value given and expect same. E. W. SHEFFIELD, P. O. BOX 564, REDLANDS, CAL.

WANTED—Party with capital to finance invention of valuable patent; payments of merit or will sell outright. Address Y, box 324, TIMES BRANCH.

WANTED—Your business sold quick if it is good and priced right. 1108 CHAPMAN BLDG., Phone 12632.

WANTED—Good paying rooming house, 10 to 30 rooms, or restaurant that $500 will handle. No agents. Address V, box 215, TIMES OFFICE.

WANTED—Cigar store, $400 cash. Must stand trial. Address V, box 34, TIMES OFFICE.

WANTED—Bookkeeper, salesman, $5000. Consider int. Going concern. Write 3123 E. 4TH ST.

WANTED—Grocery with liv. rms. About $3000, all cash. Good business. 64511.

WANTED—List your business for quick sale. 712 H. W. Hellman Bldg. BDWY. 1280.

LEGAL NOTICES— Bids, Proposals.

NOTICE OF SPECIAL MEETING OF STOCKHOLDERS OF UNION OIL COMPANY OF CALIFORNIA FOR THE PURPOSE OF INCREASING BONDED INDEBTEDNESS.

Pursuant to resolution duly adopted by the Board of Directors of UNION OIL COMPANY OF CALIFORNIA at a meeting of said Board held at the office of said corporation on the 10th day of May, 1922,

NOTICE IS HEREBY GIVEN that a meeting of the stockholders of said Union Oil Company of California has been called by the Board of Directors of said corporation, and that said meeting will be held at Room 1210 of the Union Oil Building, which is situate at the northwest corner of Seventh and Spring Streets, in the city of Los Angeles, California, the same being in the offices and at the principal place of business of said corporation, and at the building where the Board of Directors of said corporation usually meet, on Friday, the 14th day of July, 1922, at the hour of ten o'clock a.m.; that the object and purpose of said meeting will be to consider and act upon and vote upon the proposition to increase the bonded indebtedness of said corporation from the authorized principal sum of twenty million dollars ($20,000,000)—being the amount of bonded indebtedness of said corporation heretofore created—up to the aggregate authorized amount and principal sum of forty-five million dollars ($45,000,000), such increase in bonded indebtedness to be effected by creating a new and additional bonded indebtedness of said corporation in the amount and principal sum of twenty-five million dollars ($25,000,000); the respective amounts of such additional and increased bonded indebtedness to be in such denominations, to have such dates and maturities, to bear such rates of interest, to be in such form and to contain such terms and covenants, to be issued pursuant to the terms of such agreements, and the payment thereof to be secured in such manner as shall be determined by the Board of Directors of Union Oil Company of California.

By order of the Board of Directors. JOHN McPEAK, Secretary, Union Oil Company of California.

INVADER OIL COMPANY, with its principal place of business at 325 Wholesale Terminal, Los Angeles, California.

NOTICE IS HEREBY GIVEN, that at a meeting of the Directors held on the 10th day of May, 1922, an assessment of 1/2 of 1¢ per share was levied upon the capital stock of the corporation, payable on or before June 19, 1922, to Phil Warner, Treasurer, 325 Wholesale Terminal, Los Angeles, California. Any stock upon which this assessment shall remain unpaid on the 19th day of June, 1922, will be delinquent and advertised for sale at public auction, and unless payment is made before, will be sold on the 7th day of July, 1922, to pay the delinquent assessment, together with costs of advertising and expenses of sale.

Dated at Los Angeles, California, this 17th day of May, 1922. W. E. McCASLEY, Secretary, Invader Oil Company, 325 Wholesale Terminal, Los Angeles, California.

WHAT'S DOING TODAY.

Los Angeles W.C.T.U., First Christian Church, Eleventh and Hope, 2 p.m.
Friends of Irish Freedom, Taft Hall, 730 South Grand avenue, evening; Prof. Prosser on "International Freedom."
Minstrel show and supper, Magnolia Avenue Christian Church, Magnolia avenue and Twenty-fifth street, 6:30 p.m.
"The Birth of the Infanta," and "Six Who Pass While the Lentils Boil," Virgil Junior High School, afternoon.
Science and Industry Section, City Club, 8 p.m.; Charles Weeks on "Poultry Products."
"Circus Day," Micheltorena School Parent-Teacher Association, afternoon and evening.
Maryland State Society, Angelus Hotel Hall, Fourth and Spring streets, evening.
Traffic Men's Association, last meeting of fiscal year.
Lecture on "Yellowstone National Park," illustrated, railroad ticket office, 221 South Broadway, 8 p.m.
Helen Jean Christie Tent, No. 17, Daughters of Veterans, Patriotic Hall, 1816 South Figueroa street, 8 p.m.
Optimists' Club, Paulais's, 741 South Broadway, noon.
Joint Technical Societies of Los Angeles, Broadway Department Store, noon; J. B. Prince on "Subdivisions."
One Hundred Per Cent Club, Palais Royal Cafe, noon; Gov. Stephens, guest of honor.

THEATERS AND AMUSEMENTS.

MOTION-PICTURES:
Grauman's Rialto, Broadway near Eighth—Gloria Swanson in "Beyond the Rocks."
Kinema, Grand at Seventh—Norma Talmadge in "Smilin' Through."
Alhambra, Hill, between Seventh and Eighth—"The Four Horsemen of the Apocalypse."
Symphony, Broadway at Sixth—Harold Lloyd in "Grandma's Boy."
Garrick, Broadway at Eighth—"Bought and Paid For."
Superba, Broadway at Fifth—Frank Mayo in "The Man Who Married His Own Wife."
California, Main at Eighth—Betty Blythe in "Fair Lady."
Miller's, Main near Ninth—Tyrone Power in "Footfalls."
Clune's, 526 South Broadway—Jane Novak in "Belle of Alaska."
Grauman's Million Dollar, Third and Broadway—Jack Holt and Bebe Daniels in "North of the Rio Grande."
Tally's, 833 South Broadway—Owen Moore in "Reported Missing."
Mission, Broadway near Ninth — "Monte Cristo."
"De Luxe, opposite Westlake Park—"Is Matrimony a Failure?"

STAGE:
Old San Gabriel Mission, San Gabriel—"The Mission Play."
Morosco, 744 South Broadway—"Abie's Irish Rose."
Majestic, 845 South Broadway—"The Nervous Wreck."
Egan Theater, Pico and Figueroa—"A Slice of Life," and "His Father's Boots."
Philharmonic, Fifth and Olive—Will King in "Frolics."

VARIETIES:
Orpheum, 630 South Broadway.
Dalton's, 534 South Broadway—"Patricia Behave."
Burbank, Sixth and Main — "The Midnight Flappers."
Loew's State, Seventh and Broadway—"Turn to the Right."
Hippodrome, Main near Fourth—Dick Hatton in "Fearless Dick."
Hillstreet, Eighth and Hill—Eugene O'Brien in "The Prophet's Paradise."
Pantages, Seventh and Hill—"The Call of Home."

RADIO:
8 to 9 a.m., Hamburger's, KYJ.
9 to 10 a.m., Electric Lighting and Supply Company, KNX.
10 to 11 a.m., Bullock's, KNN.
11 to 11:30 a.m., Jenkins, KUS.
11:30 a.m. to 12 m., Barker Bros., KJC.
12 to 12:15 p.m., Kinema, KOG.
12:30 to 1 p.m., Examiner, KWH.
1 to 1:45 p.m., Times, KHJ.
1:45 to 2:30 p.m., Anthony, KFI.
2:30 to 3:30 p.m., Hamburger's, KYJ.
3:30 to 4:30 p.m., Long Beach, KSS.
4:30 to 5 p.m., Anthony, KFI.
5 to 5:30 p.m., Kinema, KOG.
5:30 to 6:30 p.m., Examiner, KWH.
7:15 to 8 p.m., Times, KHJ.

THE CITY AND ENVIRONS.

For Past President

Helen Jean Christie Tent, No. 17, Daughters of Veterans, will hold its business meeting and entertain the past president, Mrs. Mabelle Plymire of San Francisco, today at 8 p.m. in Patriotic Hall, 1816 South Figueroa street.

To Discuss Klan

At the meeting of the Los Angeles Speakers' Club at 8 p.m. tomorrow in Music Hall, 232 South Hill street, the subject of discussion will be "The Invisible Empire of the Ku Klux Klan vs. the Invisible Government of Wall Street." The meeting is open to the public.

On "Yellowstone Park"

A free lecture on "Yellowstone National Park," illustrated by 250 slides, will be given by A. T. Jackson, special Yellowstone National Park representative in this territory, at 8 p.m. today in the railroad ticket office, 221 South Broadway. The lecture was arranged by General Passenger Agent Peck of the Union Pacific system.

To Discuss Program

A legislative program toward which the Southern California Vocational Guidance Society may work during the next twelve months is to be discussed tomorrow night in the Central Y.M.C.A. auditorium. Among the speakers will be Nicholas Ricciardi, president of the California Polytechnic School; Vierling Kersey, director of part-time and continuation public schools in Los Angeles, and W. H. Hughes, Superintendent of Schools at Claremont. The meeting, of which Dr. J. Harold Williams will be chairman, is open to the public.

Notables to Speak

Support of the forthcoming school bond election will be asked of all members of the Los Angeles Lions Club at its weekly luncheon and meeting at the Alexandria at noon today. At the recent Fresno State convention a resolution was unanimously passed requiring all members of the Lions Clubs to register and to go to the polls and vote in all matters of city, county, State and national importance. All members who do not vote will be required to state their reason for not doing so. An exceptionally interesting program has been arranged for the meeting today. It includes an address by William H. Crane, dean of American comedians, also adresses by Billy Van and James J. Corbett, who are appearing at the Orpheum this week. The Alexandria orchestra will play. The program is under direction of William (Ham) Cline of the Orpheum. Charles Baad, manager of the Alexandria, is chairman of the meeting.

BUSINESS BREVITIES.
[Advertising]

Dr. W. A. Johnson, optometrist, desires to announce the opening of offices at 832 Story Bldg. Completely equipped for expert examination of your eyes. 820108.

The Times Branch Office, 621 South Spring street. Advertisements and subscriptions taken. Telephones Pico 709. 10391.

LEGAL NOTICES—
Bids, Proposals.

ANNUAL meeting of the stockholders of the Studio Furnishings Co. will be held at the office of the Co., 5853 Santa Monica Blvd., Thursday evening, June 1, 1922, at 8 o'clock p.m. D. M. HASKELL, secretary.

SARAH Catherine Chisnall having left my bed and board, I will not be responsible for any debts contracted by her after this date. WILLIAM CHISNALL.

TOO LATE—
To Classify.

WANTED—Salesman, have opening for live-wire salesman with car, calling upon all stations and auto accessory houses; fast selling product, big commission. Phone GARVANZA 4658.

PURSE lost, small gray suede, Market, West Seventh st., near Alvarado, 5:45 p.m., Wednesday. Kindly return ring and receive reward. Phone WIL. 2060.

WANTED—Lady experienced in teaching parchment and china decorations. 717 S. FIGUEROA.

WANTED—1st class mechanic on Hudson, Essex and Overland cars. Phone 394 Oxnard. MR. GRIFFITH.

TO HIRE, $1.50 hour, licensed lady driver of Ford sedan. 20866.

UNIVERSITY HAS GREAT PROBLEM

Who Will Succeed Barrows? is Question

Some Working Hard to Get Western Man

Former Candidates Brought to the Fore

[EXCLUSIVE DISPATCH.]

SAN FRANCISCO, May 17.—With this year's senior class of the University of California officially launched upon life's voyage, the all-absorbing topic of conversation on the Berkeley campus today simmered down to conjecture as to who will succeed Dr. David Prescott Barrows as president of the university.

In San Francisco and across the bay, President Barrows's decision to resign as administrator of affairs of the university was received with considerable surprise. The announcement and acceptance of the resignation at Tuesday's meeting of the board of regents opened wide the problem of selecting a worthy successor.

Regent John A. Britton and others of the board stated today that the sudden decision of Dr. Barrows had left them at sea in regard to a new president, although the resignation does not become effective until June, 1923.

ACTION A SURPRISE

"We will consider ourselves fortunate if we have decided upon a successor to Dr. Barrows, within the next six months," Regent Britton said. "The resignation came as a complete surprise to us all, and we have had no opportunity to cast about for a new head for the university."

Among those mentioned as probable successors to Dr. Barrows were Dr. James Rowland Angell, president of Yale University, and President Henry Suzzallo of the University of Washington. Both educators were considered two and a half years ago by the board, when former president of the university, Dr. Benjamin Ide Wheeler, retired after twenty years' service.

Dr. Suzzallo stands in the first ranks as an educator. He is a native of San Jose and a graduate of Stanford. His California birth and education are being used as strong arguments in his behalf, by those who have mentioned him for the place. At the time of President Wheeler's resignation, Dr. Angell was acting president of the University of Chicago, and has since been chosen to head Yale's administration.

Ralph P. Merritt, former comptroller of the University of California, now associated with Herbert Hoover, also is one of those mentioned for the important post.

WANT WESTERN MAN

Students and alumni, preceding Dr. Barrows's election in 1919, expressed the general desire that a western man be chosen, although several eastern men, in addition to Dr. Angell, were mentioned from time to time. Among these were Dr. Francis Gay, Harvard School of Commerce; Prof. Charles H. Haskins, Harvard, and Prof. James Geddes, Jr., Boston University. Prof. J. C. Merriam, professor of Paleontology at Berkeley also was discussed as a possible successor to Dr. Wheeler.

The rumor that Dr. Barrows was influenced to resign through aspirations of a political nature were not considered seriously by the regents. They pointed out that Dr. Barrows's request for a year in which to travel, following his retirement, and his desire to resume his former post as professor of political science set all rumors of this sort at rest.

STUDENTS TOUCHED

Dr. Barrows specifically denied that the student situation on the campus had any bearing of any kind upon his decision to resign. The fear that such might have been the case originated among the students themselves, who feel keenly the unfavorable comment caused recently by certain indiscretions of a few members of the student body.

Another surprise was sprung today when Morse A. Cartwright, assistant to the president, announced his intention of tendering his resignation to become effective simultaneously with that of Dr. Barrows.

Cartwright graduated from the university in 1912, and in 1917 became manager of the University Press. In 1918 he was advanced to the office he now holds. He did not announce his reason for resigning, other than that he has private business plans in view.

"GOLF WIDOW" GETS DIVORCE, ALIMONY

NEGLECT CULMINATED IN UNANNOUNCED TRIP TO EUROPE

[EXCLUSIVE DISPATCH.]

NEWARK (N. J.) May 17.—Another "golf widow" was granted a divorce today. She is Mrs. Rachel Dean Hayward, now living with her mother in Pennsylvania. The defendant was Sterling P. Hayward of Montclair, N. J. Vice-Chancellor Fielder gave Mrs. Hayward a divorce, $35 a week alimony and custody of the children.

Hayward is a director of the Glen Ridge Golf Club, which he joined in 1910, a year after his marriage. Right there her troubles began, Mrs. Hayward told the court. His passion for golf grew to the proportion of a mania and his interest in his wife decreased in proportion, it was charged. What time he was not at Glen Ridge he was following tournament play at other clubs. His neglect culminated, she said, when he went to Europe without so much as telephoning her that he was going and greeted her with a curt "Howdy" on his return.

MAIL-ORDER HOUSE BUSINESS INCREASES

[BY A. P. NIGHT WIRE.]

CHICAGO, May 17—Advances in the prices of grain and cotton are being reflected by an increase of mail-order sales by Sears-Roebuck & Co., which, so far in May, according to figures made public today, show a gain of about 6 per cent as compared with the corresponding period last year.

This is the first increase in the company's business since June, 1920.

SMALL RETURN NOTED IN FISH PRODUCTION

[BY A. P. DAY WIRE.]

VANCOUVER (B. C.) May 17. Total value of the fisheries production of British Columbia for 1921 was $13,953,450 as compared with $22,329,161 in 1920, according to returns published by the Dominion Bureau of Statistics in conjunction with the Department of Marine and Fisheries. This is the smallest return since 1914, the peak being reached in 1918, when the total was over $27,000,000.

CASTORIA
For Infants and Children
In Use For Over 30 Years
Always bears the Signature of Chas. H. Fletcher

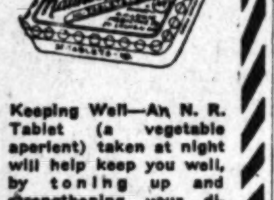
Keeping Well—An N. R. Tablet (a vegetable aperient) taken at night will help keep you well, by toning up and strengthening your digestion and elimination.
Price, a Box 23c
NR JUNIORS
Chips Off the Old Block
One-third the regular dose. Made of the same ingredients, then candy coated. For children or adults.
Price, a box, 23c
The Sun Drug Co.

MOTHER!
Clean Baby's Bowels with "California Fig Syrup"

Hurry Mother! A half-teaspoonful of genuine California Fig Syrub will make your cross, fretful baby comfortable. It cleanses the little bowels of all the wind and gases, the bile, souring food and stomach poison which is causing baby's distress.
Millions of mothers depend upon this gentle laxative to keep baby's stomach and bowels clean, and thus correct diarrhoea, colic, biliousness, coated tongue, sour stomach, feverish breath and constipation. It never cramps or overacts. Contains no narcotics or soothing drugs.
Babies love the taste of genuine "California Fig Syrup," which has full directions for infants in arms and children of all ages plainly printed on bottle. Say "California" to the druggist and accept no imitation fig syrup.—[Advertisement.

SUPERFLUOUS HAIR
Moles, Birthmarks Removed by Electric Needle

"The Bergeron System" does in ten minutes what the "Old Method" took an hour to do.
Located in business in Los Angeles 20 years.
ANNA M. BERGERON
1219-20-21 Haas Bldg.
Corner 7th and Broadway
Phone 12937

DARLING OF THE GODS
FACE BLEACH
That exquisite preparation for whitening the skin, and holding your powder.
At your dealer's or mailed direct postpaid 75c, $1.50, $2.50
Darling of the Gods
Bessie L. Barber
311 Loew's Theater Building

8 Days
Until
Myer Siegel & Co.
MOVE to 617-619 Broadway
—Removal Sale—
Fibre Slip-on Sweaters
Long sleeves, V necks. Several popular colors. Priced special at. 6.95 AND 9.95
(Main Floor)
445 Broadway

"America's Finest Store"
VOGUE COMPANY
BROADWAY AT EIGHTH
505 FIFTH AVE. NEW YORK.
10 RUE d'ANTIN PARIS
SPECIALS!
Beautiful Black SILK BAGS 4.95

—Envelope bags with solid gold clasp (like illustration), with convenient cord handle, change purse and mirror.
Pouch and Melon Bags 7.50
—A very special price on our silk bags in pouch and melon shapes, trimmed with cut steel beads. Silk lined in dainty hues, with inner frame and mirrors.

Long Earrings
are in fashion
Long Earrings are graceful as well as smart, but when created with daintiness and charm they are a real necessity to complete the Summer costume.
We have them in jade and filigree gold—double loop crystals—jade and pearl drops—onyx and crystal; in fact, combinations to suit every whim and taste, all with genuine stones set in 14-k gold.
Prices of long earrings begin at $10.00.
Donavan & Seamans Co.
743 So. Broadway-Est. 30 Yrs.
Platinum, Gold & Silversmiths
OPPOSITE MOROSCO THEATER

BEDROOM FURNITURE
IN FIVE-PIECE SUITES
$195.00

This Queen Anne Bedroom Suite as illustrated and including bench can be furnished in either mahogany or walnut. This attractive price made possible because we have no "high-rent" overhead to pay for. Furniture in complete settings, attractively displayed. You can see our complete line of Furnishings and Rugs in our "home-display."
KEIM FURNITURE STUDIO
627 SOUTH WESTERN AVENUE

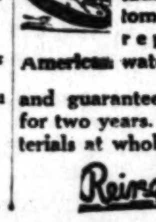
Watches Repaired
To add to our fast-growing list of satisfied customers, we will repair any American watch for $1
and guarantee its timekeeping for two years. We sell our materials at wholesale prices.
Reingold 525 S. Spring

HIGH GRADE JEWELRY AND WATCH REPAIRING
Kinehan & Co. JEWELERS
145 W. Fifth St. Title Insurance Bldg. Fifth and Spring.

SANTAL MIDY
CATARRH of BLADDER

Protect Your Health
Always Use
SANYKIT
(Sanitary Kit)
PREVENTIVE
A Compound of Modern Research Affords Complete Protection
All Druggists or
P. O. Box 199, New York

THE WEATHER
[Official Report.]

LOCAL OFFICE, U. S. WEATHER BUREAU, Los Angeles, May 17.—[Reported by H. B. Herney, Meteorologist.] At 5 o'clock a.m. the barometer registered 30.05; at 5 p.m., 29.99. Thermometer for the corresponding hours showed 52 deg. and 57 deg. Relative humidity, 5 a.m., 100 per cent; 5 p.m., 79 per cent. Wind, 5 a.m., southwest, velocity 5 miles; 5 p.m., southwest, velocity 13 miles. Temperatures, highest, 64 deg.; lowest, 51 deg. Rainfall for season, 19.66 inches; last season to date, 11.39 inches. Barometer reduced to sea level.

WEATHER CONDITIONS.—Showers occurred yesterday in the great central valleys and in Texas, New Mexico and Montana. Moderate temperatures prevailed over the entire country and the changes were not important. In Southern California fair weather prevailed Tuesday, after a generally cloudy morning west of the mountains. It was cloudy or foggy yesterday morning at all stations from the mountains to the sea. Mt. Wilson reported top of fog at 1800 feet above sea level. Partly cloudy weather may be expected in this vicinity today.

SUN, MOON AND TIDES.—Los Angeles, May 18: Sun rises 4:49 a.m., sets 6:49 p.m. Moon rises 12:14 a.m., sets 11:40 a.m. Los Angeles Harbor, May 18: High tides, 2:26 a.m. and 4:40 p.m.; low tides, 9:46 a.m. and 10:35 p.m.

ORCHARD REPORTS.—Minimum and maximum temperatures from the orchards, reported yesterday to the Los Angeles office of the U. S. Weather Bureau, were as follows:

Stations—	Max.	Min.
Calexico	100	67
Los Angeles Harbor	64	51
Mt. Wilson	74	55
Pasadena	81	53
Pomona	81	53
Redlands	84	50
Riverside	87	54
Santa Barbara	68	52
San Bernardino	87	53
Santa Ana	77	54

LOCAL FORECAST.

For Los Angeles and vicinity: Fair Thursday, except cloudy or foggy in the morning near the coast; moderate westerly winds.

STATE FORECAST.

SAN FRANCISCO, May 17.—Weather forecast: San Francisco and vicinity: Unsettled and occasionally threatening Thursday; moderate southwesterly winds.

Sacramento Valley: Generally fair Thursday; cooler in north portion; moderate southerly winds.

Santa Clara and San Joaquin valleys: Generally fair Thursday; moderate northwesterly winds.

Southern California: Fair Thursday, except cloudy or foggy in morning near coast; moderate westerly winds.

ARIZONA FORECAST.

PHOENIX (Ariz.) May 17.—Forecast for Arizona: Generally fair Thursday and Friday; not much change in temperature.

COLORADO RIVER.

YUMA (Ariz.) May 17.—[Exclusive Dispatch from the U. S. Reclamation Service.] Gauge height Colorado River, 24.6 feet. Discharge, Tuesday, 66,000 cubic feet; Wednesday, 71,300 cubic feet. Indications are that the Colorado River will rise two feet here within the next three days. The Weather Bureau predicts a stage of 26.5 feet by May 20.

TEMPERATURES

	Max.	Min.		Max.	Min.
Abilene	82	48	North Head	50	46
Boise	82	48	Oklahoma	82	52
Boston	64	48	Phoenix	98	60
Buffalo	70	60	Pittsburg	62	58
Chicago	66	56	Portland, Or.	80	56
Denver	80	52	Rapid City	58	50
Des Moines	72	48	Red Bluff	90	62
Dodge City	86	54	Roseburg	88	54
El Paso	—	60	Roswell	90	52
Eureka	54	48	St. Louis	74	54
Flagstaff	70	34	Minneapolis-St. Paul	68	48
Fresno	90	54	Sacramento	74	54
Galveston	78	60	Salt Lake City	76	52
Havre	64	46	San Diego	66	56
Helena	64	46	San Francisco	58	50
Huron	64	52	S. Luis Obispo	60	50
Independence	—	50	Seattle	70	54
Kalispell	76	54	Spokane	78	58
Kansas City	76	54	Tampa	84	74
Knoxville	74	58	Tonopah	78	56
Los Angeles	64	51	Tucson	92	60
Memphis	72	58	Washington	88	58
Modena	78	38	Winnemucca	84	42
Needles	104	80	Winnipeg	62	52
New Orleans	88	68	Yuma	104	64
New York	64	52			

Holiday for Stockton

[BY A. P. DAY WIRE.]

STOCKTON, May 17.—In a proclamation issued yesterday, Mayor D. P. Eicke has declared Thursday, May 25, a holiday so that the people of Stockton may participate in the '49 celebration to be held in Sacramento.

H. POSNER
Fifth Avenue Ladies' Tailor
Has moved to new location. Would be glad to hear from old customers at 3618½ W. Washington St., between 6th and 7th Avenues.

Mrs. Blake's Favorite Recipe for Carnation Ice Cream
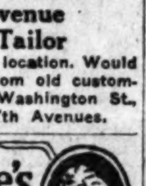
I have found this simple recipe makes a delicious and wholesome ice cream—economical, too.
1 cup water, 1 tsp. vanilla, ½ cup sugar, 2 cups Carnation Milk.
Add the sugar to the milk and stir until the sugar is dissolved. Add the vanilla and freeze. Use three parts ice and one part salt in freezing. This recipe makes one quart.
Mary Blake
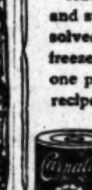
If you haven't our illustrated booklet of 100 tested recipes, write for copy to Carnation Milk Products Co. of California, 340 No. Main St., Los Angeles, Cal.
Carnation Milk

Teeth as Low as $5; Best Set $7
Best set, none better, no matter how much you pay, including your choice of base plate material (metal excepted.) Guaranteed 15 years. $7
MY EXTREMELY LOW PRICES
Teeth as Low as $5.00
Best Set of Teeth (either set) $7.00
Gold Crowns (22 karat) $4.00
Bridge Work (22 karat) $4.00
Porcelain Crowns $4.00
Gold Fillings ....$1.00 up
Gold Inlays ....$1.00 up
Synthetic Porcelain Fillings ....$1.00 up
Silver Fillings ....50c up
Cement Fillings ....50c up
Teeth Treated 50c
Pyorrhea Treatment, per tooth $2.00
Nerve Removed (Painless) $1.00
Teeth Extracted (Painless) 50c
No charge for Painless Extracting and Cleaning when other work is contracted for.
Old gold is valuable. I pay cash or allow you full value for it on dental work.
NOT A DENTAL PARLOR. A PRIVATE, high-class, up-to-date, SANITARY dental office with sterilized instruments and gentlemanly operators whom you will not be ashamed to recommend to your friends.
X-RAY PRICES:
Single exposure $1.00
Additional exposures (each) 75c
Ten exposures, $5. Complete set (12) $6
Perfect Pictures Guaranteed.
DR. FAIRFIELD Examinations FREE
Entire Third Floor 536 S. Bdwy.
Hours 8:30 to 6; Sun. 9 to 12. Phone 65505.

REMOVED
Louis E. Ruppe to Ruppe Mortuary
842 S. Figueroa
Main 107—64607

VITAL RECORD.

MARRIAGE LICENSES

The following marriage licenses were issued yesterday. Name and age given.

BAKER—FLITTNER. Emil M. Baker, 38; Mary Flittner, 32.
BEASOM—BRADLEY. Clyde P. Beasom, 33; Lillah L. Bradley, 23.
BJORKLUND—CLAUSEN. Joseph Bjorklund, 40; Selma M. Clausen, 41.
BOYCE — RUDOLPH. Fred Boyce, 46; Juanita Rudolph, 45.
BRASWELL—GERSTEN. James J. Braswell, 55; August Gersten, 42.
COLTRY—SMITH. Clarence Coltry, 24; Kathleen Smith, 17.
CONDON—MIZER. Steve F. Condon, 24; Bertha B. Mizer, 22.
CURTIS — BASHAW. Guy W. Curtis, 38; Laura S. Bashaw, 31.
DEL ZOPPO—MERLINO. John Del Zoppo, 26; Nenetta Merlino, 20.
DIETRICK—SAFFORD. Boyd J. Dietrick, 31; V. Madeleine Safford, 25.
FURLONG—BUTTERFIELD. James M. Furlong, 25; Lillie Butterfield, 17.
GREAVES — SEELEY. Milton P. Greaves, 20; Jennie Seeley, 24.
JORGENSEN—MUELLER. George S. E. Jorgensen, 64; Louise Mueller, 64.
KELSEY — RUSH. Lindsay B. Kelsey, 23; Marguerite Rush, 23.
LARA — GONZALEZ. Manuel Lara, 26; Omada Gonzalez, 24.
LEES—CAMPBELL. Ralph O. Lees, 28; Anna K. M. Campbell, 21.
NATHAN—WEAVER. Louis Nathan, 41; Alice J. Weaver, 43.
NEEDHAM—SMITH. Clarence M. Needham, 21; Frances E. Smith, 20.
NEELY—SEDGLEY. Edward T. Neely, 28; Ruby M. Sedgley, 21.
PURCELL—SWAN. Marcus Purcell, 57; Jennie S. Swan, 44.
RAGSDALE—MINDERHOUT. William T. Ragsdale, 29; Blanche C. Minderhout, 27.
SELSOR—MORRIS. Gordon J. Selsor, 22; Elsie G. Morris, 19.
SPOOR—CHANNEL. Grover C. Spoor, 32; Gladys G. Channel, 21.
TAYLOR — GERMAIN. William C. Taylor, 46; Marcelle Germain, 31.
TETLEY — SMITH. Frank A. Tetley, Jr., 21; Rhea F. Smith, 20.
THOMAS—BUTLER. Robert M. Thomas, 30; Billie Butler, 30.
THOMPSON—PIERCE. Royal C. Thompson, 34; Maggie R. Pierce, 30.
TUREK—SCHAEFFER. Joseph Turek, 37; Maude Schaeffer, 38.
VILLASENOR—NEGRETE. Maximiano Villasenor, 45; Matilde Negrete, 53.
WALL—JOY. Walter A. Wall, 30; Virgia M. Joy, 22.
WATKINS—LINN. Frederick Watkins, 70; Gillie B. Linn, 52.
WILLIAMS—COLLINS. Guinn Williams, Jr., 23; Kathleen Collins, 18.
WILSON—BRIGGS. John E. Wilson, 25; Mary L. Briggs, 16.

BIRTHS

Names, sex, place and date of birth.

BERNATT. Mr. and Mrs. Antony. Boy. Maternity Cottage. May 10.
BILODEAU. Mr. and Mrs. Joseph. Daughter. 551 West Seventy-eighth street. May 12.
BONE. Mr. and Mrs. William. Boy and daughter (twins.) Maternity Cottage. May 14.
BUSHNELL. Mr. and Mrs. Henry. Boy. Van Nuys. May 12.
COLEMAN. Mr. and Mrs. Howard. Boy. 7254 East Twenty-eighth street. May 8.
COMBE. Mr. and Mrs. Charles. Boy. Clara Barton Hospital. May 17.
DAVISON. Mr. and Mrs. William. Boy. 1214 Norton street. May 13.
DESMOND. Mr. and Mrs. Glenn. Boy. 2118 Sixth avenue. May 15.
EISEN. Mr. and Mrs. David. Daughter. White Memorial Hospital. May 11.
ENGLEBRECHT. Mr. and Mrs. Carl. Daughter. 1330 McCadden Place. May 15.
FERGUSON. Mr. and Mrs. Englebert. Boy. 151 East Avenue 58. May 13.
HARTMAN. Mr. and Mrs. F. B. Boy. 371 West One Hundred and Fifteenth street. May 15.
HAVENES. Mr. and Mrs. John. Boy. Good Samaritan Hospital. May 15.
HELN. Mr. and Mrs. Stephen. Boy. Maternity Cottage. May 11.
HOUCHIN. Mr. and Mrs. Andrew. Daughter. Pacific Hospital. May 14.
JONES. Mr. and Mrs. Clarence. Daughter. 254 West Forty-fifth street. May 7.
McKENZIE. Mr. and Mrs. Harry. Boy. 1258 East Thirty-seventh street. May 11.
MEYER. Mr. and Mrs. Charles. Daughter. 2545 West Twenty-ninth Place. May 12.
MOSBACHER. Mr. and Mrs. Robert. Daughter. 1236 West Seventy-fifth street. May 9.
NIKIRK. Mr. and Mrs. Thomas. Boy. Maternity Cottage. May 14.
RILEY. Mr. and Mrs. Clarence. Daughter. White Memorial Hospital. May 13.
RIOPELLE. Mr. and Mrs. Henry. Boy. Maternity Cottage. May 12.
ROSE. Mr. and Mrs. Garland. Daughter. 4230 Mercury avenue. May 4.
SILVERSTEIN. Mr. and Mrs. Frank. Boy. 437 East Twenty-seventh street. May 15.
STEFRE. Mr. and Mrs. Samuel. Boy. Good Samaritan Hospital. May 15.
TANNER. Mr. and Mrs. Cecil. Boy. 1510 Portola avenue. May 11.
WALSH. Mr. and Mrs. Joseph. Daughter. 1656 Exposition Boulevard. May 10.
YOUNGKEN. Mr. and Mrs. Charles. Daughter. Los Angeles Harbor. May 10.

DIVORCE SUITS FILED

BISHOP. Laura against Ora.
COLBURN. Richard against Catherine.
COLEMAN. Neely against William.
DANIEL. Mike against Laura.
GRIFFITH. B. F. against Nettie.
GROSS. Frances against Frederick.
HENDERSON. Della against William.
HERSHEY. Theodora against Reuben.
KELLY. Therese against Milton.
LANGLEY. Myrtle against Charles.
LOOMIS. Myra against Elliot.
McNULTY. Leah against John.
NEWCOMB. Emma against Lucius.
PORTER. Dartell against Gladys.
RINGSTROM. Mary against Fred.
SHERSON. Mary against Samuel.
STONE. Florence against Robert.
SWANSON. Cecilia against Henry.

DIVORCE DECREES GRANTED

ANDERSON. Joseph F. from Emma.
BLAKE. Virginia from Thomas Dugan.
CONSTANS. Marvel Lanyon from Jules.
DE CUNGI. Rosina from Lino.
DUFFY. Etta R. from Jesse P.
FAULETT. Sarah from Daniel.
FUJISAKA. Shizuko from Jisaku.
GILWORTH. Ethel from Sidney.
HEMINGWAY. Ora M. from Thomas B.
HILL. Daisy from Gordon.
HIRANO. Kikuyo from Umaburo.
HOFFMAN. Hyman W. from Ellen.
LONG. Barry W. from Inis May.
LONG. Walsteen E. from Vashti L.
NAKAGAWA. Kiwayo from Shimeichi.
RENDON. Rosalia from Leopold.
SHIELDS. Ruth L. from Jerry A.

OFFICIAL DEATH LIST

Name and place of death—	Age.	Date.
BALDRIDGE, Warren. Los Angeles	89	May 13
BARTON, Mary. Los Angeles	62	May 16
BELLMAN, Charlotte. Los Angeles	65	May 16
FOWLER, Charles. Los Angeles	74	May 13
HOOKER, Harry. Los Angeles	65	May 16
McCABE, John. Los Angeles	53	May 17
McKEON, Daisy. Los Angeles	66	May 10
MORGAN, Elizabeth. Los Angeles	49	May 15
MURRAY, Ruby. Los Angeles	30	May 15
PITKINS, James. Los Angeles	59	May 15
PURKEY, Frederick. Los Angeles	50	May 14
ROTHGEB, Mary. Los Angeles	62	May 15
STEVENSON, David. Los Angeles	29	May 14
ZEMAN, Frank. Los Angeles	43	May 14

DEATHS

With Funeral Announcements.

AYRES. In Glendale, Cal., May 17, Samuel A. Ayres, aged 87 years, beloved husband of Minnie M. Ayres.
Funeral announcement later. L. G. Scovern Co., director.

BAKER. May 17, E. A. Baker.
Remains at the parlors of W. A. Brown. Notice of funeral later.

BALDRIDGE. At 4515 Huntington Drive, Warren Baldridge, aged 89 years.
Services today 2 p.m., at E. R. McCormick's funeral parlors, 4100 Central avenue.

BOSS. May 16, 1922, Nellie A. Boss, beloved wife of Otto J. Boss and daughter of Mrs. C. C. Davis.
Funeral from the chapel of Geo. A. Fitch, corner Twelfth and Hope streets, Friday, May 19, at 2:00 o'clock p.m.

BURGESS. At 573 South Boyle avenue, May 16, Mrs. Mary M. Burgess, aged 82 years.
Funeral from the Hollenbeck Home chapel Thursday, May 18, at 10 a.m. C. R. Vesper, director.

CRESCHBACK. May 17, Mrs. Emma Creschback, at Sunland, Cal.
Remains at Pierce Brothers. Notice of funeral later.

CUBBERLEY. May 15, William H. Cubberley, aged 56 years, beloved father of Frank Cubberley and Mrs. Irene Le Kane, both of Yakima, Wash.; brother of Mrs. Clara Wagner of Bloomington, Ill., and uncle of W. J. Hamilton of this city.
Funeral 2:30 p.m. Friday from the chapel of J. H. Riedeman, 1618 South Main.

DETWILLER. At 2438 Marengo street, May 16, Elizabeth M. Detwiller, aged 63 years, beloved wife of John F. Detwiller.
Funeral from C. R. Vesper's chapel, 1930 East First street, today, May 18, at 2 p.m.

ETTER. In this city, James H. Etter, aged 36 years.
Remains at parlors of E. K. Overholtzer-Sons Co., 1236 South Grand.

GILLESPIE. May 13, 1922, Albert Gillespie, aged 40 years.
Services Friday, May 19, at 2 p.m., from the parlors of Lawson F. Utter, 4254 Moneta avenue.

HIGGINS. May 15, at 420 North Hill street, Catherine B. Higgins, lovingly known as Mother Higgins, devoted mother of Katherine B. Higgins of Los Angeles, superintendent of welfare work, Plaza Community Center, and Mrs. W. H. Williams of Toronto, O.
Services at the Plaza Community Center Mexican Methodist Church, Thursday, May 18, at 2 p.m. Interment in Evergreen Cemetery. Beda A. Johnson, funeral director.

LESLIE. Miss Belle Leslie, late of 751 North Gramercy Place, beloved sister of John H. and George H. Leslie and Mrs. Agnes Alton, Mrs. Mary Moser of Chicago, and Charles L. Leslie of Los Angeles.
Funeral services at the above residence today at 4 p.m. Interment, Chicago, Ill. Bramble Funeral Home, directors.

McKEON. At 227 East Twenty-third street, Daisy McKeon, sister of C. Roy and Harry McKeon.
Private funeral from chapel of Peck & Chase Co., 1213 South Figueroa, Thursday, May 18, at 2 o'clock.

MITCHELL. At El Monte, May 15, David Mitchell, aged 8 years, beloved son of Mr. and Mrs. David Mitchell, Jr., and brother of Phyllis Mitchell.
Funeral at C. R. Vesper's chapel, 1930 East First street, Friday, May 19, at 10 a.m. Interment, Rosedale Cemetery.

MacKINNON. At 230 [illegible] Samuel D. MacKinnon. Funeral services at the [illegible] chapel, Saturday at [illegible] Crease, director.

MacKINNON. At 230 [illegible] Robert Dunham MacKinnon. Funeral services at the [illegible] chapel, Saturday at [illegible] Crease, director.

McCABE. May 17, John M. [illegible] Elizabeth McCabe, [illegible] 53 years. Funeral Friday, [illegible] from the residence, [illegible] quiem high mass at [illegible] Eighth and Valencia [illegible] ningham & O'Connor, [illegible] Chicago, Ill.

NEWMAN. Funeral services [illegible] beloved husband of Mrs. [illegible] will be held today at [illegible] Brothers' chapel, [illegible]

OLSON. Nils Olson, at the [illegible] A. Olson, 6821 [illegible] years, beloved father of [illegible] of Oakland, Mrs. A. [illegible] and G. E. Olson [illegible] brother of E. Olson of [illegible] Remains at [illegible] 1125 South Grand [illegible] pers please copy.)

PURKEY. F. B. Purkey, [illegible] Culver City. Funeral services at [illegible] chapel today, 2 p.m. [illegible] rector.

REYNOLDS. At 6805 Eagle Rock [illegible] Lollia Reynolds. Remains at the [illegible]

ROTH. At 1630 [illegible] loved husband of Mrs. [illegible] father of Mrs. A. E. [illegible] and William W. Roth. Funeral services at the [illegible] the Flowers, Forest Lawn [illegible] at 2 p.m. Arthur E. [illegible]

RUEGER. Mary B., beloved wife of [illegible] Rueger, mother of Everett C. and [illegible] llie Rueger and Frank M. [illegible] Funeral services Thursday, [illegible] 2:30 p.m., from the [illegible] the Holy Faith, Inglewood, [illegible] Inglewood Park Cemetery.

SHIPMAN. C. W. Shipman. Remains at chapel of J. B. [illegible]

STRAUSS. May 17, 1922, [illegible] tive of Norway. Remains at chapel of [illegible]

THURMAN. At 881 West Fifty-[illegible] 16, Margaret Ellen, [illegible] Mrs. Iri Thurman, aged 2 [illegible] days. Funeral services at [illegible] 855 Figueroa, Thursday at [illegible]

THUMAN. At 1017 Arlington [illegible] Mrs. Agnes G. Thuman [illegible] Mass. Pierce Brothers, [illegible]

VALERIE. Anna, beloved daughter of [illegible] Elizabeth Valerie. Funeral 10 a.m. Thursday [illegible] Church. J. H. Riedeman in charge.

WEAVER. The funeral of Harry T. [illegible] be held today, 11 a.m., from [illegible] Roy Bagley, 5449 Hollywood [illegible]

WELLS. May 17, 1922, Lena [illegible] widow of the late Col. G. [illegible] aunt of Mrs. Edith Terry [illegible] Terry, Parker Sherley [illegible] Wells Lee. Funeral from the chapel of [illegible] corner Twelfth and Hope [illegible] May 20, at 11:00 o'clock a.m.

WHITE. At Alhambra, May 17, [illegible] White, aged 8 years, [illegible] Mr. and Mrs. L. D. White. Funeral Friday afternoon [illegible] from parlors of Turner, [illegible] Alhambra. Interment, San Gabriel [illegible]

WILLIAMS. May 17, John W. Williams, [illegible] years. Funeral from the chapel of [illegible] ers at 12 o'clock today.

FUNERAL DIRECTORS
THE WHITE COMPANY ANNOUNCE THEIR REMOVAL FROM 1127 SOUTH GRAND AVE. TO THEIR NEW BUILDING AT 664 WEST WASHINGTON [illegible] 23040—WEST 782.
RUPPE MORTUARY
W. H. SUTCH, 842 S. FIGUEROA
Best equipped. Oldest Established [illegible] 64607.
GODEAU & MARTINONI
FUNERAL SERVICE THAT [illegible] Phones Broadway [illegible] Branches San Francisco, Oakland [illegible]
C. F. LAMB & SONS
Pasadena and Eagle Rock
E. C. GRAHAM
FORMERLY DIRECTOR FOR W. [illegible] 29493. 915 West Washington [illegible]
REYNOLDS & EBERLE
Eagle Rock City. [illegible]
J. D. ROBINSON—[illegible]
Successor to the W[illegible]
F. E. OVERHOLTZER [illegible]
62658. 1236 S. Grand. [illegible]
LAWSON F. UTTER
292612. 4254 Moneta ave. [illegible]
Garrett Brothers, 1237 [illegible]
SHARP & O'DONNELL, [illegible]
McINTOSH & MATER, [illegible]
MARK A. PIERCE CO. [illegible]
McKELLAR UNDERTAKING CO. [illegible]
CEMETERIES.
FOREST LAWN MEMORIAL [illegible]
Cemetery Mausoleum [illegible]
Every Form of Burial [illegible]
Glendale Ave. & San Fernando [illegible]
INGLEWOOD PARK CEMETERY
Columbarium Crematory
On Redondo Boulevard
Outside Los Angeles City Limits
HOLLYWOOD MAUSOLEUM
CALIFORNIA MAUSOLEUM [illegible]
L. A. Railway Bldg.
FLORISTS.
HOWARD & SMITH
Floral Offerings
FLORAL DESIGNS OUR SPECIALTY
NINTH AND OLIVE STREETS
100-57. MAIN 158.
GERMAIN SEED & PLANT CO.
Artistic Floral Offerings
N.E. corner Sixth and Main
10090—Main 385.

MILK IS SUBJECT OF NEW BOOKLET

Milk is said to be a [illegible] rather than a beverage, [illegible] quart supplying as [illegible] body fuel as two pounds [illegible] potatoes or eight eggs.

Dr. Milton J. Rosenau, professor of preventive medicine and hygiene at Harvard University, and formerly director of the hygienic laboratory of the United States Public Health Service, has prepared a comprehensive booklet on the subject, one of the numerous educational booklets being distributed by the Times Washington Information Bureau.

To secure it, write name and address clearly on [illegible] coupon, inclosing 2 cents in stamps for return postage, and send to Los Angeles Times Information Bureau, Washington, D. C. To avoid wrong delivery at Washington, use full address as given. Do not send to The Times' Los Angeles office.

Frederic J. Haskin, Director, Los Angeles Times Information Bureau, Washington, D. C.

I inclose herewith 2 cents in stamps for return postage on free copy of Milk Booklet.

Name ....
Street ....
City ....
State ....

Southern Californ[ia]

VOL. XLI.

ACTIVE CAREER ENDS IN DEATH

William A. Barker, Prominent Merchants, Succumbs

Furniture Dealer Here for Thirty-nine Years

C. Lawrence Barker, a Son, and Widow Survive

William A. Barker, one of the best-known business men on the Pacific Coast, died last night at his home, 3300 West Adams street, after a year of illness which culminated in pneumonia. For several months he had not been actively engaged in his numerous business affairs. He was 58 years old. Mr. Barker was the president of Barker Brothers, one of the largest home-furnishing companies in the West. He was born in Owensburg, Ind., on March 11, 1864, the son of Mr. and Mrs. O. T. Barker, who spent the latter years of their lives in Los Angeles.

ATTENDED NAVAL ACADEMY

He was educated in the schools of Colorado and in 1880 was appointed from that State to the United States Naval Academy at Annapolis, from which he resigned in 1883. He then joined his father in Los Angeles, and entered his father's furniture business, becoming one of the partners in O. T. Barker and Sons. In 18[..] he organized the firm of Bail[ey] and Barker Bros., which later became the present firm.

Though he gave close attention to the firm of which he was head, frequently he was associated with movements that were designed to promote the progress and betterment of Los Angeles.

WAS BANK DIRECTOR

Mr. Barker was a director of the Merchants National Bank, was financially interested in many other local enterprises, was a member of the Chamber of Commerce, the Merchants' and Manufacturers' Association, a director and past president of the Los Angeles Retail Furniture Association, and was prominently identified with the affairs of the National Furniture Dealer's Association. He was also a member of the California Club and the Los Angeles Athletic Club.

He leaves his widow and a younger son, C. Lawrence Barker, an active executive of his father's company. The older son, Everett Barker, died in 1914.

WRITERS TO MEET

The Los Angeles Story Writers' Club, meeting in Philosophical Library Hall in the Fay Building, will be entertained Saturday night with a talk on "Early Recollections of James Whitcomb Riley" by A. W. Macey, a lifetime friend of the Hoosier poet. All writers and their friends are invited to attend.

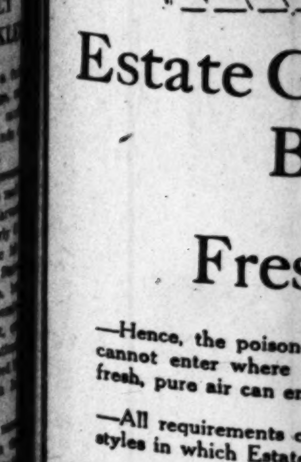
Estate G[...]
B[...]
Fres[h]
—Hence, the poisonous [...] cannot enter where [...] fresh, pure air can en[ter]
—All requirements c[...] styles in which Estate [...]
—The Estate is Exclu[sive ...] land.
—Convenient Investm[ent ...] able.
"The Home of Na[...]"
Birch[...] Furni[ture]
602-04 737-741
—Fireproof Storage W[...] Locked Rooms. "P[...]

DEATHS
With Funeral Announcements.

FUNERAL DIRECTORS.
THE WHITE COMPANY
Announce their removal from 1137 South Grand Avenue to their new building at 664 West Washington Street.
RUPPE MORTUARY
W. H. SUTCH, 842 S. FIGUEROA
GODEAU & MARTINONI
C. F. LAMB & SONS,
E. C. GRAHAM,
REYNOLDS & EBERLE,
J. D. ROBINSON
E. E. OVERHOLTZER SONS CO.
LAWSON P. UTTER,
Garrett Brothers, 1237 S. Flower
SHARP & O'DONNELL
McINTOSH & MATER,
MARK A. PIERCE CO.

CEMETERIES.
FOREST LAWN MEMORIAL PARK
Cemetery Mausoleum Crematory
Glendale Ave. & San Fernando Rd.
INGLEWOOD PARK CEMETERY
Columbarium Crematory
HOLLYWOOD MAUSOLEUM
CALIFORNIA MAUSOLEUM COMPANY

FLORISTS.
HOWARD & SMITH
Floral Offerings.
Floral designs our specialty. Ninth and Olive streets. Main 1745.
GERMAIN SEED & PLANT CO.
Artistic Floral Offerings
N.E. corner Sixth and Main.

MILK IS SUBJECT OF NEW BOOKLET

Milk is said to be a food rather than a beverage, one quart supplying as much body fuel as two pounds of potatoes or eight eggs.

Dr. Milton J. Rosenau, professor of preventive medicine and hygiene at Harvard University, and formerly director of the hygienic laboratory of the United States Public Health Service, has prepared a comprehensive booklet on the subject, one of the numerous educational booklets being distributed by the Times Washington Information Bureau.

To secure it, write name and address clearly on the coupon, inclosing 2 cents in stamps for return postage, and send to Los Angeles Times Information Bureau, Washington, D. C. To avoid wrong delivery at Washington, use full address as given. Do not send to The Times' Los Angeles office.

Frederic J. Haskin, Director Los Angeles Times Information Bureau, Washington, D. C.
I inclose herewith 2 cents in stamps for return postage on free copy of Milk Booklet.
Name ....
Street ....
City ....
State ....

Southern California Interests.

Editorials—News—Business—Society—The Drama.

The Los Angeles Times

VOL. XLI.

THURSDAY MORNING, MAY 18, 1922.—PART II: 12 PAGES.

POPULATION {By the City Directory—(1922)—[illegible] By the Federal Census—(1920)—[illegible]}

ACTIVE CAREER ENDS IN DEATH

William A. Barker, Prominent Merchants, Succumbs

Furniture Dealer Here for Thirty-nine Years

C. Lawrence Barker, a Son, and Widow Survive

William A. Barker, one of the well-known business men on the Pacific Coast, died last night at his home, 2300 West Adams street, after a year of illness which culminated in pneumonia. For several months he had not been actively engaged in his numerous business affairs. He was 58 years old. Mr. Barker was the president of Barker Brothers, one of the largest home-furnishing companies in the West. He was born in Owensboro, Ind., on March 11, 1864, the son of Mr. and Mrs. O. T. Barker, who spent the latter years of their lives in Los Angeles.

ATTENDED NAVAL ACADEMY

He was educated in the schools of Colorado and in 1880 was appointed from that State to the United States Naval Academy at Annapolis, from which he resigned in 1883. He then joined his family in Los Angeles, and entered his father's furniture business here, becoming one of the partners of O. T. Barker and Sons. In 1889 he organized the firm of Bailey and Barker Bros., which later became the present firm.

Though he gave close attention to the firm of which he was head, frequently he was associated with movements that were designated to promote the progress and better government of Los Angeles.

WAS BANK DIRECTOR

Mr. Barker was a director in the Merchants National Bank, was financially interested in many other enterprises, was a member of the Chamber of Commerce, the Merchants' and Manufacturers' Association, a director and past president of the Los Angeles Retail Furniture Association, and was prominently identified with the affairs of the National Furniture Dealer's Association. He was also a member of the California Club and the Los Angeles Athletic Club.

He leaves his widow and his younger son, C. Lawrence Barker, an active executive of his father's company. The older son, Everett Barker, died in 1914.

WRITERS TO MEET

The Los Angeles Story Writers' Club, meeting in Philosophical Library Hall in the Fay Building, will be entertained Saturday night with a talk on "Early Recollections of James Whitcomb Riley," by A. W. Macey, a lifetime friend of the Hoosier poet. All writers and their friends are invited to attend.

PIONEER DIES OF PNEUMONIA

William A. Barker

Aide to Police Executive Held on Dry Charge

H. L. Muff, special investigator for Police Commissioner C. A. DeCoo, was arrested last night by Detective Sergts. Hickok and MacDonald, on a charge of violating the Volstead Act. He was placed in the City Jail in default of $1000 bail.

Huff, who, it is said, carried a police badge and gun, and was employed especially to find and collect evidence of law violations, was transporting liquor, according to the detectives, when taken into custody at Seventh and Spring streets. One pint bottle of liquor was held by the detectives as evidence.

PET SHOW TOMORROW

Children of Gardner School to Exhibit Favorites

Goldfish, goats, cats, rabbits and dolls will fill the Gardner school grounds tomorrow afternoon, when the annual pet show takes place. Eight hundred pupils, most of them in costume, will parade at 1:30 p.m. and then the pets will pass in review. Meanwhile the dolls are to be on display in the kindergarten bungalow. Mrs. H. H. Hillman, general chairman for the Parent-Teacher Association, and Miss Helena E. Joy, principal of the school, will be in charge.

VALENTINO AND BRIDE SEPARATED

End of Latest Romance Comes at Pomona After Four Days' Married Life

Rodolph Valentino and his bride of four days have separated.

The separation of the screen Romeo and the erstwhile Natacha Rambova took place in Pomona late yesterday afternoon. It was even more precipitous than their wedding in Mexicali, Mex., last Saturday.

Present to witness the event were one baggage master, one train conductor, one peanut vendor and numerous passengers. All except the goober salesman were primarily interested in the imminent departure of an eastbound Union Pacific train. The conductor was calling "All aboar-r-rd!" and the locomotive was getting ready to begin its chooing, when up dashed an automobile bearing three occupants.

"There's Rodolph!" exclaimed an excited she-passenger, leaning out the window. "Ain't he just perfectly grand?"

The cinema idol bolted for the ticket window, while Mrs. Valentino, accompanied by a man in cowboy garb, rushed toward the train. In her arms was a pasteboard hat box—her only baggage. For an instant it looked like a movie elopement, with Bill Hart or Tom Mix or somebody carrying away the gal, but spectators sought in vain for a clicking camera.

Out of the station dashed Rodolph, ticket in hand. His farewell kiss, observers remarked, was not quite up to standard, for the train had already begun to move, and Mr. Valentino's best osculations are of the lingering species.

Immediately after the departure the bridegroom telegraphed his bride's relatives at the Biltmore Hotel, New York, telling them she was on her way. Then he and the cowboy headed toward Los Angeles.

The sensational separation came as the climax to rumors that Valentino would be prosecuted for bigamy because he married again before his final decree of divorce from Jean Acker had been entered in the California courts. The latter, according to Dep. Dist.-Atty. McClelland has been summoned to appear at the Prosecutor's office this morning for questioning. Upon the investigation now being made, the District Attorney will decide whether to place a charge of bigamy against Valentino.

Hollywood friends of the actor assert that the couple have agreed to live apart for a year—the interval necessary in an interlocutory decree—and will then be remarried.

"GOO-GOO" EYES MAN'S LOVE TOKEN

Unusual Method to Show Affection Testified to by Woman in Court

Efforts were made by Judge Weyl yesterday to ascertain the manner in which a man of the name of Quinn is asserted to have made love to Lulu Hill, whose plea to be declared sane is being heard by a jury.

"Now, Miss Hill," asked Judge Weyl, "did this man, in making love to you, as you say, ever put his arm around you?"

"No," replied Miss Hill.

"Did he ever kiss you?" asked the judge.

"No," was the reply.

"Well, did he ever bestow any affection upon you in any way?"

"No," was again the answer.

"Well, what did he do, then, to lead you to believe he was in love with you?"

"He just sat and made goo-goo eyes at me," replied Miss Hill.

Miss Hill was declared insane by the Insanity Commission, and after the hearing demanded a trial by a jury, which is now in progress.

Women Will be Guests at Fete of Adventurers

The Adventurers' Club will hold its first ladies' night this evening at Chateau Cafe, Shatto street and Lucas avenue.

After a banquet at 7 p.m. several noted adventurers will relate stirring incidents in their lives. Among these will be John David Guelph De Windsor of Sierra Madre, claimant to the British throne, and known to thousands as "Prince John," and Col. John Sobieski, who also is sometimes called "Prince John," because he is a lineal descendant of King John III of Poland.

F. Marshall Sanderson, war correspondent and lecturer, who now lives in Long Beach, will deliver the principal address, telling of his capture by Chinese bandits during the Boxer revolution. Col. R. W. Richardson also will speak and there will be music and dancing.

"DADDY" NOTE READ

Husband Given Divorce When Court Sees Mushy Missive

A note signed "Your Daddy," written to Mrs. Norma Weith was a feature in the divorce suit of William James Keith against Norma Keith, tried by Judge Summerfield yesterday. The court granted him a decree on the ground of cruelty. The marriage lasted just five months.

"I hope you will write or make some arrangements so I can have one more good hug and kiss before I die," read the note.

HEALTH RUINED BY LOVE RULES

Woman Describes Unusual Demands by Mate

Wife Failed at "Kultur," She Tells Judge

Then Called "Failure" by Exacting Spouse

Frederick H. Gross, now Belgian agent for the International Harvester Company of Chicago, was a miserable failure in his efforts to imbue his young American wife, Mrs. Frances Wetmore Gross, with the Kultur of his native Germany, according to the wife's action for divorce filed yesterday. Mrs. Gross is now a school-teacher in a private seminary.

Mr. Gross, according to the complaint filed through Attorney Sidney J. Parsons, laid down certain rules for his wife to follow, and so strict were they that they undermined her health and brought on a series of violent headaches, from which she still suffers.

The wife says that Mr. Gross forced her to sit upright and not rest her elbow on the window sill; forced her to keep her face to the front and not glance to either side while walking along the street, and when they attended dances, insisted upon dancing every number with her. When she did accept an invitation to dance from another man, she says, he flew into a violent rage.

She says that although he was a naturalized American, he was intensely pro-German during the war, and expressed himself as sorry he had ever taken out naturalization papers.

The couple were married at the home of the bride's parents, Mr. and Mrs. H. D. Wetmore, Barrington, Ill., June 6, 1914. They separated in August, 1919. They have one child, Champlin Gross, who is now with the mother in Los Angeles. The father has been contributing $50 a month to the support of the child since the separation.

MOTHER GRIEVES

Police Hunt Son Whose Absence Causes Sleepless Nights

The police departments of Los Angeles and Santa Monica are prosecuting a vigorous search for Cecil Reidy, 12-year-old son of Mr. and Mrs. J. Reidy, who disappeared from his home, 1713 Euclid avenue, Santa Monica, last Thursday morning.

"I've hardly slept since he left us," said Mrs. Reidy yesterday. "I can't imagine why he should have left, for he has a pleasant home and everything that should make a boy happy. He never ran away from home before. He's a good boy, reads good books and associates with good companions. He is a Boy Scout, and it may be that he has gone on a hiking trip into the mountains, all alone, for he was fascinated with the trip he recently made with his Boy Scout friends."

When he left home young Reidy was wearing a dark tweed suit, white blouse, light gray cap and white canvass shoes with brown trimmings. He is five feet tall, of slender build, has black hair and blue eyes.

ON UNIVERSITY JINKS PROGRAM

Phyllis Lane

Students of the Southwestern University School of Law and School of Commerce, Accounts and Finance will take possession of the City Club quarters for their ninth annual banquet and high jinks Saturday evening.

Reservations have been made for about 250 persons. Besides short speeches by heads of the school and an address by Dr. George Davidson, there will be a program of entertainment supplied by Hugo Hamlin, presenting Phyllis Lane, the White sisters, Miss Gilda Gilbert and "The Four American Steppers."

The students' orchestra will furnish the music for the evening, and dancing will last until midnight.

HUSBAND .. JAILED; .. WIFE. . ESCAPES

Woman Now Sought for Information Concerning Spouse's Past Record

Helen Dawson

Winsome Helen Dawson is being sought by police to be questioned concerning the asserted misdeeds of her husband, Don Dawson, 32 years of age, who faces three serious charges—grand larceny, passing fictitious checks and violation of the State poison law.

The girl escaped from L. R. Taylor of the Nick Harris Detective Agency, several days ago by leaping into an automobile which drove to the curbing and raced away through traffic.

Dawson's arrest resulted from a check given to a downtown clothing store in payment for a suit and overcoat. He took the suit and said he would return for the coat later. Meanwhile the check was discovered to be worthless.

His wife called for the suit, however, and was held by Detective Taylor. She requested that he take her to a prominent jewelry establishment on West Fifth street for references as to her character. It was near the jewelry store that she broke away.

Dawson was trailed and taken into custody yesterday. In Dawson's possession authorities declared they found $2000 worth of morphine and cocaine.

Attorneys Will Discuss Sample Bill at Dinner

The Los Angeles Bar Association, comprising nearly 1800 lawyers, will meet at the banquet tables at 6:30 p.m. today at the City Club.

The subject to be discussed is that of the referendum of Senate Bill 21, frequently known as the Sample Bill, passed by the Legislature and signed by the Governor and aimed to prohibit the unlawful practice of the law. This bill has been referred to the people for a vote in November.

In the notification sent out this week by President Frank James of the Association, the names of William J. Hunsaker, John G. Mott, Carlos S. Hardy and James Anderson, all local attorneys, are designated as speakers on this subject. All members of the bar are invited.

"Scotch" Given to Government for Evidence

After complete arrangements had been made for the destruction of the 193 cases of Scotch whisky confiscated at the harbor Tuesday, by dumping the $45,000 worth of liquor into the sea today at noon, Chief of Police McLendon announced last evening that the contraband would be turned over to government officials for evidence against those taken in the raid. The Federal authorities requested permission to move the costly array of wet goods to Los Angeles tomorrow to be stored there until the trial of the four men charged with criminal conspiracy.

SEEIN' THINGS

R. H. L. takes keen delight in this headline from the Times: "Mammoth Bachelor Clubhouse Planned." Probably inspired by the false canard, "Nobody loves a fat man."

• • •

W. R. W. spotted an itinerant chiropodist a day or so ago whose business card advised: "I have and do cure corns, bunions, ingrowing nails etc. Physician, why not heal thyself?

• • •

M. C., while enjoying a tour on the Eagle Rock City car line, saw this sign on a barber shop window: "Come in and have your head shampooed inside." Ivory soap, presumably.

• • •

A. B. passed a Washington street store shortly after an auto had demolished its large plate-glass window and another had splintered a display case. A clerk was placing this sign amid the shattered debris: "Autos Turn Out; We Can't."

• • •

W. M. sends along this masterpiece from Redlands: "Manager Underwood announced today that the theater roof has been repaired and that it is not leaking, nor will be. And he has had fire in the furnace all day so that it will be good and warm for the production tonight." Doesn't that take you way back when they used kerosene lamps for footlights? Huh? Yes, the manager is Underwood, now.

• • •

WHAT DID YOU SEE?

PRICE MADE DEPUTY TO CITY PROSECUTOR

Lin William Price, local attorney, has been sworn in as a deputy city prosecutor under City Prosecutor McConnell, it was announced yesterday. Mr. Price formerly was an assistant United States District Attorney in Chicago, and during the war was government attorney on the Board of Contract, adjusting litigation growing out of war claims at Washington.

NEW BAPTIST LEADER

Mission Society Holds Annual Election of Officers

Maj. J. F. Elwell was elected president of the Los Angeles Baptist City Mission Society at the annual meeting of that organization held yesterday at the Temple Baptist Church. The other officers elected for the coming year are Dr. F. W. Farr, vice-president; B. N. Taft, secretary, and J. H. Miller, treasurer.

In his annual report, Supt. J. B. Fox showed that the society has expended $63,000 during the last year, principally for lots, buildings and the upkeep of the twenty buildings owned by the society. The realty holdings, with the improvements, are now valued at $200,000.

It was pointed out that the society now has permanent funds, trust funds, etc. of more than $60,000, part of which is a recent gift of a trust fund for a Baptist hospital in Los Angeles.

KLEAGLE SEEKS KLAN RECORDS

Return of Seized Documents Asked of Woolwine

District Attorney Spurns Demand by Price

Scope of Probe Widens in Grand Jury Room

Attempts of King Kleagle G. W. Price of the Ku Klux Klan to recover some of the documents recently seized by the authorities at the Klan headquarters here were met with prompt refusal yesterday by Dist.-Atty. Woolwine.

The King Kleagle, chief organizer in California, came to Mr. Woolwine's office while the grand jury was examining thirty-seven asserted Klansmen. He asked for the return of some documents concerning membership and reports of Kleagles in this State. Mr. Woolwine stated he could return nothing at this time.

Meanwhile Dep. Dist.-Atty. Raymond I. Turney was closeted with the documents, selecting those which will be presented before the grand jury when the round-up of witnesses has been completed.

The thirty-seven witnesses who testified yesterday brought the total of those examined to 133. Although the original inquiry concerned the masked raid in Inglewood last month at the home of Fidel Elduayen, the investigation has widened until it now includes many known activities of the Klan. Chief Dep. Dist.-Atty. Doran, who is conducting the inquiry before the grand jury, declined to comment on the day's proceedings. The grand jury will meet today at 2 p.m.

TO DEMAND ARRESTS

Attorney Paul Barksdale D'Orr, representing thirty-five persons who admit taking part in the raid, declared yesterday that a delegation of Inglewood citizens will march to the Federal Building today at 2 p.m., with what they regard as evidence against the Elduayen family. The raiders have given as justification of their attack that the Elduayens were selling liquor illegally. They will attempt again today, he said, to instigate prosecution along that line.

Frank Woerner, former deputy marshal at Inglewood, who routed, single-handed, the masked mob by shooting down three of the members, was given a job yesterday by Mr. Woolwine as an investigator in the District-Attorney's office. Woerner had been let out by the Trustees at Inglewood when he asked for the recently vacated marshal's position.

Grand Goblin William S. Coburn, head of the Klan in California and five other Western States, was in conference yesterday at the "Imperial Palace" in Atlanta, Ga., with Imperial Wizard Joseph W. Simmons, founder of the so-called "Invisible Empire of the Knights of the Ku Klux Klan." He expects to return to Los Angeles as soon as possible, probably leaving tonight.

(Continued on Second Page)

Estate Gas Ranges Bake with Fresh Air

—Hence, the poisonous products of combustion cannot enter where food is being baked. Only fresh, pure air can enter the oven of The Estate.

—All requirements can be satisfied in the many styles in which Estate Gas Ranges are made.

—The Estate is Exclusive with Us in the Southland.

—Convenient Investment Terms are always available.

"The Home of Nationally Advertised Goods"

Birch-Smith Furniture Co.
737-741 S. Hill Street
602-04
Bdwy. 138

—Fireproof Storage Warehouse in Connection. Private Locked Rooms. 'Phone South 2392 for Rates.

Be Your Own SALESMAN

A Splendid New Standard Piano

—$335—

See It on Display at Our Store

First: Look at the case design and finish. Note particularly the finish.

Second: Examine the keys and convince yourself that they are genuine ivory.

Third: Look at the back and observe the splendid, substantial construction.

Fourth: Now look on the inside and see the heavy felt hammers, the copper bass strings, the bushed toning pins, the full bell metal plate, and note the quality of workmanship throughout the instrument.

Fifth: Test the standard double repeating action, note its elasticity. Test it by trying to make any key repeat as fast as it can. Also note the light, even touch.

Sixth: The final test is tone. Play this piano, or have it played, and let your own ears judge.

If, in your judgment, you can find a better piano at anywhere near $335, we certainly advise you to buy it.

Convenient Terms Arranged

FRANK J. HART SOUTHERN CALIFORNIA MUSIC COMPANY
332-334 South Broadway, Los Angeles.
Established 1880.

Other Stores: Long Beach, Riverside, San Diego

ADMITS THEFT OF CITY FUNDS

Venice Treasurer Tells of Stealing $34,000

Bought Things for Home and Personal Use

Released on Bail Given by Father and Friend

Traveling half-way across the continent to give himself up, James T. Peasgood, Jr., former city treasurer of Venice, surrendered yesterday in Justice Follette's court to answer to charges of defrauding the beach city out of more than $34,000. It was a case, according to a statement he made, of trying to buy the things he felt he wanted on a salary of $135 a month. He stated through his attorney, John L. Richardson, that he would make full restitution, selling the things his asserted thefts bought, such as a house, automobile, phonograph, piano and furniture, to help make up the loss.

"I did not waste money," he asserted. "I simply used it to buy things for my home and to make my living conditions better."

As soon as he heard that T. J. K. MacGowen, city attorney, and Fred A. Church, recently elected trustee, insisted on an audit of his books, Peasgood says he took a stage to San Francisco. Then he went to Kansas City, Chicago, back to Kansas City, then to San Francisco and Oxnard, to a brother's home.

FOUND IN OXNARD

Mr. Church and Mr. MacGowan learned that Peasgood was at Oxnard. They took a friend of his and went there Tuesday night and obtained a sworn statement from him, in which it was admitted that there was a shortage in his accounts.

In his statement, Peasgood is quoted as saying that he knew his accounts are short, but has no idea how much. Venice officials stated yesterday that the amount actually missing, so far as now known, will not exceed $6000, as more than $28,000 in bonds was recovered in the defendant's safety deposit box in a Venice bank. He stated that his peculations run over a period of four years. When he started he was getting $135 a month, he said, but this was later increased to $200. He had been auditor of his own books as City Treasurer.

Emphatic denial that anyone else was implicated was made by Peasgood, but Venice officials yesterday intimated that a full investigation may be made to ascertain if some one else had not been receiving money. Yesterday Peasgood executed a power of attorney for transferring title to his house, to start repaying the money he admits taking.

It was intimated yesterday that other arrests may follow as the result of the present audit of the city's books. It was also stated that there is going to be a "general clean-up" of the city, and then certain improvements, such as opening streets and improvements near Playa del Rey, will begin.

"I wish to surrender Mr. Peasgood, Jr., on this warrant," said Mr. Richardson in Justice Follette's court. "So far no warrant has been served on him and he comes here voluntarily."

Later Mr. Richardson said: "The shortage, in my opinion, would only render Mr. Peasgood civilly liable. It is largely a matter of book-keeping. He and his friends will make good the amount."

BAIL IS FIXED

Peasgood was arraigned before Justice Follette, and upon representation of City Attorney MacGowen that the shortage may not exceed $6000, and the agreement of Dep. Dist.-Atty. McDaniel, the bail was reduced from $50,000 to $10,000. Bonds in that sum were furnished by James T. Peasgood, Sr., the defendant's father, and building superintendent of Santa Monica, and William E. Bowles. The defendant was then released for a hearing on the morning of the 26th inst.

City Trustee Church and Mr. MacGowen were handed Peasgood's written resignation as City Treasurer and a written admission of the shortage, in addition to a statement taken Tuesday night and yesterday morning.

In the complaint Peasgood is accused of embezzlement by a public officer of a total of $34,212.24 in cash and bonds. Of this amount, however, $28,000 in bonds was recovered.

The resignation of Peasgood will be acted upon at a special meeting of the City Trustees called for the purpose tonight.

DOG OWNERS OPPOSE LAW

Call Issued to Meet for Protest Against Muzzling

Declaring that the proposed dog-muzzling ordinance is "unnecessary, inhumane and expensive," A. J. Madison, president of the Dog Owners' Protective Association, has issued a call to "all dog owners, dog lovers and taxpayers" to be present in the Council chamber at the City Hall at 10 a.m. tomorrow. Passage of the proposed law will be opposed at that time.

AUTO DRAGS WOMAN WHO LATER DIES

Police Seek Identity of Victim; Driver is Held in Custody

An exhaustive canvass of the residential district in the vicinity of Third avenue and Pico street was in progress by police yesterday to determine the identity of a woman who was dragged to her death by an automobile in the forenoon.

W. A. Sprehn, 4712 South Western avenue, an electrician, was lodged in jail without bail on a manslaughter charge by Officers Ryan and Spinner of University Police Station as the driver of the death car.

Evidence secured by the officers tended to show that the woman was struck by the rear fender of the automobile, caught by her clothing and dragged thirty feet. Burned rubber tracks were found for an additional twenty feet, police said.

The accident occured at Third avenue and Pico street shortly after 8 a.m. The woman was removed to the Receiving Hospital, where she died from a fracture of the skull and other injuries at 12:40 p.m.

Mr. Sprehn asserted that he was driving at a moderate rate of speed and that the accident was unavoidable. The body of the dead woman was removed to the Edwards, Gamash and Heath mortury.

She was described as between 35 and 40 years of age, weighed 130 pounds, was five feet and five inches tall, had gray-blue eyes, and dark brown curly hair streaked with gray. She wore a blue dress, three-quarter-length brown coat, black stockings, high black shoes, and no hat. She carried a purple velvet handbag, containing a gold wrist watch, $26, a gold ring with blue settings, another ring with blue and white settings, a gold lavalliere with diamond center, and a comet-shaped breast pin.

BURCH'S ALIBI ROTTEN--KEYES

Prosecutor in Bitter Attack on Defense Trump Card

Madalynne, Defendant, Even Kennedy Flayed

Schenk Interrupts to Object to Assailed Errors

"This alibi is rotten—rotten."

This was the outstanding sentence yesterday used by Dep. Dist.-Atty. Keyes, in his final effort to convict Arthur Burch of the murder of J. Belton Kennedy.

No one was spared. Allusions to Burch, to Madalynne Obenchain and even to Kennedy, the slain man, were made which held each in a particularly unfavorable light.

Mr. Keyes did not begin his attack upon the alibi until late in the day. The opening hours of the trial were spent in reviewing the case, in weighing one witness against another, in summoning up all the testimony. Then the bitter attack upon the alibi began.

The prosecutor, instead of painting Madalynne as a woman scorned, assumed the view that she was seeking revenge. He cited incident after incident to prove that she was out to "get" Kennedy, and for this his principal bit of evidence was the letter Madalynne wrote in which she said that "This little old Irish girl may be broken and scarred, but she will be through."

Kennedy, hitherto described as a young man torn between his love for Madalynne and his duty to his parents, was shown in the uncomplimentary role of a fickle young man, constantly promising, but never producing; one who told the woman who loved him time and again that he would marry her and then failed to do so when the time arrived.

SCHENCK INTERRUPTS

The address of Mr. Keyes was frequently interrupted by Paul W. Schenck, defense counsel, who demanded of the court that errors be assigned the prosecutor, because of asserted misstatements of facts. On one demand Judge Reeve failed to rule, on two others he instructed the jury to disregard certain statements of the prosecution.

The first mention of the alibi came shortly after the noon recess, when, in the heat of argument, he termed an excuse of Burch's for a certain act "as fallacious as that alibi."

Mr. Keyes's address was full of references to the various witnesses. Some he excused, others he commended, many he condemned. He praised Thomas Haley, proprietor of the Russell Hotel, where Burch roomed at the time Kennedy was murdered, declaring it would have taken months to solve the mystery had it not been for Haley's quick work in reporting the circumstances.

Later he took up the testimony of Mrs. Emma Elderton and Fred Franson, the two who said they saw Burch in Long Beach on the night of the killing, and derided their statements. While he termed Mrs. Frances Malloy, the woman who said she saw Burch in Watts, as "sincere," he said that he didn't believe she had ever seen Burch prior to the time she met him in jail.

REASONS QUESTIONED

But Mrs. Elderton and Mr. Franson were not treated so easily. While he did not use the term "perjury" in reference to them, he traveled the border line of inference on a number of occasions. Their reasons for not testifying in the first trial were derided at length by Mr. Keyes and the defense attorneys were hit because of what he termed "lack of nerve" as demonstrated in their failure to place them on the stand earlier.

A violent love affair on the part of Burch was charged by Mr. Keyes. He read various telegrams from Burch to Madalynne and speculated concerning letters that must have passed between the two, but which have not been found.

"As far as Burch is concerned, he was just as much in love with Mrs. Obenchain as she was with Kennedy," he declared.

Mr. Keyes recalled an incident during the trial which resulted in a severe tilt between counsel. At that time the prosecutor demanded that Mr. Schenck refrain from his light remarks and his jovial attitude, but the court did not sustain this demand. On the other hand, he stated that he thought the trial was too serious.

"I am forced to smile when I think of this defense," Mr. Keyes commented. "But this isn't a smiling matter. It's serious. However, smiling seems to be a habit with some of the people around here."

The State will speak an hour more today. Then Leo Silverstein, associate of Mr. Schenck, will sum up for the defense. After that Mr. Schenck will make his address. Then comes the rebuttal of Mr. Keyes and the instructions to the jury.

The case may go to the jury Friday night, but yesterday it was estimated that it would be Monday before deliberations began.

BRIDE KNOWN AS MUSICAL CRITIC

Mrs. Jeannette Scott Swan Purcell

Former Boston Beauty is Won by Lawyer Here

Mrs. Jeannette Scott Swan, a widow of Nova Scotia, and Marcus Purcell, an attorney of this city, were married by Judge York yesterday. They will reside at 243 South Benton Way.

Mrs. Purcell, who was attended by Mrs. Phyllis Dyrenforth Fortune, poetess and member of the League of American Pen Women, and Mrs. Louise Jennings, is a member of the Mozart Musical Society of New York. Ten years ago she won the New England beauty prize offered by a Boston newspaper. After the death of her husband, she became affianced to Maj. Frank Hughes of the American Expeditionary Forces, who was killed at the battle of Vimy Ridge.

Mrs. Swan came to California and in Los Angeles she met Mr. Purcell at the home of Mrs. Fortune. They were mutually attracted and soon became engaged. She is prominent as a musical critic. While residing at the Hershey Arms, Mrs. Purcell gained a large circle of acquaintances in musical circles.

ASSUMES OFFICE

Lewis H. Schwaebe is New Collector of Customs

Another Democratic Federal office-holder, the last in the list with the exception of Receiver Mitchell of the local Land Office, who holds on until July 1, will step down this morning at 9 a.m.

Lewis H. Schwaebe will succeed John B. Elliott as Collector of Customs at that hour, and the oath of office will be administered by the retiring Collector.

The commission of the new official arrived in the city from Washington yesterday and the bond of $25,000 had been previously approved by the officials of the Treasury Department.

KLEAGLE SEEKS KLAN RECORDS

(Continued from First Page)

The conference of the Klan chieftains came after a barrage of telegrams from the Wizard.

ASSAULTS WITNESS

In Bakersfield, where the grand jury also is investigating the Klan and several recent acts of mob violence, Detective John Pyles, one of the mob's victims, engaged in an altercation with an asserted Klansman in the corridor of the Kern county Courthouse. He is declared to have hit his antagonist on the head with the butt end of a revolver. Elmer Crane, who had been subpoenaed as witness before the grand jury, was rendered unconscious.

King Kleagle Price stated last night that more than 200 applicants for membership were scheduled to be initiated here at the Klan meeting hall, Slauson and Moneta avenues. He did not announce the number of resignations that have been received.

Some large corporations have made application of the District Attorney's office to be permitted to check over the lists to discover if any employees may be Klansmen, it was learned. These corporations plan to give their employees the privilege of resigning from their employ or from the Klan, they said.

Chief of Police J. W. Wall of Santa Barbara came to Los Angeles during the day for information concerning Klansmen in his city. Chief of Police O'Brien of San Francisco telegraphed for permission to investigate certain phases of the Ku Klux activities in the Bay City.

That Elks' lodge throughout the State are going on record against the Klan was shown in dispatches from Bakersfield and Santa Barbara. In both cities the lodges adopted resolutions terming the Klan as being opposed to orderly government. Members were recommended not to affiliate with the "Invisible Empire."

DEFER SHARKEY CASE

Alleged Postoffice Safe Cracker May Yet Plead Guilty

The trial of Tom Sharkey, who appeared yesterday in U. S. Judge Trippet's court on the charge of robbing the postoffice at San Jacinto, Riverside county, on the night of December 28, 1916, was continued until next Tuesday, by request of Asst. U. S. Dist.-Atty. Herron. He said that the government was without the services of a material witness, Dr. Vernon Broomer, now located at Moscow, Idaho.

Frank Dominguez, representing Sharkey, strenuously opposed the continuance, but later agreed to the deferred date. Sharkey himself wanted an immediate trial.

Former Postoffice Inspector Charles Ranger, who worked up the case against Sharkey, following the robbing of the postoffice safe, had a long interview with the prisoner yesterday, and there is a probability that he will plead guilty when the case is finally called.

A picturization of "Yellow Men and Gold," by Gouverneur Morris, will be shown at the California Theater starting Sunday.—[Advertisement.

SOCIETY .. LEADER .. FLEES ..

Harrowing Experience Related by W

Mrs. Merle R. Wilhoit

HYSTERICAL utterances of Mrs. Merle R. Wilhoit, prominent in San Francisco and Santa Barbara society, that a man had attempted to mistreat her and take her diamond rings, valued at $5000, early yesterday, provided grounds for a police investigation.

Mrs. Wilhoit was removed to the Receiving Hospital at dawn, from the vicinity of 1834 Ivor avenue, clad in negligee and a fur coat, after she had sobbingly requested a newsboy to call a taxicab for her.

According to Patrolman Thomason, who accompanied Mrs. Wilhoit to the hospital, she was in a highly nervous condition over asserted advances made by an unidentified man. She told him, he said, that she had invited Mrs. Harriet Fox, 1834 Ivor avenue, to the Orpheum Theater Tuesday night at the suggestion of a mutual friend. Later they had gone to the Alexandria Hotel for an after-theater supper, and had met two men.

The men escorted the and there was some She was invited to night, and retired. She ened, she asserted, by the of one of the men to She repulsed him and ing to Mrs. Fox's room attentions continued, and tempt was made to jewelry, she claimed.

In desperation she fled house, she is asserted told Officer Thomason treated for hysteria ceiving Hospital, and later moved to the Angelus

Mrs. Wilhoit is the wife W. Wilhoit of San Francisco ber of a wealthy Fresno She is the mother of Douglas Woods Wilhoit nounced by San Francisco sicians as "California's fect baby." She is leader in the younger Francisco and Santa Barbara has been stopping at Hotel here for a brief

BIAS IN BEQUESTS OF WIFE

Banker Given Small Sum by Will, Avers She Was Mentally Incompetent

When the will of Laura A. Roberts, who died March 24, 1921, was read, it was found that she had left her sister, Estella Johnson, two-fifths of her $25,000 estate; her brother, Gabriel Hollocker, one-fifth; her nephew, Stanford Hollocker, one-fifth, and one-fifth to her husband, John Roberts.

Mr. Roberts, who is a former president of an Antelope Valley bank, filed a contest, charging that at the time his wife executed her will she was mentally incompetent. He said she falsely charged him with associating with other women.

The contest is being tried before Attorney John Hart, acting judge, in the courtroom of Presiding Judge Willis. Judge Willis is holding forth in his chambers.

There was testimony to the fact that Mrs. Roberts had gone to San Diego and found, as she told her sister, that she discovered evidence of a wine party in which her husband had participated. To prove her assertion, it was said that she removed labels from wine bottles, showing that a superior brand of wine had been consumed.

Mr. Roberts denies that he had been indiscreet, and points out that his wife's accusations are directly traceable to her mental bias.

Attorney Ben S. Hunter represents Mr. Roberts; Harold I. Cruzan and Moote & Patton are counsel for the heirs.

Veterans Fail to Take Action Against Klan

[EXCLUSIVE DISPATCH.]

SAN DIEGO, May 17.—A resolution condemning the Ku Klux Klan and similar organizations was voted down by delegates of the California Disabled Veterans of the World War in convention here today, on the ground that it "was not specific enough."

Previously a clause providing for the expulsion of any member belonging to such an organization was defeated, it being held that the veterans' constitution and by-laws provided for expulsion of any member who did not uphold the Constitution of the United States. It was indicated that the question would be thrashed out before the convention adjourned.

The Ku Klux Klan received additional publicity today when Fred Miller, a Chula Vista rancher, was arrested on a charge of burglary, following the partial wrecking of the home of Mrs. Georgia Iones, National City, near here. A sign on a door read, "K. K. K.—move out."

Mattresses, pillows and chairs were destroyed, and foodstuffs were scattered all over the house. Miller admitted, according to the police, that he was in the vicinity of the house prior to the act of vandalism but denied any connection with the offense.

Berry's Inc.
Seventh Street at Flower

IMPORTANT TO

Art Enthusiasts

—Through the prestige and influence of Berry's, Inc., the largest and finest collection of

Italian Statuary

Ever consigned to this country has been secured under such conditions that we are able to offer them at

Remarkable Price Concessions

—The collection consists of approximately 900 pieces of the finest Italian marbles.

Many Original Pieces by
Professor Giuseppe Bessi
and
Professor Guglielmo Trafeli

"The Gift Shop of Los Angeles"

first-

last-

and always

EADER .. FLEES .. THUGS

xperience Related by Woman

rs. Merle R. Wilhoit

...nces of ...it, promi-...cisco and ...at a man ...t her and ...valued at ...provided ...estigation. ...ved to the ...wn, from ...r avenue. ...coat, aft-...quested a ...for her. ...n Thoma-...Mrs. Wil-...was in a ...over as-...y an un-...him, he ...ited Mrs. ...avenue, to ...Tuesday ...a mutual ...one to the ...n after-...met two

The men escorted them [illegible] and there was some contriv[illegible] She was invited to stay for [illegible] night, and retired. She was [illegible] ened, she asserted, by the entra[nce] of one of the men to her r[oom]. She repulsed him and ran [scream]ing to Mrs. Fox's room, [but his] attentions continued, and a[n at]tempt was made to secure h[er] jewelry, she claimed.

In desperation she fled from [the] house, she is asserted, to [have] told Officer Thomason. She [was] treated for hysteria at the [Re]ceiving Hospital, and later wa[s re]moved to the Angelus Hospi[tal].

Mrs. Wilhoit is the wife of [H.] W. Wilhoit of San Francisco, [mem]ber of a wealthy Fresno [family]. She is the mother of 1-ye[ar-old] Douglas Woods Wilhoit, [pro]nounced by San Francisc[o phy]sicians as "California's most [per]fect baby." She is conside[red a] leader in the younger set o[f San] Francisco and Santa Barbara [and] has been stopping at the [...] Hotel here for a brief visit.

YELLOW MEN and GOLD

by Gouverneur Morris

[SYNOPSIS] OF PREVIOUS INSTALLMENTS

[illegible — synopsis text lost in the binding gutter]

Chapter XVIII

RETURN TO THE SHANTUNG

Why it had not occurred to me that Carrol might possibly elect to [leave] the Shantung's fire and re[turn] to the Calliope by water, in the very boat which had been [used] to ferry us and the treas[ure] to the Shantung, I shall never [know]. I had counted absolutely on his returning by land; and [...] with the burning schooner to [hold] my attention, and an occa[sional] examination of the shore, [I had] not once turned my head to [see] where I was going. And now, [like the] idiot that I was, I had [rowed] straight into my enemies' [hands]. Indeed, Craven, crouching in the bows, had but to reach out his [hand], take my boat by the stern [and] take her captive. And this [was] what made the effect of that [...] jar that I had felt.

[In] that moment of horror it is [pos]sible that I should have no[ticed] that the Calliope was over[laden] with men and treasure, [and] how it was only by the nicest [balance] that she was kept from [shipping] water over one gunnel [or] the other. But it was to this [...] that I owed the deliberation [with] which Craven was obliged [to act] in securing first my [boat] and then me. The furious [faces] of the men in the deep-laden [boat] crimson with the reflection [of the] burning Calliope, were like [the fa]ces of so many devils in a [...]. For a moment I was [dazed], as if I had been hit [upon] the spine, and sat looking [over] my shoulder into the wicked, [...] and ready, waiting hands [...] which Craven was stealth[ily] drawing me. Then, as a rat, [cor]nered and frightened beyond [...], turns upon a dog, I [sprang] to my feet, snatched an oar [from] the oarlock and struck a [fu]rious blow at Craven's face.

[...] as he was for a [...] of fight, he lurched heavily [to one] side and escaped the brunt [of the] blow; but in so doing de[stroyed] the nice balance by which [the boat] was kept afloat and the [water] rushed strongly over her [lee]ward gunnel. Two men rose [to their] feet and leapt frantically [in op]posite directions; and where [a mo]ment before there had been [a boat] filled with cruel resource [and] purpose, there was now but [...] ice-cold water and panic-[stricken] men swimming desperate[ly for] their lives.

[A] hand with a diamond ring [on] the little finger (and I recog[nized] it for Carrol's) seized the [gunnel] of my boat; I smashed it [...] with the oar; it disap[peared]. Then I began to paddle [...]ly, first on one side, then [the] other, to free myself from [fur]ther menace of that kind. [The]re was no need; my ene[mies], half paralyzed by the cold [and] their heavy clothes, were mak[ing] for the shore, with one excep[tion]. That was Craven. The blow [that] had missed his face had fallen [full] upon his forearm; he must [have] been an indifferent swimmer [at] best, and it was evident that [without] help he must drown.

[Despa]iring of reaching the shore, [he] turned and swam toward me, [with] the most pitiful cries and en[treaties]. But I backed warily away [from] him.

["For] God's sake, help me, Par[rish]," he said.

["No,"] said I, "not for billions. [You] are drowning. I'm glad of [it.] The sooner the better. The [world] will be quit of a dirty cow[ard."]

["Pa]rrish," he said, "don't let [...]" water entered his open [mouth]; he strove to spit it out, [...] confused, and sank. A mo[ment] later his head emerged once [more], the eyes rolling horribly. I [could] not stand this.

["Hold] on tight," I said. "I'm [...]"

[But] that attempt at mercy came [near] being my last. For, wheth[er the] man was crazed by peril or [...] to the last, he seized [the gun]wale of my boat in both [hands] and struggled, it seemed to [me], to climb in than to over[turn] her.

["Look] out, you'll upset her," I [cried].

[He] only redoubled his efforts to [...]. I rammed the oar fran[tically in]to his face, and saw him [...].

[Ha]d I been left with the heart [...], I might have paddled [after] the enemy, and (as a cruiser [after] a fleet of merchantmen) dealt [with] them one by one. That I [ought] to have done so I do not [for a] moment doubt; I thought [so then] and I could not. I [made] a stroke or two toward [the ne]arest swimmer, and the oar [felt] heavy in my hand, like the [trunk] of a tree; I swayed dizzily. [...] suddenly that man who was [...] in the race, without a cry [...] sudden convulsion, quietly [...]

[I sat] down, all dazed and sick, [and] while my boat drifted slowly down the fiord, watched as in a trance the leading swimmer, which was Carrol, reach the shore and draw himself slowly out of water. Thanks to his thick deposit of adipose and his strength of a brute, he had not only distanced his companions by twenty yards but had taken his rifle safe out of the catastrophe. Perceiving this I came to my senses, seized the oars once more, and rowed for dear life. There was a point of a rock, high and rounded, beyond which I should be in safety; but it was evident that before reaching it I must stand the hazard of half a dozen shots.

Carrol must have been either an indifferent marksman, or so breathed by exertion that he could not hold his rifle steadily, for the first bullet flew wide; and rather than risk a second I jumped deliberately overboard, on the opposite side of the boat from Carrol, and clinging to her with one hand, kicking with my feet, and, borne by the tide, was soon in safety; and scrambling back into the boat (a gruelling bit of work) once more manned the oars, and half an hour later (it was falling very dark,) exhausted and cold almost to the point of insanity, I heard Bessie's voice hailing me from the Shantung, and a few minutes later was alongside.

"Where's Lichee?" she said sharply.

"I had to leave him, Bessie," I said, "but he's in a safe place. And he promised to wait till some one came for him. You've got to give me food and a drink, and then I'm ready."

"Thank God, the kid's safe," said she, and burst into tears.

There was an atmosphere of deep gloom aboard the Shantung and an ominous quiet. My story of burning the Calliope was received with a certain grim satisfaction; but it was easy to see that it was the intention to exact a far more terrible vengeance than that for the massacre in the fissure.

Jerry Top was the only survivor. The sight of the Shantung had preserved him. For so eager was he to be once more comfortably aboard and in full enjoyment of ship life, that the very moment before the fatal volley had been fired he had broken into a run, thus, by a strange fatality, dodging whatever bullets had been intended for him. Panic-stricken, he had dropped his load of treasure, redoubled his pace, leapt into the water, and amphibious by nature and only emerging now and then for breath, had made his escape. But Chang, Hoang, Wu Lo, San Lo, Man Lo; these old friends and tried comrades, would not speak to us any more. Their bodies had been brought off; and Bessie drew me into the cabin where they had been laid side by side as befitted brothers, and under one covering. I shall never forget the sight of those five yellow faces; very grave in death, but peaceful and mystic. I stood with Bessie for some time looking at them, and talking quietly about them; recalling acts of kindness and thoughtfulness; praising Chang's sea genius to his dead face, and Hoang's bountiful strength and good nature, to his.

"Now," said Bessie, "you must go after the boy, Jim."

The hot tears were pouring down her cheeks, and down mine, too. I patted her clumsily on the shoulder and we went out of the cabin.

"One thing I don't understand, Bessie," I said, "why you let Carrol get away in the boat right under your noses."

"Why," she cried, "it was so damned sudden, Jim! We were eating dinner, and wondering when you'd all be coming back; and nobody's rifle was handy or loaded. We weren't expecting anything. And then we heard the shots and ran on deck, and couldn't make out what had happened. And we stood round like a lot of dummies, jabbering and guessing—then they came with a rush, and were in the boat, and getting away, before you could say Jack Robinson; and Jerry Top was half way out to us before we could get our guns and begin to shoot; and they shot back; and I guess there wasn't much damage done on one side or the other; then they got round a corner—pretty damned quick, too—and that was the end of that . . . Hello, what was that?"

We stood listening with bated breath.

"Ship—a—hoy!" The sound came faintly from somewhere high up, or so it seemed.

"Some one's hailing us from the cliff," Bessie said. We joined the others who were gathered amidships, their faces turned toward the sound. Presently the hail was repeated.

"That's Carrol!" I said. Jill exclaimed savagely.

"Are you d-e-e-e-af?" came the voice.

Bessie called, "Hello there!" at the top of her voice, and then, through the megaphone that I handed her, "what do you want?"

And the voice came back with a kind of sustained, intoned effect.

"Got a little stra-a-nger here."

"My God!" I cried. "Lichee—"

Jill turned sharply upon me, but I could not see his face for the darkness.

"He's in good ha-ands," came the voice again, "don't worry."

"Shall I send a boat ashore for him?" Bessie called, and her voice shook.

This brought laughter out of the night, and then:

"Think it over till mo-orning."

"Lichee!" Bessie cried.

It seemed to some of us that we heard one piping note of the child's voice that was cut short as by a hand clapped upon his mouth.

"We'll ta-alk in the mo-orning," came the voice. I snatched the megaphone from Bessie's nervous hand.

"Carrol," I cried, "you'll not hurt the child." The answer came, very drawn out, and quieter.

"Not till we've ha-ad our ta-alk."

And though I called to him again and again, he wasted no more words upon us that night. Nor did sleep waste her favors upon us; the rain came down in torrents, and there was much far off thundering. Carmen, Jerry Top and I kept dismal company in the galley; now renewing the fire; now talking a little; now nodding and dozing. In the cabin Bessie kept watch with the dead, while in the forecastle the Chinamen burned joss-sticks and prayed to the god of little children all through the night.

(Continued in Tomorrow's Times)

[Copyright, 1921, Dodd, Mead Co.]

A picturization of "Yellow Men and Gold," by Gouverneur Morris, will be shown at the California Theater starting Sunday.—[Advertisement.]

Ninth Street corner Broadway At Blackstone's

Enormous Stocks, Sterling Blackstone Quality and Buying Opportunity without Precedent, Combine in the Greatest Selling Event in years :: REDUCTIONS

20% to 50% OFF

PREVIOUSLY REDUCED PRICES

Reorganization Sale

An Amazing Revelation of Values, Epochal in its Economic Significance to All the Peoples Residing Within Shopping Distance of Blackstone's

—Remember, these are complete stocks, consequently the terrific onslaughts of the first few days have made practically no impression upon them.

—One of those great sales that everyone is waiting for without knowing it—the kind of merchandising event everyone is always ready for—A sale that rivets the attention of the individual and the community.

—This REORGANIZATION SALE of Blackstone's involves clean-cut reductions of from 20% to 50% on every piece of merchandise in the whole store.

—Everything is marked in plain figures and yours is the privilege of making your own reductions from marked prices.

—During the REORGANIZATION SALE, ALL SALES MUST BE FINAL—NO MAIL ORDERS OR TELEPHONE ORDERS WILL BE FILLED—THERE WILL BE NO REFUNDS OR CREDIT RETURNS.

—Do not forget the new slogan of the new Blackstone's: "TO DO FEWER THINGS BETTER."

33⅓% OFF

Entire Stock Draperies SIXTH FLOOR
Entire Stock Gift Merchandise FIFTH FLOOR
Entire Stock Women's Cloth Gowns THIRD FLOOR
Entire Stock Millinery SECOND FLOOR
Entire Stock Ribbons FIRST FLOOR
All Hosiery Higher Than $4.00 a Pair FIRST FLOOR

25% OFF

Entire Stock Handkerchiefs FIRST FLOOR
Entire Stock Stationery FIRST FLOOR
All Leather Goods and Luggage FIRST FLOOR
Entire Stock Men's Furnishings FIRST FLOOR
Entire Stock Linings SECOND FLOOR

25% OFF

All Rugs and Floor Coverings SIXTH FLOOR
Entire Stock Art Needlework FIFTH FLOOR
Entire Stock House Dresses FOURTH FLOOR
Entire Stocks Corsets and Brassieres FOURTH FLOOR
All Kimonos and Negligees FOURTH FLOOR
All Women's Bathing Suits FOURTH FLOOR
Entire Stock Fur Scarfs and Chokers THIRD FLOOR
Entire Stock Women's Silk Dresses THIRD FLOOR
Entire Stock Blouses THIRD FLOOR
Entire Stock Misses' Dresses THIRD FLOOR

20% OFF

Entire Stock Children's Wear FIFTH FLOOR
Entire Stock Infants' Wear FIFTH FLOOR
Entire Stock Hair Goods FOURTH FLOOR
Entire Stock Muslin and Silk Underwear FOURTH FLOOR
Entire Stock Silk and Wool Sweaters THIRD FLOOR
Entire Stock Misses' Coats THIRD FLOOR
Entire Stock Women's Coats and Skirts THIRD FLOOR
Entire Stock Muslins and Domestics SECOND FLOOR
Entire Stock Umbrellas FIRST FLOOR
Entire Stock Knit Underwear FIRST FLOOR
All Hosiery up to $4.00 a Pair FIRST FLOOR

50% OFF

Entire Stock Fur Coats THIRD FLOOR
Entire Stock Jewelry FIRST FLOOR
Entire Stock Misses' Suits THIRD FLOOR
Entire Stock Women's Suits THIRD FLOOR
Entire Stock Wall Papers SIXTH FLOOR

25% OFF

Neckwear and Veilings FIRST FLOOR
Entire Stock Notions FIRST FLOOR
Entire Stock Women's Gloves FIRST FLOOR
Entire Stock Wash Goods SECOND FLOOR
Entire Stock Linens and Towels SECOND FLOOR

THE ONLY EXCEPTIONS—certain price-restricted lines of Toilet Goods, Eversharp Pencils and Waterman Fountain Pens.

Yardage Goods

Discount Schedule. 25%, 33⅓%, 50%

—And, the yardage goods comprise one of the biggest and vital ends of the REORGANIZATION SALE. There is practically no end of merchandise in the various yardage lines that MUST be closed out entirely.

—A great deal of this yardage goods has never been opened up and all of it is that standard Blackstone merchandise that has never been surpassed.

—THE ENTIRE STOCK OF PLAIN SILKS IS OFFERED AT 25% OFF—THE ENTIRE STOCK OF NOVELTY SILKS AND VELVETS AT 50% OFF—THE ENTIRE STOCK OF WOOL DRESS GOODS AT 33⅓% OFF—THE ENTIRE STOCK OF LININGS AT 25% OFF—THE ENTIRE STOCK OF COLORED AND WHITE WASH GOODS AT 25% OFF—THE ENTIRE STOCK OF LINENS AT 25% OFF—THE ENTIRE STOCK OF DRAPERIES AT 33⅓% OFF—THE ENTIRE STOCK OF LACES, TRIMMINGS AND EMBROIDERIES AT 50% OFF—THE ENTIRE STOCK OF RIBBONS AT 33⅓% OFF.

Blankets, Comforts and Spreads Moved to Sixth Floor

25% OFF

—In order to relieve the congestion on the Second Floor, the entire stock of Blankets and Bedding has been moved to a location on the Sixth Floor made vacant by the tremendous sale of Rugs.

25% OFF

All Linoleum 25% OFF

N. B. Blackstone Co. Los Angeles

Sheets and Pillow Cases 20% OFF

PUBLISHERS:
THE TIMES-MIRROR COMPANY
OFFICERS:
HARRY CHANDLER, Pres. and Gen. Mgr.
MARIAN OTIS-CHANDLER, Vice-Pres. and Secy.
F. X. PFAFFINGER, Treasurer.
HARRY E. ANDREWS, Assistant General Manager and Managing Editor.
Harry Chandler, Marian Otis-Chandler, F. X. Pfaffinger, Mabel Otis-Booth, Harry E. Andrews, Directors.

Los Angeles Times

EVERY MORNING IN THE YEAR.
DAILY FOUNDED DEC. 4, 1881.—41st YEAR.

Sworn average circulation for every day of April, 1922..........121,896 Copies
Sworn Sunday only, average circulation for April, 1922..........165,918 Copies

OFFICES:
New Times Building, First and Broadway.
Branch Office No. 1, 621 South Spring Street.
Washington Bureau, 604 Hibbs Building.
Chicago Office, 111 West Monroe Street.
New York Office, 225 Fifth Avenue.
San Francisco Office, 742 Market Street.
Paris Office, 120 Rue Saint Honore.

LOS ANGELES (Loce Ahng-hayl-ais)

MEMBER OF THE ASSOCIATED PRESS
The Associated Press is exclusively entitled to the use for publication of all news credited to it or not otherwise credited in this paper and also the local news published here within.

THE SOUR SIDE

Orange vinegar is becoming quite popular in the household. California oranges are supposed to be sweet, but that does not prevent their developing into a wholesome brand of vinegar under certain circumstances.

AFTER THE KLAN

Oregon is to have a law forbidding all persons from appearing in parade or on the streets in disguise. Is this intended to interfere with the business of masked highwaymen or train robbers? It is pretty tough when a bandit cannot even make himself up as a pink domino.

MISSING EVIDENCE

Some thousands of pounds of opium and narcotics seized in government raids were found to have turned into cases of toilet soap and marmalade when needed for evidence. It takes a keen eye and a strong arm to keep the evidence at hand in drug and booze cases. The government will have to build some safety deposit vaults.

HOW TIME FLIES

Excavations in ruins in Egypt dating back 3600 years before Christ show hats that are of much the same fashion as today. Possibly they are the same ones. By digging ten feet deeper the archaeologists will come on the modes for next season. Every now and then wifie says it is a thousand years since she had a new lid. Maybe she means it.

SERMONS AND TIME

How long should a sermon be? St. Louis vestrymen have agreed upon twenty-two minutes and the clergymen have accepted the limitation with alacrity. But the trouble with many a sermon is not its length, but its depth. What is wanted is a well-proportioned sermon—one that is not too narrow for its length or too shallow for its width. It isn't always a matter of time.

THE MAIL ROUTE

Now they are telling us that it is a very simple thing to learn to dance by mail. One may learn by mail without the presence of a female. It is said that even music is not necessary. But a man found fox-trotting without either the excuse of a lady or a jazz record would find himself in Patton before sunset. Learning to dance by mail must be almost as fascinating as learning to fly by mail and swimming by correspondence.

SPIRITED ACTING

We are to make progress in spirit films. An eminent spiritualist who recently passed away and who was familiar with the Hollywood environment is expected to make the connection. If he can link up the shade of Shakespeare with Griffith and Nazimova there should be interesting progress. We can have screen stories in which Sophocles, Corneille and Gilbert Parker may be buoyantly joined. We can have Farnum and Theodore Roberts as actors of substance while Rachel and Cushman furnish shadowy support. A play in which the cast is half solids and half spirits would furnish a splendid combination. But would the government permit an offering with more than half of 1 per cent of spiritual content?

THE LAUGHING BUSINESS

In Persia the men are not supposed to laugh. The grinning is all done by the women. When they look at the Persian men fixing themselves up for the day's marketing they have something to laugh at. But it isn't right for a country to turn its smiling over to its women. The Persian pattern is not to be recommended. But, come to think of it, there are several peoples to whom laughter is almost unknown. The women never even get an Easter bonnet to chuckle over. It looks as if the whole world were growing more serious. The rising generation does not laugh as easily and heartily as the old. It raises its eyebrows but does not crack its lips over the old-time joke column. The modern business man may have a "Smile, Damn You!" card on his desk, but the only time he grins is when he makes two measly little pair beat three of a kind. The land is full of folk whose faces have frozen. The laughing business is being neglected.

THE EXPLORERS

The Field Museum is sending an expedition into the Red River country in British Columbia in the hope of digging up a Dinosaur. The museum is a bit shy on Dinosaurs and has learned that there was once quite a settlement of them in the Alberta country. The explorers will not hesitate at grave robbery in their quest. If they should come on a cemetery of Dinosaurs they would dig up the whole outfit. The same museum will later send an expedition into South America. The adventurers do not expect to snare the Plesiosaurus, but they do hope to delve deep enough to uncover the bones of some of its kindred. These gentlemen of the pickaxe do not pause at sacrilege. A mastodon might have sought him a resting place far from the madding crowd and there slumbered in peace for a few million years, but these insatiate ghouls would finally come upon him and dig up his bones to be exposed to the coarse gaze of the masses. Where can a poor dodo find assurance of peace and rest?

RIDING THE STORM

At times a cloud on the horizon betokens an approaching tempest; at others it is only the last vestige of a disappearing storm. It depends entirely on which way the wind blows. But what is the wind? Who has ever seen it? Where does it originate?

Winds of public opinion are now sweeping the earth. In places they are beneficent and peoples prosper. In others they take the form of the sirocco and the simoon. Governments that are static, like the oak, are torn up by the roots. Others that are plastic, that bow like fields of ripening wheat to the popular will or that have yielding stems but powerful roots—these alone continue to survive.

Wild winds, contrary currents of popular opinion, are now desolating Europe. The measured, unvarying trade winds have disappeared. How long will the tempest rage? Are the winds rising or falling? What will be the duration of the storm? These questions are easy to pose, and difficult of solution.

Popular opinion, like the whirlwind, is a powerful but invisible force. Its intensity is commonly measured by the destruction it occasions. But if all the winds of the earth were to be stilled it is probable that both animal and plant life would disappear. And this is equally true of public opinion, of the collective will. Wherever it is stifled decadence follows. Governments that are unresponsive to the public will are, in the end, uprooted like the oak or wither under its desert breath.

On Tuesday a cloud was visible on the English horizon. The Lloyd George government was defeated on a governmental measure. The vote was small. Less than half the membership of the House of Commons took part in the division. Popular opinion in Great Britain alone will determine whether this was but a little local storm that will pass as quickly as it rose, or whether it is the beginning of a tempest.

Lloyd George is away in Genoa. The governmental craft was struck by a squall while the captain was ashore and the under officers seem to have handled it badly. But the vessel has ridden many a storm since it was launched in the troubled waters in 1915. Some of the planks may have been strained; but it is reinforced by ribs of steel and, from this distance, it still appears far from unseaworthy.

If the storm intensifies into a hurricane, either of revolution or reaction, the ship may disappear beneath the waves; and that would resemble a tragedy of the political seas. For the Lloyd George government has been during the last seven years the stanchest ship riding the European waters. And a government is very like a ship. To arrive safely in port it must pass over the waves, but must be so taut, so well caulked that they cannot enter the hold. That is what happened in Russia. The angry waters rushed in through a great rent in the bottom and broke the vessel to bits. Many of the passengers and crew were lost; the others are floating about on improvised rafts crying out to other national ships for succor. Such is the fate of all "pure" democracies. When the flood rushes in the vessel sinks.

Lloyd George's coalition government has been balloted about ever since the armistice by contrary winds of reaction and radicalism. It represents a compromise; and compromises are never wholly satisfactory to any of the parties to a dispute. Each has been compelled to surrender something that it would have liked to retain. Each is likely to imagine on second thought that it might have gained more. A compromise government is always due for a stormy passage.

But if the coalition craft were to be shipwrecked, by what would it be replaced? There is the rub. The collective will is divided between Liberal, Conservative and Labor. The Conservatives have gained the ascendency over the Liberals. But if a general election were held and the anti-Labor vote was divided there is a grave danger that the Labor party would win the majority of seats and be able to organize a Labor government. When facing that alternative the passions of the Liberals and Conservatives are cooled. For the leaders of the Labor party are tainted with Communism; and if Great Britain were to turn Communist the timbers of representative government among all free peoples would be shaken. Every governmental craft would have to ride the hurricane.

So, while the Lloyd George government may be weak, its very weakness is a source of strength. For it would not be replaced by a government of ideal forms, but by reaction or radicalism. This the majority of the thinking people in Great Britain fully understand. The ideal is not attainable. They must choose the lesser of three evils. They made that choice in 1915 when they set up the coalition government, and it is doubtful if it would be the part of wisdom to depart from that choice now.

BOY FLAPPERS

A good many "mothers of men" are going to take Dr. Valerie Parker's suggestion that an age of consent be established for boys as well as girls, that the same protection be extended to both sexes, quite seriously.

Dr. Parker is the head of the United States Social Hygiene Board and she declares that such a measure is urgently necessary to protect these youthful boy flappers against the machinations of older women.

And it is perhaps a vital sign of the changing times that this question should be raised—and by women.

In the past women have been blamed for the defections of men, ever since Eve established a fatal precedent. But ironically, illogically enough, all the protective measures appertaining to morality and virtue have been for the girl, against masculinity. All reasonable people have long since been aware that no one sex can either be blamed or excused. Boys and girls can be equally virtuous, men and women equally culpable. And if men have been responsible for the moral failure of young girls, older women have often been equally responsible for the moral downfall of boy-men. Neither sex has a monopoly of the sublime protective instincts which could make such things impossible.

The only difference was in the attitude toward the sexes in these matters. The girl's virtue has been held the more precious, its loss attended with the greater outcry. But, as women reach out to greater influence in the world, to equal responsibilities in every department of life, they are realizing more than men ever did that, while both sexes are now competing in almost every human endeavor, both sexes proving an equal capacity in so many avenues of activity, it is imperative that both sexes are imbued with the same standards of morality, not only in professional ethics, business conduct, financial responsibility, but in the physical and mental attitude toward personal conduct. Just as honesty can have no sex, so personal morality must have no sex. And any single standard of morality must carry with it equal standards of protection, equal standards of consideration—and equal standards of punishment based upon equal privileges and equal responsibility.

Two States in the Union have already undertaken the protection of the boy flapper along the same lines as those devised for girls—Kentucky and Colorado. These measures occasioned considerable ridicule at the time, but actually these are not matters for ridicule. If these protective measures are good for our daughters, against unprincipled masculinity, they are equally good and necessary for our sons against unprincipled femininity.

There is no evidence to prove that boy-men are more capable of taking care of themselves than girl-women. Public opinion has regarded it as less culpable to wean the boy from virtue because the tangible result of his shame was less obvious. Yet this condition is probably responsible for more bitter misery of mind, body and estate than any other one factor. The intangible shame of the boy, while it may never be exposed to public cognizance, can blight not only his own, but many lives.

The modern mother feels very strongly upon these points, modern fathers are awakening to the ironical anomaly of the results of the one-sided protection, the one-sided responsibility. Physical examinations of millions of young men in the World War exposed the pitiful conditions, which mothers at least have not forgotten.

But the simple measure of protective legislation is not going to prove a complete panacea. These boy flappers must have the instruction, the understanding, the same sense of personal reserve and the same creed of charactreful responsibility imbued into them. They, too, must know that they cannot touch pitch and remain undefiled. It has been said that every nation gets the women it deserves. But the modern mother wants to see that it gets the men it deserves. Undefiled boy-men and girl-women are equally necessary to a nation's health and greatness.

OH, WHERE AND OH, WHERE?

While the diplomats in Genoa are still wrestling and struggling with European problems that are no nearer settlement than they were on Armistice Day nearly four years ago, it is not out of order to inquire what has become of Woodrow Wilson's famous fourteen points.

Germany, at any rate, has the right to ask this question, because it was on conditions implied by these epigrammatic utterances that she agreed to sign the armistice terms.

Certainly, too, all the nations that accepted the fourteen points as a basis for ending the war (and this includes our own) should expect to see their principles incorporated in the final peace treaty. Otherwise they shouldn't have subscribed to them. And they did, one and all, with a mighty chorus of assent.

What has become of them? Where and oh, where have they gone?

The "freedom of the seas" was openly lifted from discussion by the British plenipotentiaries at Versailles, unblushingly pooh-poohed as a pretty phrase. Since then the late Washington Conference has corrected this impression and Britain is now willing to surrender her claim that "Britannia rules the waves." This she has done, however, for economic reasons and because conditions have changed since 1919.

When Woodrow Wilson spoke of "open covenants openly arrived at" we must presume he meant literally what he said. But nobody else did. For the most momentous decisions at Versailles were arrived at behind closed doors. Covenants may be and should be openly published; but they cannot be openly arrived at while time is an essential factor in the contract.

Everyone knows now what was done to the "League of Nations" point. That point was too popular generally to be snapped off with a pair of arbitrary pincers. So its metal was softened by alternating heatings and coolings till it could be squashed so nearly flat that newborn infants like Letvia and Poland could walk all over it without puncturing their baby feet.

Diplomacy today as represented at Genoa has conveniently forgotten all about point number five, which declared for "impartial adjustment of all colonial claims." This impartial adjustment in practice has consisted in parcelling out all the German colonies in Africa among France, Great Britain and Belgium, dividing her Pacific possessions between Australia and Japan and handing over to the latter bodily the ravished Chinese province of Shantung. How the Allied diplomats must have smiled when they subscribed to point number five as a means for ending the war!

Again point number two—"removal of all economic barriers"—was accepted by the Entente diplomat at Versailles with his tongue in his cheek. Austria, Hungary, Rumania, Poland, Silesia, Jugo-Slavia and Czecho-Slovakia are all suffering untold hardships and facing consecutive periods of dearth and hunger on account of the artificial economic barriers that were crisscrossed all over the map of Europe by the Versailles Treaty for the commercial advantage of the victors. "Removal of economic barriers"—if the Central Empires would cease fighting. Look at conditions today! They are something for devils to laugh at and angels to weep over.

Point number ten has gone the way of point number five. "Autonomous development of the peoples of Austrian-Hungary." Strange new autonomy this!—when Austria is forbidden to choose her own affiliations and Hungary denied the right to settle her own form of government, while the King she desired died in exile on a remote Atlantic island.

"Self-determination of small nations" has left a decided dent on world affairs, not because the diplomats so decreed, but because they were unable to quench the wild fires started by this cry from one in authority. In the hands of agitators and demagogues this phrase has been employed as a weapon detrimental to peaceful settlements of all doubtful and difficult national adjustments. It has accentuated internecine strife in Ireland, has left a half-civilized Egypt without leading strings, started premature movements for independence in the Philippines, fomented revolution in India and awakened the slumbering Chinese giant.

All of the points in Woodrow Wilson idealism have thus been lost, stolen or gone astray. The world will never be ready for Simon-pure democracy till the nations rid themselves of sentimental dreamers on th one hand and cold-blooded, selfish diplomats on the other—and the date of this red-letter day has not yet appeared on the calendar.

Hun Tactics

RIPPLING RHYMES

THE MOURNERS

It's sad to mark the early doom of one whose life we prize; so on our faces there was gloom and sorrow in our eyes, what time we gathered at the tomb of William Wadsworth Wise. It turned our blood to whey and curds to plant him on the hill, although the pastor spoke some words that gave us all a thrill; he said he'd known men who were birds, but none could beat old Bill. He was a great and gifted gent of virtues manifold; he never owed a man a cent, but always paid the gold; and everywhere that William went he knocked the speed laws cold. To every worthy cause he gave with free and open hand; though generous, he yet could save, and with the thrifty stand; and when he scorched along the pave the speed laws all were canned. He treated all men just alike, as being equal made, he smiled on Pete and joked with Mike, and love for both displayed; and when he hummed along the pike he made the speed laws fade. But sterling worth will not avail when autos overturn; we found him in a ferny vale hard by a babbling burn, and by his grave we raise our wail and consolation spurn. And thus we see true merit pass and murmur, "That is that;" and William Wadsworth Wise, alas, no more will come to bat, because he would step on the gas and knock the speed laws flat.

WALT MASON.

A PARSEE LADY IN AMERICA

BY ALMA WHITAKER

We met them first on the Suberia Maru en route from Japan to San Francisco—Parsee Indians from Poona, near Bombay, with a three-year trip to the United States and Europe before them. The two women retained their sumptuous and graceful native costumes, made up largely of six straight yards of embroidered and jeweled silken material, which formed skirt and head-dress all in one by a clever system of draping. The two men wore their turbans, but otherwise reserved their native costume for state occasions.

The plump lady was a bride, but not so young as we understood brides to be over there. She was weightily jeweled and stodgily amiable, but both she and her husband were soon bored with the trip and returned in a few months.

But the other couple were different. She, slim, alert, highly educated, chatty, modern and well versed in social usages. He, big, tall, quiet, but with twinkling eyes and highly interested in everything. They saw the trip through as arranged.

And because they came to Los Angeles, where I was able to introduce the women to the big women's clubs and where they enjoyed the most pleasant social entertainment they received anywhere, they have preferred to judge American women by the ones they met here. They have written me since, declaring they met no such people or enjoyed any such hospitality anywhere else throughout their trip.

They are wealthy and important people back in Poona, where they have a home that is almost a castle and servants at $8 a month are plentiful. They have had an automobile ever since automobiles were introduced into India.

And it is interesting to note that Mrs. M., the Parsee bride, found American women "so fussy, so dreadfully busy, so nervous," Mrs. C. found them "so progressive, so cultured, so splendidly interested in everything, and so capable."

Mrs. C. went home to enthuse her sex in women's clubs on the lines of those she visited here. Mrs. M. went home bored with the fussiness of us, to resume the easy-going life she preferred.

Mrs. C. bought a typewriter and made endless notes about us. She said she felt the typewriter was typical of American women—clear, practical, efficient, reasonable. She said it seemed silly to try to make notes about Americans in flourishing handwriting that was hard to read.

And one of the "notes" she made was the amazing ability of the American woman to run a home, raise children, dress charmingly, cook, wash, sew and sweep—and yet belong to clubs and run the city and the nation as well.

Indian women of the same class, she said, did no housework, although they supervised their own housekeeping. They are cultivated to a certain extent, especially in literature and history, but they are taking very slowly to the club idea and do not pursue their studies collectively. They are active in charity work, but not in civic or national affairs. They thought they had no time for these things.

So when she found apparently intellectual women of the "leisure" class, whom one met serene and well-gowned at clubs and social functions, driving their own autos and with apparently all the time in the world for every variety of human interest, well informed, critical, suave, she was amazed to learn that many of them kept no servants at all, and even those that had some help at home thought nothing of mentioning right out in company that they had performed the family wash or cleaned house or made a frock for little Ethel or a couple of shirts for little Johnny before they left. She never quite recovered from the staggering knowledge that some of the well-served luncheons and dinners she ate were cooked by her hostess.

"And with it all your women look younger, healthier, happier than our women," she wrote. "I did not have so good an opportunity to see these things in other cities, where people seemed a little afraid of our dark complexions and left us a good deal to ourselves, but after you had told me about that wonderful club federation I know it must be true of other places as well as Los Angeles. It is wonderful."

Mrs. C. said she had heard that American women were spoiled darlings, that their men indulged them with everything they wanted, that they spent most of their time spending money and wearing good clothes, giving foolish parties, neglecting their children, if any, and a great many other things which she found positively libelous. She had never imagined that any women could crowd so much into their lives—that one could indeed be an expert home laundress, a cook, a dressmaker, as well as a society dame and a highly capable club woman.

In England, she said, where their complexions were no detriment to hospitality, they found clever women, good home women, capable business women, but they never saw an Englishwoman who combined such many-sided charms and attributes as seemed to be the average, the usual thing in Los Angeles.

"How do they do it? Your days are only twenty-four hours long, like other people's days, yet your women always have time for anything that interests them."

The little Parsee lady approves of birth control, divorce and our flappers—all three of which she thinks are factors in our capable independence. "It isn't reasonable to suppose that such capable women could have accrued without the liberation engendered for their sex by easier divorce laws and the knowledge of contraception," she said.

As for the flappers, she considers they are the happy result of co-education and she liked their independence, their joyous self-confidence, even their cheerful impudence, which she never found offensive. They are the bright, clever daughters of bright, capable mothers, according to our Parsee critic—and she found them good. "One little girl, who could not have been more than 22, whom I met at Pasadena, had two adorable children and a well-ordered home, yet she still looked like a flapper and must have been in that category a very short time before," she said.

So sometimes it is rather nice to see ourselves as others see us.

IS DICKENS DEAD?

BY ROY T. THOMPSON,
University of Southern California

"Like Dickens? I should say not!" was the emphatic reply of a 15-year-old high-school girl in answer to my question. "He writes about little poor boys who are mean and dirty. There's no fun in Dickens—nothing pleasing, no romance. I like to read about rich people who live in fine houses and ride in big cars."

But her 16-year-old brother confessed to having sat up "all night" to read "The Tale of Two Cities." "Sydney Carton is my kind of a man," he said, "although I think there's too much bloodshed and that sort of thing."

The librarian at a children's desk stated emphatically that "Dickens is not read much. He's too long. Oh, there's a fair demand for 'David Copperfield,' for that is required in the schools." Another librarian in another city said, "Dickens as a whole is not read, but our twelve copies of 'Oliver Twist' are not enough to supply the demand."

Two items, both quite apparent, tell against Dickens: the length of his novels and the small type in which they are usually printed. These are the most obvious objections. Back of these, however, are deeper reasons.

Dickens did not, in the first place, write his novels for us; he wrote them for quite a different set of readers. Although he brought out his first books in the stirring fourth decade of the last century—a decade memorable not only for its mechanical and scientific advances, but for the corresponding economic, social, intellectual and religious impulses which these advances aroused—the stir of activity in this decade was not comparable in number, complexity or rapidity to those of the present day. Dickens wrote for a people who had more time than we. England today is far more leisurely than America; Dickens's England, we may safely assume, was still more leisurely. Dickens wrote for a public which knew unhurried leisure.

Having fewer wants the Englishman of his day spent less time in satisfying them. He had unoccupied time. The novel afforded him an opportunity of spending his time. Had the novel been abbreviated it would have fulfilled its function with less satisfaction.

Nor had Dickens's contemporaries the varied opportunities for entertainment which offer themselves today. Moving pictures afford a vast number of people opportunity—morning, noon and night—for entertainment. The question, "What shall we do?" or "Where shall we go?" is far more easily answered today than in Dickens's day. The novelist of his day had a large social function to perform.

In spite of the fact that Dickens did not write for a modern audience, some of his titles are still widely read, particularly in schools. This is significant of their very human quality. In so far as they reflect the noblest feelings and severest struggles of humanity, whose heart remains the same in all ages, they will always be valued. In Sydney Carton, more perhaps than in any other of Dickens's characters, are these memorable qualities combined. And in so far as local, eccentric or merely curious types are presented, the lasting quality is lessened. Dickens's incurable propensity for caricature has greatly weakened the wearing quality of his characters.

To turn from Dickens to ourselves we can find additional reasons for the falling of interest for long Victorian novels. Fiction itself, in comparison with other diversions and entertainments, occupies a very much less important field today than in Victorian times, for the simple reason that the Victorians had not yet developed a widely varied program of amusements. We have gone into the matter of entertaining ourselves seriously; we have all but reduced the matter to a science. If we desire novels at all we ask that they proceed rapidly from one tense moment to the next. Even psychological refinements must go forward with business-like precision. We produce novelettes and storiettes and set up schools for the better technical training of writers. I am not disparaging these expressions of modern taste; I am merely pointing out the wide gap between them and the Dickens type.

Will Dickens come back? Not in the twenty-volume sets of our fathers and grandfathers, and never perhaps into wide popularity. Such popularity is the most fickle, and the fact that Dickens enjoyed it within the memory of this generation gives his present slump a more serious appearance than it would otherwise have. No, he is not widely popular today, but in narrow circles, where the best culture of the ages is conserved and properly appreciated, a few of Dickens's novels will continue to be read. And this, after all, is an achievement worthy of the highest praise.

PEN POINTS

Hail the straw hat! ... ly come into its own.

Is it a new local ... a hang-over from the ...

Possibly too ... what ails the Democrat...

Candidate Cox ... our politics. He is ...

Being a member of ... mighty good exercise ...

There is this to ... of Max Oser. He ... dler.

Good morning, ... denounced by ... Wilson?

No wonder there ... harmony at Genoa. ... want to kiss a Russian?

The average man ... tired doing nothing. ... harness has many ...

Another local ... wrong. It is simply ... co-ordinate a champagne ... with a beer income.

Beads are coming ... necessary for the wearer ... have a clean neck. ... usual punishment ...

Things are looking ... grad. It is now ... soap for the asking, ... ble is nobody is doing ...

We always had a ... a job as salesman ... In that case we would ... sition to smoke the ... pealed most to our ...

Joe Tumulty has ... the job of being ... Woodrow Wilson and ... Joe ought to leave the ... ness to Sir Arthur Conan ...

When a fellow is ... fice he talks long and ... reducing the taxes. ... in he spends the most ... figuring out how he ... them.

A candlestick craze ... the country. And the ... subscribers to The Times ... remember when a pair ... molds were a part of the ... of every household.

The plan of the War ... to have citizen training ... summer has been ... nearly all the States ... The lesson of preparedness ... been lost on the country.

Democrats are howling ... failure of the Harding ... tion to reduce taxation ... know of any sane method ... that could be accomplished ... ing the financial stress ...

Chief Justice Taft ... object of a university ... mote learning. This ... tinct shock to many ... that its only reason ... was to qualify the ... sporting events.

Suppose the use of beer ... wine were permitted ... tional prohibition ... long would it be ... would be revived? ... be an easy one for ... of the change to answer.

We have often ... most cases where ... out of a funeral ... ers it is always ... It is often that the ... to pay it wishes he ... coffin instead of a ... family.

With Beveridge and ... ing the race for the ... diana the Hoosier State ... to see some lively ... Both men are popular ... party and normally ... mighty close politically ... be mighty hard to ... side of the slate ... placed in a straight ...

Edmond H. Moore ... town O., manager of ... in the Presidential ... 1920, is trying to bring ... of chaos among the ... the Buckeye State. ... tion are clever enough ... hands behind him, ... out his long line of ... they ought to be able ... in his harmony plan.

The four men who ... airplane from Palm Beach ... New York saved $17 ... would have cost them ... trip by rail, not counting ... ing-car rates. ... will not always be ... were to remain at the ... there would be a lot ... a regular airplane ... dreds of routes in ... the country.

THIS IS THE DAY

In 1917 a Conscription ... Congress was passed ... selective draft ... for prosecuting ... against the German ... act was signed by ... son, who issued ... mation.

An International ... as proposed by the ... was opened at The ... in 1899. Its object ... lish a permanent ... tion for the ... tional issues. ... ed in this object ... illustrated in the ... 1914.

A machine for ... patented in 1834.

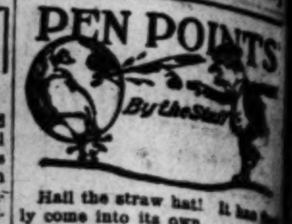

Hail the straw hat! It has finally come into its own.

Is it a new local crime wave or a hang-over from the old one?

Possibly too lean ectoplasm is what ails the Democratic party.

Candidate Cox is the Niobe of our politics. He is weeping again.

Being a member of Congress is mighty good exercise for the lungs.

There is this to be said in favor of Max Oser. He is no Swiss fiddler.

Good morning, have you been denounced by former President Wilson?

No wonder there is a lack of harmony at Genoa. Who wants to kiss a Russian?

The average man gets mighty tired doing nothing. Dying in the harness has many advantages.

Another local bank man gone wrong. It is simply impossible to co-ordinate a champagne appetite with a beer income.

Beads are coming back, but it is necessary for the wearer to always have a clean neck. That is the usual punishment in some cases.

Things are looking up in Petrograd. It is now possible to get soap for the asking, but the trouble is nobody is doing the asking.

We always had a hankering for a job as salesman in a cigar store. In that case we would be in a position to smoke the cigars that appealed most to our taste.

Joe Tumulty has retired from the job of being medium between Woodrow Wilson and the public. Joe ought to leave the medium business to Sir Arthur Conan Doyle.

When a fellow is running for office he talks long and loud about reducing the taxes. When he gets in he spends the most of his time figuring out how he can increase them.

A candlestick craze is sweeping the country. And the old-fashioned subscribers to The Times no doubt remember when a pair of candle molds were a part of the furniture of every household.

The plan of the War Department to have citizen training camps this summer has been approved in nearly all the States of the Union. The lesson of preparedness has not been lost on the country.

Democrats are howling about the failure of the Harding administration to reduce taxation. Do they know of any sane method by which that could be accomplished during the financial stress of the times?

Chief Justice Taft says that the object of a university is to promote learning. This will be a distinct shock to many who imagine that its only reason for existence was to qualify the students for sporting events.

Suppose the use of beer and light wine were permitted under the national prohibition amendment, how long would it be until the saloon would be revived? That ought to be an easy one for the proponents of the change to answer.

We have often noticed that in most cases where the grief is taken out of a funeral by the undertakers it is always added to the bill. It is often that the fellow who has to pay it wishes he were in the coffin instead of a member of the family.

With Beveridge and Ralston making the race for the Senate in Indiana the Hoosier State is certain to see some lively times this fall. Both men are popular with their party and normally Indiana is mighty close politically. It would be mighty hard to guess on which side of the slate Indiana should be placed in a straight campaign.

Edmond H. Moore of Youngstown, O., manager of Jimmie Cox in the Presidential campaign of 1920, is trying to bring order out of chaos among the Democrats of the Buckeye State. If the opposition are clever enough to tie his hands behind him, thus knocking out his long line of conversation, they ought to be able to beat him in his harmony plan.

The four men who drove in an airplane from Palm Beach, Fla., to New York saved $17 on what it would have cost them to make the trip by rail, not counting the sleeping-car rates. But railway fares will not always be so high. If they were to remain at the present price there would be a lot of money in a regular airplane service over hundreds of routes in various parts of the country.

THIS IS THE DAY

In 1917 a Conscription Act by Congress was passed to provide for selective draft the men needed for prosecuting a vigorous war against the German Empire. The act was signed by President Wilson, who issued his usual proclamation.

An International Peace Conference as proposed by the Czar of Russia was opened at The Hague, Holland, in 1899. Its object was to establish a permanent court of arbitration for the settlement of international issues. How well it succeeded in this object was demonstrated in the month of August, 1914.

A machine for making nails was patented in 1824.

Silver Values for Thursday

COMPOTES, tall-stem style; sandwich plates; bread and roll trays; flower baskets; vases; cake baskets; pie casseroles; Pyrex sets in silver; bonbon baskets; cheese plates; choice, special $3.95

(Main Floor)

Store Open All Day Saturday

Coulter Dry Goods Co.
FOUNDED — 1878
Seventh Street at Olive

Store Open All Day Saturday

Eiffel Maid Union Suits

THE athletic suits for women—buttonless; made of dainty nainsooks and batiste, in pink and white.

Fabrics plain or striped to select from—you have seen them nationally advertised, no doubt; buy them at Coulter's.

(Main Floor)

BECAUSE Gossard Front Lacing Corsets will not attempt to change you radically or make you conform to some fleeting style tendency not inherently becoming, you will never have that "tied-in, pinched-together look," that corseted look that is just as fatally ageing as its sagging uncorseted reverse.

Gossard Corsets may now be obtained at Coulter's in all the best styles. Experienced corsetieres will gladly assist you in securing the model best adapted to your requirements.

(Third Floor)

Feminine Conceits in Intimate Attire

BOTH the exquisite hand-made and the finest machine-made garments—in silk or cotton—white or colored—or white, color-trimmed—are shown in wide variety, most interestingly priced.

Nightgowns of Nainsook $2.00
—and those of crepe; quite simple in design, but very cool and pretty, and a little different from the usual.

Linget Petticoats $2.95
So soft and fine, and double paneled; hemstitched hem; in flesh or white.

Step-in Drawers 95c
Of crepe — Windsor crepe — flesh or white, with hemstitched hems.

Glove Silk Chemise $5.95
And the values here are extremely good; each lace-trimmed.

Philippine Chemise $3.95
Embroidered in daintiest designs, and made all by hand.

Step-in Drawers $1.00
Of flesh batiste; with bits of embroidery in pastel colorings.

High-Neck Nightgowns $2.00
Of crepe; with frogs and featherstitching.

Pongee Gowns $5.95
With kimono sleeve and square neck.

Pongee Drawers $2.50
Step-in style; with hemstitched hem.

Tub Silk Skirts $2.95
With double paneled and elastic back.

(Third Floor)

Vests and Bloomers $1.25
Of checked nainsook; with colorful pipings; vest and stepin to match; each $1.25.

Batiste Gowns $1.50
With embroidered designs or colored pipings; white, coral, orchid, tan and flesh.

Envelope Chemise $2.00
Of nainsook; soft finish; finely trimmed; well made and pretty as can be.

Silk Envelopes $3.95
Featuring crepe de chine and radiums; in tailored and lace-trimmed styles.

Glove Silk Vests $3.95
With lace-trimmed yokes and ribbon straps.

Hand-made Gowns $3.95
Of sheer batiste, edged with filet lace or Irish picot.

Batiste Corset Covers $3.50
With lace yoke and little lace sleeve.

Babette Step-in Chemise $5.95
Such wonderful fabrics; and simply beautiful styles!

Silk Sweaters—Attractive at $22.50

NO woman who yearns for a silk sweater need be without one, when such handsome affairs are selling for such small prices nowadays!

Here is a Tuxedo silk sweater, with rack bottom; block weave and braided belt; in beige, seal, black, pink, orchid or gold, only $22.50.

(Third Floor)

June White Silks for June Brides

CHOICEST weaves for bridal gowns or bridesmaids' frocks; in fact for all purposes to which white silks are adapted:

40-inch Crepes de Chine, White and Ivory, $2.00 to $6.00 yard
40-inch Canton Crepes, White and Ivory, $3.50 to $7.00
40-inch Georgette Crepes, White and Ivory, $1.95 to $6.00
40-inch Crepe Satins, $3.50 to $6.00
40-inch Satin Charmeuse, $3.50 to $7.50
40 to 54-inch Bridal Satins, $5.00 to $8.50
40-inch Satin and Crepe Brocades ...... $6 to $8.50
36 to 40-inch Taffetas .... $2.50 to $3.50

(Second Floor)

The "Finale Hopper"—A Clever New Bag

A BAG difficult to describe in words; but quite the newest thing in style; made of celluloid, in pierced designs; in several colors; with handle and finished with tassel or without.

If you carry one of these bags you will be recognized as being strictly down to date, for there is nothing newer—and few bags are prettier than these.

The price is very modest—only $3.50.

(Main Floor)

IN THE bride's boudoir, dainty and new in all its appointments, place as your gift—a—

Silver Toilet Set

At Brock and Company's you will find sets in many styles of silver decoration, and in designs of the latest mode.

Visitors welcome

Brock and Company
437 439 441 BROADWAY

MOTOR MISHAPS COSTLY TO CITY

Loss Here in Year Placed at $19,999,200

Automobile Club Tabulates Startling Figures

Safety Movement Proposed to Lessen Total

Los Angeles lost $19,999,200 last year through accidents.

The municipal loss through motor-car accidents alone was $6,671,800. These figures were compiled and issued yesterday by the safety bureau of the Automobile Club of Southern California.

The accuracy of the totals is vouched for by the United States Bureau of Census to the extent that the Census Bureau tables were used as a basis for the compilation.

It is predicted by the Automobile Club, in its preparations for a large safety movement here in the future, that unless accidents are halted to some extent in this city, the $40,000,000-a-year total loss will soon be reached.

This Los Angeles table of accident loss was prepared by club officials on the basis of 49,375 public accidents last year, with 395 fatalities. It is assumed in the tabulation that the age limit of 72 marks the period when life ceases to have an appreciable economic value to the community. In preparing the table, the economic value of the two sexes, male and female, is considered separately.

TOTAL IS GIVEN

The number of deaths by age and sex, multiplied by the expectation of life factor (average number of years yet to be lived up to 72) gives the total number of years of life lost here as the result of public accidents.

In fatalities alone the loss to the city was $4,999,800, while the economic loss in the nonfatal accidents, as figured on the basis employed in the workman's compensation experiments and deduced here by the club safety bureau, was $14,999,400, making a total of $19,999,200.

Figures compiled by accident insurance companies show that to every fatal public accident there are 125 nonfatal accidents which deprive the victim of some weeks or months or years of usefulness in the community. This same foundation was used in tabulating the loss from auto accidents here.

DOUBLE THIS YEAR.

That it will be almost double that amount this year is feared by the authorities unless motorists become less reckless, say safety bureau officials.

There were 277 males killed by accident in Los Angeles last year, representing a total economic loss to the city of $3,836,000. The loss in accidental death to females reached a total of $1,263,000, according to the club table.

The greatest number of deaths occurred between the ages of 15 and 44. A male life during these years is valued at $750 per year, while that of a female is set by the United States Census Bureau at $300.

TONGS HOLD MEETING TO AVERT WAR

Amicable Settlement of Difficulties Reported to Have Been Reached

An amicable settlement designed to avert a possible tong war was asserted to have been reached late yesterday between leaders of the Four Families Society and Wong family in a discussion of the shooting of Men Yuen Quong, 66 years of age, at Western and Florence avenues, Tuesday.

Men Yuen Quong, a member of the Four Families Society, was seriously wounded by a bullet below the heart. Police arrested Wong Tepe, Jew Tong and Ed Lem, three members of the Wong family, on suspicion of assault with a deadly weapon with intent to commit murder. Tepe may be released today, according to Detective Sergts. Schofield and Longuevan, who questioned him yesterday.

The meeting between the Four Families Society officials and Wong family members was held in the Chinese Chamber of Commerce, with Sergts. Thornburg and McCarron of the Chinatown police squad present. It was decided to call the shooting an accident, and to compensate Men Yuen Quong for his sufferings. His hospital bills and living expenses will be paid for.

Wong Sam Hing, influential Chinese business man, visited Central Station yesterday as an embassy for the Wong family to interview Wong Tepe and explain the situation to police. Capt. Garfield Gillis, watchman for the Bing Kong tong, reported to Capt. Spellman yesterday that the Bing Kong tong and Hop Sing tong difficulties are not likely to result in any open trouble. These two tongs have been at war for several months.

KIWANIS CLUB HEARS MOVING PICTURE FACTS

The various and intricate details incident to the production of motion pictures were discussed in an address by Victor Hugo Clarke, manager of the Famous Players-Lasky corporation, at the noonday luncheon of the Kiwanis Club yesterday at the Clark.

Mr. Clarke told them that there are approximately 800 permanent employees, with a weekly pay roll of $100,000.

George Cromwell Blower, of New York City, a vocational advisor and Psycho-Analyst, spoke on "Big Guns and How to be One."

Mr. W. Harold Allen, a student of the University of Southern California, gave a whistling solo.

Samuel A. Bishop, of the Pacific Railway, was chairman.

PLAYGROUNDS BOARD ASKS DISPLAY FUND

The Playground Commission appealed to the City Council yesterday for a special Fourth of July appropriation of $800. The money is needed for fireworks and other holiday paraphernalia to be used in celebrations at sixteen playgrounds throughout the city, including the harbor district.

TRADE TOURISTS GIVEN WELCOME

Imperial Valley Towns Are Royal Entertainers

Breakfasts Galore Served by Chamber Hosts

Junketers Are Scheduled to Return Friday

EL CENTRO, May 17.—Beginning the day with a welcome and breakfast at Niland at 6 a.m., today, followed by a second breakfast at Brawley not long after, with luncheon at the Barbara Worth in El Centro at noon, the Los Angeles Chamber of Commerce excursion through Imperial Valley closed a varied and eventful day with dinner this evening at Mexicali, just outside the United States. Tomorrow morning the visitors leave Mexicali for home via San Diego. They are due in Los Angeles Friday morning.

At Niland the delegation was extended a welcome to the valley by a Chamber of Commerce committee, and O. J. Renfrew, county development agent. Following breakfast they were taken in autos to Calipatria and there greeted by another Chamber of Commerce committee, headed by P. N. Meyers. At Brawley, a second breakfast awaited, "just to make you feel at home," as President E. W. Cuff of the Brawley Chamber of Commerce expressed that city's greeting.

Here the Los Angeles party was turned over to an escort in seven autos from the El Centro Chamber of Commerce, headed by President C. K. Cooper and Secretary J. T. Coyle. In a short stop at Imperial, C. C. Jenkins, secretary of the Chamber of Commerce there, presented the compliments of that town.

SPEECH OF WELCOME

In his address of welcome at El Centro, following the luncheon here, Judge M. W. Conkling told the visitors Imperial Valley people are always glad to see business men or others from the livest city in the nation. There had always been a friendly feeling throughout the valley, he said, for Los Angeles, the two communities being bound together by the same ties that would remain and strengthen with time. He invited the visitors to come again and assured them of constant welcome.

In response, Henry Freeman of Los Angeles expressed the gratitude of all who made the trip for the cordial reception that had been given them since they reached Niland this morning. He stated that the eyes of all the party had been opened to the wonderful country they were visiting, and that it was an education coupled with pleasure which all would remember and take back to Los Angeles with them. The fame of Imperial is well appreciated in Los Angeles, but this particular party would see to it that the whole town would know the things that are being done down here, and everyone who made the trip would return to Los Angeles an ardent booster for Imperial Valley, the speaker said.

VISIT CALEXICO

This afternoon the visitors were taken to Holtville and from there to Calexico by Holtville and Calexico chambers of commerce delegations.

The Los Angeles party included W. N. Bergin, C. M. Gordon, F. E. Zeller, Oliver Jones, W. H. Harrison, Fred Hilpert, Arch O. Anderson, W. W. Coulson, Mr. and Mrs. C. H. Kegley, Charles P. Bayer, Morris M. Rathbun, G. W. Saurett, Dr. Edna Jerrile, C. B. Hudson, A. B. Ebner, J. H. Collier, A. E. Mulford, H. C. Vier, Harry Fryman, H. D. Granes, John Wells, F. S. McInnis, C. W. Eley, Henry Freeman, Mr. and Mrs. Philip Eichholz, L. C. Zimmerman, F. R. Feitshans, R. D. Knickerbocker, Paul Marlay, John Perkins, F. M. Ruble and L. M. Welch.

ARRAIGN RUSSIAN "COUNT" AS FORGER

The plebeian name of Bob Shaw did not appeal to a defendant arraigned in Justice Baird's court yesterday under that cognomen. He is charged with two counts of forgery, but when he appeared to be arraigned, he stoutly asserted that his true name is Count S. Petroff and his name was so entered. He states that he is a Russian Count.

The court fixed bail at $1000 and the defendant was unable to furnish that amount. He was committed to the County Jail until his hearing on the 19th inst.

LOCAL POLICE HUNT FOR NEW YORK GIRL

Los Angeles authorities yesterday were requested to aid in the nation-wide search for 15-year-old Grace Igneri, who disappeared from her home in Brooklyn, N. Y., on Dec. 28, 1921.

The girl is believed to have come to Los Angeles, according to D. S. Scotto, a relative in Brooklyn. Brooklyn police communicated with the local police department in regard to the case.

—just say
Blue-jay
to your druggist
Stops Pain Instantly

The simplest way to end a corn is Blue-jay. A touch stops the pain instantly. Then the corn loosens and comes out. Made in two forms—a colorless, clear liquid (one drop does it!) and in extra thin plasters. Use whichever form you prefer, plasters or the liquid—the action is the same. Safe, gentle. Made in a world-famed laboratory. Sold by all druggists.

Free: Write Bauer & Black, Chicago, Dept. 23, for valuable book, "Correct Care of the Feet."

Select and Selected!

Maid o'Clover Butter is Selected Butter

Made from the Cream of Creams

It is selected by women in preference to ordinary butter because of its uniform purity and flavor.

Maid o'Clover BUTTER

Four separately wrapped quarters in each one-pound package

MUTUAL CREAMERY CO.
Los Angeles
SERVING 11 WESTERN STATES
1275 East 6th Street
Phone: Bdwy. 6621

Four to One Odds Against You

The chances are four to one you will contract Pyorrhea after you pass the age of forty unless you take proper precautions.

Thousands younger also suffer from this unpleasant disorder of the mouth and gums.

Pyorrhea starts with tender, bleeding gums.

That is the way Nature warns you of your danger. Heed that warning!

If you ignore it, you may pay the penalty by loss of your teeth and serious illness.

Pyorrhea works fast. It loosens the teeth in their sockets until they fall out or must be pulled. It forms pus pockets at the roots of the teeth and feeds disease germs into the system.

Don't trifle with Pyorrhea.

At the first danger signal, see your dentist and start using Forhan's For the Gums.

Forhan's, if used consistently and used in time, will prevent Pyorrhea or check its course.

It is the time-tested formula of R. J. Forhan, D.D.S.

Use Forhan's regularly as a dentifrice. It keeps the teeth and gums in a clean, healthy condition and wards off Pyorrhea.

Don't wait until tomorrow. Four out of five contract Pyorrhea because they wait too long. 35c and 60c tubes at your druggist's.

Formula of R. J. Forhan, D. D. S.
Forhan Company, New York
Forhan's, Limited, Montreal

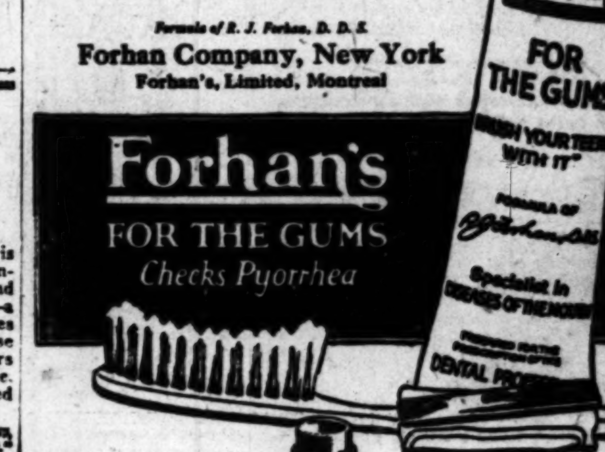

Who Moves You is as Important as Where You Move.

The Moving Companies listed below represent an investment of $3,000,000 in Motor Equipment and Storage Depositories.

Any one of these companies with their large investment guarantees satisfactory, efficient Service and Protection in moving your Household Effects.

No careless handling or waste of time.

Large Moving Vans

No order too small.

Education Campaign conducted by

Los Angeles Members of the National Furniture Warehousemen's Association

Hollywood Fireproof Storage Co.
Los Angeles Warehouse Co.
Lyon Fireproof Storage Co.
Wilshire Fireproof Storage Co.
Bekins Fireproof Storage
California Fireproof Storage
Colyear's Fireproof Storage Co.
Fidelity Fireproof Storage

Orange Label Tea
Special 10¢ Tins

The choice of particular people—since 1836.

You can readily appreciate that such a restful flavor and mellow aroma is the result of three-quarters of a century of experience in the skilful blending of choice teas.

Also sold in 1 lb., ½ lb. and ¼ lb. TINS

"The First Thing You Think Of"

Ridgways Tea

SOLID SILVER
'Gifts that Last'

VIRGINIA CARVEL

Our Virginia Carvel tableware—fashioned from solid silver—has achieved a permanence of style essential in fine ware destined to be used and cherished through many generations.

All Solid Silver is marked "STERLING"! The word "STERLING" stamped on Virginia Carvel silverware is the mark which may be used only on solid silver—pure, enduring silver of the U. S. Govt. standard of quality.

Look for the "STERLING" Imprint.

MONTGOMERY BROS.
Jewelers and Silversmiths
Grant Bldg., Broadway and 4th Streets

NEW STOMACHS FOR OLD
Eat What You Like and Be Happy
HERBAL MEDICINES
Not Sold in Drug Stores—Not Patent Medicines—No High Prices Here.
Over 100,000 Successfully Treated.
Gall Stones, Biliousness, Indigestion, Constipation.
It pays to investigate before you squander your money.
RHEUMATISM and all painful diseases quickly removed
Sanitary Trusses Guaranteed. DROPSY HAS BEEN CURED TO STAY CURED
F. E. CHAMBERLAIN, New Zealand Herbalist
9 to 5. Except Sunday. 325 West 8th Street. 36 Years in Los Angeles, Cal.

People and Their Troubles

DOROTHY DIX TALKS

Tears

BY DOROTHY DIX

A Chicago man who sued his wife for divorce because she kept him awake at night with her weeping has just been denied separation from the tearful lady, the court apparently holding to the theory that a woman has a right to cry as much as she wants to and no husband has a right to abridge her pleasures.

One's sympathy goes out to the man who has had the ill luck to espouse a human hydrant, for if there is any woman under the sun who gets upon one's nerves it is the lachrymose sister whose tears are always on tap and who turns on the waterworks at the slightest provocation or no provocation at all. No man should be expected to endure having such a damp, moist, unpleasant body tied around his neck, and so, if excessive weeping is not a divorceable offense, it should be made one. A wife who is a good, cheerful sinner is simply a matrimonial prize compared to the wife who is a weepy saint.

For there is always the chance of reforming the sinner, but there is nothing you can do with a woman who is a tear jug except to walk on tiptoe around her and try to keep from jostling her so she won't slop over. You can't argue with her because if you differ with her on the slightest point she floods the place with her tears. You can't tell her of a fault, because to criticize anything she does is a signal for hysterics.

What she wants she gets because she sits down and howls for it until it is given to her to shut her up. She evades all of the duties and burdens of life by the simple process of doing the crybaby act.

There is no more contemptible type of woman than the weeper because she has found out that tears are a graft, and she works them for all they are worth. Experience has taught her that it is easier to cry than it is to toil, and deny herself, and so she takes the water route to the goal of her desires.

Observe the woman who is a free and easy weeper, and you will see that she is nothing else. She never exercises anything but her lachrymose glands.

Is she a miserable housekeeper, one of the women whose beds are never swept under, whose bread is always heavy, whose meat is always overdone or underdone, and whose families are poisoned with mean food? She doesn't go to work, and wrestle with the broom, and the cook-book, and make a decent home. Oh, no. If anybody dares to say a word about how untidy things are, or to criticise an uneatable dinner, she just boo-hoos and boo-hoos until some one is fool enough to try to comfort her.

Are the tearful mother's children little hoodlums that are the scandal of the neighborhood? Does she stay at home, and look after them, and try to control them, and teach them elementary morals and manners? Far from it. She just weeps, and weeps, and weeps over how unruly Mamie and Johnnie are, and sobs out that it just breaks her heart to see the kind of men and women they are growing up to be. But that's all she does about it—just cries.

Does the tearful woman desire something beyond her means? When her husband explains to her that he can't afford it, that times are hard, that they must look out for the future, does she recognize the wisdom of his refusal to go into debt for a luxury, and cheerfully give it up? Never. She becomes a perfect geyser of tears, and spouts and spouts until the poor drowned man gives in to her selfishness to save his life.

Does the woman who is an easy weeper ever give anything but her tears to charity? Very seldom. I have had occasion many a time, to notice that the women who are touched to tears by every story of misfortune are never touched anywhere except in their eyes. It never reaches their pocketbooks.

The tearful woman, who wept for revenue only, was a very common figure in the past. A good deal could be said in her excuse because everything she had, she had to get out of some man, and she had ascertained that the easiest way to work a man is to melt him down into a pulp with brine. Therefore, she began, by dissolving him in her tears, and softening down his backbone, after which a girl baby could handle him.

Now that women can go get what they want for themselves instead of having to wheedle it out of masculine pockets, they have quit applying hydraulic pressure to men, and the use of tears is becoming obsolete. Indeed, only mid-Victorian ladies cry in public nowadays, and you would be as much astonished to see tears in the eyes of a flapper, as you would in a boy's eyes.

Yet all middle-aged people can recall certain melancholy figures, ladies swathed in black, with long, flowing veils, who would pay periodic visits to their mothers, and spend the day in a regular tear-feast, weeping over things that had happened twenty or thirty years ago.

There are no such Niobes nowadays, yet God knows there is as much sorrow in the world as ever, as many things to shed tears about. Only it isn't done. All women save the weaklings, the cowards and the quitters have quit crying themselves, and have a contempt for those who do.

They do not sob over their shortcomings. They try to correct them. They do not cry for what they want. They go to work and get it. They do not shed barrels of tears over their disappointments. They resolutely forget them.

And it makes the world a cheerier place in which to live.

LETTERS TO THE TIMES.

Don't Muzzle 'Em

PASADENA, May 15.—[To the Editor of The Times:] I wish to write in protest against the dog muzzling ordinance going into effect. It seems to me it would increase rabies, as many dogs would suffer from thirst until their throats became paralyzed and in their distress they are apt to snap and bite.

Many people forget to water their animals and the dogs only drinking places are gutters and sprinkling of lawns, and it is impossible for them to lap water from these places with any sort of muzzle. Another thing that many do not think of is that the dog keeps himself clean and sanitary with his tongue, lapping all scratches, bruises and insect bites until they heal. Also removes thorns and wild oats from their feet with their teeth, and without the ability to do this they become insane with pain.

There are many more reasons why dogs would be more safe without muzzles. If anything must be done, why not compel dog owners to build inclosures on their property and keep them there, and have the humane society see that proper care is given, as in the case of other animals, arresting the owners for cruelty if this is not done.

No dog should be chained for long periods for this makes them vicious. It will be found impossible to keep muzzles on some dogs as they will remove one same in a very short time with their feet and an owner trying to comply with the ordinance may lose his dog through no fault of his own.

I am not writing this through self-interest as I have never allowed a dog to run loose on the streets at any time. I have a humane love for all dumb creatures that can not speak for themselves, and I hope to reach someone in power that may feel the same.

I also believe muzzling will cause more crazed and rabid dogs running loose with their muzzles torn off. Also there will be more dogs turned adrift rather than trouble to comply with the law, of course this would also occur in compelling owners to keep their dogs shut up. Those living in small quarters could exercise their pets on a leash, and those not caring to observe sanitary care would soon lose their animals, and all dogs kept thus would be in better condition, which would seem better philosophy for both man and his almost human companion—the dog.

FRANCES McLEAN.

Compliment from Paris

LOS ANGELES, May 15.—[To the Editor of The Times:] The following appreciation of two of our cinema stars, translated from Les Annales of Paris, should be of interest to Los Angeles people:

Some time ago, Pierre Benoit, one of the foremost of the French writers of the day, speaking of Charlie Chaplin said: "I have seen him—on the screen—a little defiant, a little hostile—Ah, well! Who knows," added he, quite serious and a little dreamily, "perhaps he is the great man of the century. The welcome that he received on his arrival in London is an astonishing thing. To what can it be compared? Not even to the funeral ceremonies of Victor Hugo, which assumed a political character and where there was more of curiosity than emotion. The spontaneity of the crowd, striking criterion of popularity, is for Chaplin."

Of Douglas Fairbanks another writer said: "Take a film, no difference which one, built on any scenario in which there is a 'garcon' a little crazy, but congenial, into this film introduce a few leaps into the fourth dimension, some half-visible acrobatics, some stunts that would give you the shivers and always a uniform good nature. Into this film and for this role take Douglas Fairbanks and it is certain that you will possess a film which will give many pleasant moments. Nobody can resist Douglas Fairbanks, neither the protagonists of the film nor the spectators.

"He appears, and everyone smiles; he acts and everyone is happy. Anyhow, he acts always and lively; and everyone is carried away by his disheveled rhythm and everyone is won by the 'trepidence' (fearlessness) of 'this devil of a fellow.' That he might act more and more lively, the feet of the most sober-minded tingle, the most peaceful, dream of 'the more mischief the better sport.' Besides, if one hasn't seen him in 'The Sign of Zorro' one hasn't seen anything. One forgives Douglas Fairbanks every thing, his eccentricities, his improbabilities and one does not seek to criticise. As the popular voice says—It isn't worth while to insist, 'he has you.'"

ELIZABETH OLGA.

A Public Statement

TUCSON (Ariz.) May 13.—[To the Editor of The Times:] We have been informed that a certain organization called "Sociedad Hispano-Americana," with offices in your city, are planning to celebrate the "5 de Mayo" hired Pressger Park and published a program offering among other things, a bull fight, which we understand was declared off at the last minute.

People who had paid their admission then demanded the return of their money, which we understand was refused by the men in charge, or promoters of the said celebration, bringing, thereby, a wave of indignation and protest against the said promoters and organization.

In view of the similarity of the name used by this society and that of the organization in question, we hereby desire to declare and inform the public at large, that the so-called "Sociedad Hispano-Americana" El Centro Hispano-Americano, and the Alianza Hispano-Americana de Trabajadores Unidos de California" have no connection whatsoever with the Supreme Lodge of the Alianza Hispano-Americana, a corporation chartered by Arizona, and doing business in California.

[Signed]

SAMUEL BROWN,
Supreme President.

The Growing Beard

He, poor chap, was stopping at a cheap boarding-house and Sunday noon, after he had eaten a turkey neck, a potato and a splinter of sodden mince pie, the landlady said to him as he rose to go the weak coffee was brought on:

"Oh, don't leave the table, Mr. Smith."

"I must, madam," said Smith grimly. "It's hard, wood and my teeth are not what they used to be."—[London Answers.

Questions Answered

[Any reader can get the answer to any question by writing the Los Angeles Times Information Bureau, Frederic J. Haskin, Director, Washington, D. C. This offer applies strictly to information. The bureau cannot give advice on legal, medical and financial matters. It does not attempt to settle domestic troubles, nor to undertake exhaustive research on any subject. Write your question plainly and briefly. Give full name and address and inclose 2 cents in stamps for return postage. All replies are sent direct to the inquirer.]

Question: How large is Czecho-Slovakia? T. S. C.

Answer: The Czecho-Slovak Republic has an area of 150,000 square kilometers. This is about the size of England.

Q.: When were steel springs for carriages invented? J. L. C.

A.: Steel springs for vehicles were not introduced until about 1760. The elliptic spring was invented in 1804 by Obadiah Elliott, a coach maker of Lambeth, Eng.

Q.: What is carron oil? C. A. D.

A.: Carron oil is a mixture of equal parts of linseed oil and limewater. It is employed as a dressing for burns and takes its name from the Carron iron works in Scotland, where it was generally used.

Q.: How did cartridge paper get its name? R. C.

A.: The original use of this strong paper was for soldiers' cartridges.

Q.: Please give a recipe for butter cream candy. J. J. M.

A.: Glucose cream, three pounds sugar, one-fourth pound glucose, one pint water. Cook to 242 degrees. Remove from fire and add one-twelfth pound butter. Mix into cream while still warm.

Q.: What is dolt-grain? J. L. J.

A.: As applied to timber this indicates the grain of timber which splits radially across its annular rings or plates in the direction of the center.

Q.: How much heating power is lost in transforming coal into electricity and heating by electricity?

A.: If the heat in coal be transformed into electrical energy, and this again transformed into heat, less than 10 per cent of the heat in the fuel will be realized for heating.

Q.: Where is the greatest yield per acre of sugar produced? K. K. C.

A.: The yield of sugar per acre in Hawaii is the highest in the world, averaging four and one-half tons per acre, and on irrigated plantations six tons to the acre.

Q.: What constitutes a bad debt? I. M. L.

A.: A bad debt is defined as one on which interest is due and unpaid for six months, unless it is well secured and in process of collection.

How to Start the Day Wrong - - - - - - - - - - - - - *-By BRIGGS*

[Copyright, 1922, New York Tribune, Inc.]

Schools and Colleges

Information About Schools

The Times School and College Bureau will assure you secure complete information of School or Educational Training. Supplied data are on file, from which recommendations may be had which will be of service. THIS SERVICE IS FREE. Address THE TIMES' Information Bureau, Broadway. Telephones: Main 8251, Home 10251.

NEW "Y" CLASSES
SALESMANSHIP—MAY 22.
ACCOUNTANCY—JUNE 7.
COMMERCIAL ART—MAY 22.
Phone 10251. Registrar, 101 A. M.

Commercial Experts Training Institute
"The School of INTENSIVE Training"
COMPLETE BUSINESS, SECRETARIAL AND CIVIL SERVICE COURSES. GROSSE BUILDING, Sixth and Spring Streets.

California Military Academy
Summer Session
Phone 14th-Sixth Tel. Military drill Saturdays at 10 a.m. Cadets all day Saturdays here only. Cadet on parade Oakley on parade.

PASADENA MILITARY ACADEMY
Accredited school. College preparatory. 1 to 8. Boarding and Day Pupils. Thorough scholarship and character training. Military drill. Aeronautics, Wireless, Manual Training, Every modern equipment. School of Los Angeles phone Gar. 2224—Pasadena phone 1. 6 N. Fair Oaks.

HOLMAN SECRETARIAL SCHOOL
(Holman's Business College)
"The Restaurant, Limited" Employment Department. Positions secured. Expenses in Shorthand and Secretarial Training. Free catalog. D. L. Holman, Mgr., 701 Wright & Callender Bldg., 6th and Main.

CALIFORNIA COMMERCIAL COLLEGE
Phones: 82624 625 SOUTH HOPE STREET, LOS ANGELES.
WINNER of Grand 1st, 2nd and 3rd prizes, 1921-22, in speed contest. Offers 12 Courses. Employs 14 instructors. Send for catalog giving detailed information. POSITIONS GUARANTEED TO GRADUATES.

WILLIS-WOODBURY BUSINESS COLLEGE
(Willis Individual method of instruction enables fast and thorough training. Positions for all graduates. Phone 10251. Union Bank Building, Sixth and Hill Sts. Home 10251.)

22 WORD SIGNS, 30 LETTERS, 300 EXCEPTIONS, 100 PHRASES, 100 CONTRACTIONS
BELL SCHOOL—635 Black Building, Sixth and Main
SHORTEST SHORTHAND IN THE WORLD

MACKAY BUSINESS COLLEGE
Ninth and Main. Day—Evening. Shorthand, Bookkeeping, Dictaphone, Typewriting, Commercial, Rapid Calculation. Branch in Fresno, Cal. 17th year under the personal direction of Mr. Mackay.

LOS ANGELES MILITARY ACADEMY
Highest standard in SCHOLARSHIP, MILITARY TRAINING and CULTURE. 34th year. For information address Admiral Fiske.

LONG BEACH MILITARY ACADEMY
Boys, 6 to 20. Prepares for all colleges. Fall term opens Sept. 11. Write for catalog.

URBAN MILITARY ACADEMY
(17th Year) High scholarship references. Small classes for young boys. Athletics, band, choir, drill, dancing. Pupils enrolled now. Catalog on request.
800 South Alvarado St. Tel. 697.
THE BEST COSTS LESS IN THE LONG RUN

PAGE MILITARY ACADEMY—
A Big School for Little Boys. The finest home in America. Pupils admitted at any time. Is not open the year. Board for Cousins. R.F.D. 1, Box 1.
Phone 74218. ROBERT A. GIBBS, Supt.

Art and Dancing Schools

EGAN SCHOOL MUSIC AND DANCING
Mr. Frank Egan announces the addition of Mr. Harry Girard, eminent vocal teacher to his faculty.

A TRADE THAT SHIPS YOUR LOOT

Genuine Bayer Aspirin

SAY "BAYER" when you buy Aspirin

Unless you see name "Bayer" on tablets, you are not getting the genuine Bayer product prescribed by physicians over 22 years and proved safe by millions.

Colds, Headache, Rheumatism, Toothache, Neuralgia, Neuritis, Earache, Lumbago, Pain, Pain

Accept only "Bayer" package which contains proven directions. Handy "Bayer" boxes of 12 tablets—Also bottles of 24 and 100. Aspirin is the trade mark of Bayer Manufacture of Monoaceticacidester of Salicylicacid.

Bargain Month For Furniture
See today's Times' Want-Ads.

Schools and Colleges

The Times School and College Bureau will help you secure complete information about any kind of School or Educational Training. Carefully compiled data are on file, from which sound suggestions may be had which will be helpful to you. THIS SERVICE IS FREE. Address, write or call THE TIMES' Information Bureau, ... Broadway. Telephones: Pico 700 and ...

SALESMANSHIP—MAY 25.
ACCOUNTANCY—JUNE 7
COMMERCIAL ART—MAY 22.

...l Experts Training Institute
...chool of INTENSIVE Training"

...y Academy
...ession

...SECRETARIAL SCHOOL

...A COMMERCIAL COLLEGE

...DBURY BUSINESS COLLEGE

...CHOOL—625 Black Building, 63877.

...BUSINESS COLLEGE

...LES MILITARY ACADEMY

...BEACH

ROBERT A. GIBBS

...and Dancing Schools

...OL MUSIC AND DRAMA
...Egan announces the addition of ..., eminent vocal teacher to his faculty.

The TRADE MARK THAT SHIELDS YOUR LUGGAGE

...uine

...' when you buy Aspirin
...e "Bayer" on tablets, you are ... Bayer product prescribed by physicians ... and proved safe by millions ...
Headache Rheumatism
Neuralgia Neuritis
Lumbago Pain, Pain
...ackage which contains proper directions ... tablets—Also bottles of 24 and 100—...

... Month For Furniture
...oday's Times' Want-Ads.

CLUB EDITOR ROCKS ETHER

...Nye Tells Stirring Stories of Life

...Aims of Astronomer Are Broadcast

...and Scientific ... Discussed

...of woman's club life ... given the light of radio ... when Myra Nye, The Times ... Editor, broadcast some ... from the viewpoint of ...

Former Social Leader of City Dies Suddenly

Funeral services for Mrs. G. Wiley Wells, former Los Angeles society leader, whose sudden death ... morning came as a shock ... in Southern California, will be conducted Saturday at ... from the George Fitch ... Burial will be at Evergreen.

Mrs. Wells was apparently in ... health and good spirits. The ... came without warning, probably while she was reading in bed ... time early yesterday morning. Mrs. Wells had been residing at the Hotel Darby since her return from a tour around the world ... time ago.

Mrs. Wells was formerly Miss ..., member of a prominent Kentucky family. She married Col. Guilford Wiley Wells, formerly a prominent Los Angeles attorney, about thirty-five years ago. ... established a home on Hill ..., which became a center of ... society. They also owned a ... in Santa Monica, which was ... of several years ago. ... F. Marion Terry, and ... Mrs. Kenneth Preuss, survive ... Wells. Her husband died ... twelve years ago.

Comb Sage Tea Into Gray Hair

Darkens Beautifully and Restores Its Natural Color and Luster at Once.

Common garden sage brewed into a heavy tea, with sulphur and alcohol added, will turn gray, streaked and faded hair beautifully dark and luxuriant. Mixing the Sage Tea and Sulphur recipe at home, though, is troublesome. An easier way is to get the ready-to-use preparation improved by the addition of other ingredients, a large bottle, at little cost, at drug stores, known as "Wyeth's Sage and Sulphur Compound," thus avoiding a lot of muss.

While gray, faded hair is not sinful, we all desire to retain our youthful appearance and attractiveness. By darkening your hair with Wyeth's Sage and Sulphur Compound, no one can tell, because it does it so naturally, so evenly. You just dampen a sponge or soft brush with it and draw this through your hair, taking one small strand at a time; by morning all gray hairs have disappeared. After another application or two your hair becomes beautifully dark, glossy, soft and luxuriant and you appear years younger.—[Advertisement.

Nervous Stomach Causes Gas

...

Radio Receiving Sets

Immediate delivery of all sizes from $25.00 to $750.00.

BOYER & WHITE
Manufacturers
Office and Salesroom,
... South Spring Street

Classical and Popular Program Broadcast From KHJ

"Times" Concert Talent

RADIATE JOYOUS MESSAGES

"Times" Concerts Carry to Ever-Growing Audience of Radio Enthusiasts

By permission of President Lex Benjamin of the Southern California Radio Broadcasters' Association, The Times—KHJ—will be on the air tonight from 7:15 to 8:30, an extension of one-half hour, for a special concert featuring classical music and an address on the marvelous industrial expansion of the Southland by Charles F. Stern, vice-president of the First National Bank and the Los Angeles Trust and Savings Bank.

The Times—KHJ—on the air today, 1:00 to 1:45 p.m. Evelyn Lane, soprano, will sing "Dost Thou Know That Fair Land?" from "Mignon," by A. Thomas; "Love's Farewell," words and music by herself; "Elegie," by Massenet, and "Annie Laurie," arrangement by Liza Lehmann. Martha Lohman at the piano.

Alma Whitaker of The Times will speak on "The Masculine Fadeout."

Concert, 7:15 to 8:30 p.m. Charles F. Stern, vice-president of the First National Bank and the Los Angeles Trust and Savings Bank, will broadcast an address from KHJ to the Los Angeles Credit Men's Association meeting at the Broadway Department Store.

R. H. Ballard, former president of the National Electric Light Association and vice-president and general manager of the Southern California Edison Company, will deliver a message to the annual convention of the association in Atlantic City. The message is to be transmitted to Atlantic City from San Francisco by long-distance telephone. It will be taken off the long-distance lines in Los Angeles and broadcast from KHJ.

Grace Grubb, coloratura soprano, accompanied on the piano by Georgiella Lay, will sing the aria, "Shadow Dance," from "Dinorah," by Meyerbeer; "California," by Ellen Beach Yaw, and "Winds in the South," by Scott.

Georgiella Lay will render two piano solos, "Minuet," by Beethoven, and "Venice and Naples," by Liszt.

Mme. Gloria Mayne, soprano, and the Duo Classique, Frederick Grover, violinist, and Mrs. Guy Bush, pianist, will give the following program: With Mrs. Guy Bush at the piano, Frederick Grover will play "Fair Rosmarin," by Fritz Kreisler. Mr. Grover, for many years one of Los Angeles' best-known violinists, will play on his wonderful old violin, a genuine Franciscus Gobetti, who was a pupil of Stradivarius in his golden age of the seventeenth century. Mr. Grover will then play "Songs My Mother Taught Me," by Dvorak-Powell. Mme. Mayne will sing "All for You," by Martin, and aria, "Salutaris," by Schlesinger. Violin obbligato by Mr. Grover; Mrs. Bush at the piano. The suite for violin and piano by Edward Schutt, "Allegro Risoluto," will be played by Mr. Grover and Mrs. Bush. Mme. Mayne will then sing "Ave Maria," by Bach-Gounod; violin obbligato by Mr. Grover. "Capricietto," by Mr. Grover, will close the concert.

Harmony, driven by the impulse of radio, was broadcast yesterday from KHJ in two programs of varied interest. Classical and popular music was radiated and Myra Nye, The Times Club Editor, addressed the throng on "The Story of John Brashear, and How He Discovered a Star," being a dissertation of human interest stories gleaned in her work.

Leon Rice, tenor and vice-president of the Mission Film Corporation, sent his joyous tonal message to the winds in a well-chosen series of selections. He was accompanied by Mrs. Rice. Mr. Rice's resonant tones and excellent diction carried in "Che Gelida Manina," by Puccini; "Sunrise and You," by Penn; "If I Were King of Ireland," by Foster; "Tim Rooney's at the Fightin'," by Flynn.

The clear vocal tones of Viola Ellis, contralto, accompanied by G. F. Todd at the piano, stirred the etheric rifts with her rendition of "The Tiger," by Masse; "The Little Silver Ring," by Chaminade, and "Sometime."

The brilliant song of Harry Hahn, baritone, rippled over the magic waves in "Other Days," by Blankenship; "On the Road to Mandalay," by Kipling-Speaks, and "Someday," by Loveland.

Miss Mabel Metzger-Wright, who accompanied Mr. Hahn, rendered her piano composition, "Pacific Patrol." Her fine technique and harmony were effective.

Bob Cottrell, mandolin and banjo soloist, with the Pizzicato Quartet, played "Mr. Rag," "El Sueno" and "Twilight Slumber Song," his compositions.

The bedtime story was told by Miss Marjorie O'Neill.

CABANNE FILM COMING

Saturday will be the last day for seeing Rex Ingram's photoplay, "Turn to the Right," which is evoking smiles and tears at Loew's State Theater this week. Sunday it will be supplanted on the screen by "Beyond the Rainbow," William Christy Cabanne's most ambitious production. The picture has an all-start cast of sixteen, in which is numbered Billie Dove, recently acquired Metro star.

Realtors Hold Annual Spring Revel at Club

Several hundred realtors and their guests met at the Los Angeles Athletic Club last night, where the annual spring revel of the Los Angeles Realty Board was held. This year the affair took on the aspect of a preconvention rally, since the local organization is promoting the caravan "End-of-the-trail" tour, through which it is proposed to transport nearly a thousand eastern delegates to the San Francisco convention this month.

A strong plea was made by President Ryan for the active support of every member of the local organization in its attempt to furnish sufficient automobiles to handle the crowd that is expected. A delegation of Long Beach realtors also was present for the purpose of bringing to the attention of the local organization the Southern California Realtors' picnic to be held in that city May 19.

The program last night included motion pictures, solos by Miss Irene Jones, several boxing matches and a vaudeville skit.

Had Some Merit

Diner: What sort of chicken do you call this, waiter?

Waiter: That, sir, I believe, is a Plymouth Rock.

Diner: Ah! I'm glad it has some historic interest. I thought it was just an ordinary cobblestone.—[Boston Transcript.

Times RADIO DEPARTMENT

[The Times radiophone station KHJ is situated on the roof of the Times Building and is operated by C. R. Kierulff & Co. of 757 South Los Angeles street. Dean Farran is the licensed operator in charge.]

LESSON 45
By G. C. Farmer

The transmitter diagram shown herewith is the ordinary Heising circuit, and is more advanced and efficient than the one described yesterday. It is more complicated, also, and will naturally cost more to build. The principal additional cost will be the motor-generator set, which must have a direct current output of about 1000 volts.

The inductance should be of heavier construction and better insulated than if only ninety volts were used in the plate circuit, as in yesterday's transmitter. Fifty or sixty turns of No. 12 bare copper wire wound on a groved fiber tube four inches in diameter will serve. Of course it must be remembered the turns should be spaced. The air between each turn will act as insulation.

Two-radio frequency choke coils, Z-1 and Z-3, are inserted in the high voltage leads to protect the windings of the direct-current generator from high-frequency surges coming from the oscillatory circuit, which may break down the insulation.

The choke coil, Z-2, between the modulator and oscillator plates, also is a high-frequency choke to prevent oscillations from getting into the modulation circuit.

In addition to the ordinary plate voltage in this system is another high-voltage source called the "C" battery. This consists of a flashlight battery of thirty or forty heard two or three thousand miles. volts, placed in series with one terminal of the modulation transformer secondary and the modulator grid.

If telegraphic signals are desired, the key is placed between points A and B.

In using a set of this kind always turn on the filament voltage before putting on the plate voltage. The tubes may be damaged unless this is done, and also the microphone should be disconnected when not in use.

With five-watt tubes and a good antenna, great distances may be covered with a set of this kind. Telephone messages may be sent several hundred miles under good conditions; the carrier wave may be

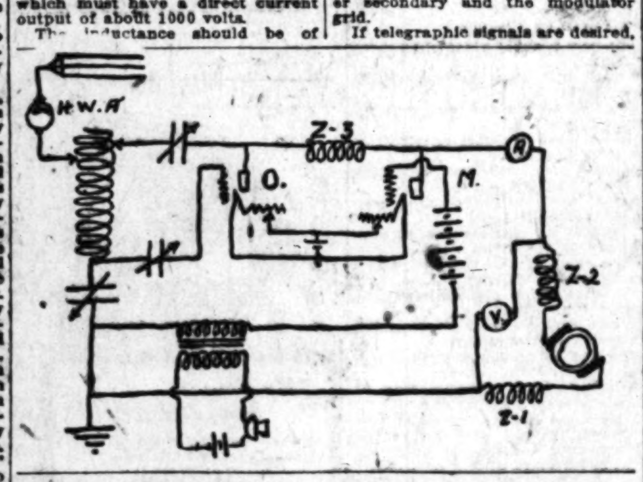

—10 DAYS—

At Midnight, May 31, Palos Verdes Estates Trust Indenture CONVERTIBLE Notes will be withdrawn from subscription.

Only through these Convertible Notes can you buy your residential or business frontage in the magnificent seashore city site of Palos Verdes Estates at cost of raw land ($312 an acre) plus only the cost of improvements.

Make your reservations NOW. Call at our General Sales Offices, 929 So. Broadway, and inspect the great Relief Model of Palos Verdes Estates Development, or telephone Pico 3763 and our representative will call on you. Only ten more business days remain in which to act.

PALOS VERDES ESTATES

GENERAL SALES OFFICES
(OPEN SUNDAY)
929 S. BROADWAY

TITLE INSURANCE & TRUST CO., Trustees

DISTRICT REPRESENTATIVES

ALHAMBRA Chas. H. Mason, 1828 W. Main St. Tel. 408.
BALBOA R. Cardwell Sloan.
COVINA Clarence D. Fabrick, Telephones 6 or 462.
FULLERTON Hunt & Moore, 109 E. Commonwealth Tel. 100.
GARDENA O. C. Olds 16418 Vermont Ave. Tel. Gar. 153.
GLENDALE Dolan & Bolen, 966 W. Broadway Tel. Glen. 1186.
HOLLYWOOD MacDonald & Little, 6611 Hollywood Blvd. Tel. 579448.
HUNTINGTON BEACH W. J. Clapp & Son.
HUNTINGTON PARK Geo. F. Winchock, 410 So. Pacific Blvd.
LOMPOC O. J. Gilliland.
LONG BEACH N. J. Dilday, 116 Pacific Ave. Tel. Home 1688.
ONTARIO Cline & Myers, 140 East A St. Tel. 775.
PASADENA F. A. Borden, 681 E. Colorado St. Maryland Hotel Bldg.
REDONDO Howard H. Towle, Phoenix Hotel, Rm. 1. Tel. 2601.
RIVERSIDE J. S. Wagner & Son, 644 Seventh St. Tel. 143.
SAN BERNARDINO J. J. Wilkins, 603 Third St. Tel. 230.
SAN LUIS OBISPO W. F. Shaw, 1437 Santa Rosa St.
SANTA MONICA BAY DISTRICT Robt. H. Negley, 177 Pier Ave. Ocean Park. Tel. 61700.
SAN PEDRO Bottles & Bender, 503 Beacon St. Tel. 370.
SANTA ANA Wm. H. Carey, 119 East Third St. Tel. 897-R.
VENTURA Ralph Warnell, 159 Oak St.
WHITTIER Wm. F. Bisich, 229 No. Pickering St. Tel. 2641.

Convertible $.....................

UNDERWRITING SUBSCRIPTION PALOS VERDES PROJECT

E. G. LEWIS,
Care of TITLE INSURANCE AND TRUST COMPANY, TRUSTEE,
Los Angeles, California. .... 1922.

I, a Caucasian, hereby subscribe toward underwriting the Palos Verdes Project, so-called, situate in Los Angeles County, California, and promise and agree to pay to Title Insurance and Trust Company, Trustee, at its office in the City of Los Angeles, California,

For CONVERTIBLE Trust Indenture Underwriting notes .... $..........

of which total subscription, ten per cent (10%) ($........) is herewith paid, and the balance of said subscription I promise to pay in .... equal monthly installments, beginning on the first of the next calendar month and continuing thereafter on the first of each calendar month until fully paid, together with interest on all deferred installments from date hereof until paid at the rate of seven per cent per annum, payable with each installment.

The said notes and the installments of principal paid in on this subscription are to be secured by a certain trust indenture and agreement executed by you as Trustor and Title Insurance and Trust Company as Trustee covering the lands of the said project which are described in said trust indenture. The selections under said convertible notes may be made at the time and in the manner authorized by said trust indenture and agreement. This subscription is made subject to, and the said project shall be carried out in conformity with, and your percentages and compensation are fixed by, the terms and conditions of the said trust indenture and agreement. It is understood by me that said notes will not be issued until the title to said lands has been acquired by the Trustee, *and that no representations or promises other than those herein contained shall be binding on the Trustee or said Lewis.*

If a total face amount in subscriptions of fifteen million dollars shall not have been received or said amount otherwise provided for, or made up, on or before January 1, 1923, then the full amount of the payments hereunder, less the Trustee's charges of one per cent of the amount paid, shall be returned to me.

Signature ....
Street Address ....
Postoffice Address ....
State ....

Make all checks, drafts and money orders payable to Title Insurance and Trust Company, as Trustee, and mail same and this subscription to said Trustee at Los Angeles, California.

Activities and Plans of Women in Many Spheres.

CLUB CIRCLES LINKED BY FUND

Common Interest Brings Members Together

Formal Dancing Party is Given

Mrs. Goldsmith Entertains in Hollywood

BY MYRA NYE

A delightful camaraderie has returned to Friday Morning Club circles since the members began to raise the $50,000 finishing fund, for the $400,000 clubhouse, which is soon to be erected on the site of the present building on Figueroa near Ninth street.

"Formerly I thought of the club as a place to go to hear paid lectures," said one member. "Now it has become a place where I delight to go to meet my friends and talk with them about a common interest. Now we bring our aprons to club, we sample each others' cooking and kitchen garden products, we go excursioning in our fellow-members' automobile—at so much per person—all for the good of the fund—and we lie awake nights contriving ways and means of enveigling out menfolk and our neighbors to our pay entertainments. It is proving more fun than we have had since before the war."

Last night a large number of husbands and beaux were enveigled to a formal dancing party in the clubhouse. Mrs. Gilbert A. McElroy was chairman of the affair and all the appointments were delightful. The clubhouse was gay in every room with spring flowers and shaded lights of many hues, while the patio acquired an illusive charm with hanging lanterns, a gypsy fortune teller and punch bowls.

Indoors there was a faint odor of moth balls mingled with the fragrance of corsage bouquets, for it was one of the rare occasions when father sent mother a florist's bouquet and took out his dress suit for the first time since the war. Daughters of club members were there in groups dividing their dances between their fathers, brothers and escorts.

A five-piece orchestra under the leadership of Ira Gay played at intervals throughout the evening.

On the reception committee with Mrs. McElroy were Mrs. Everett R. Perry, Mrs. Elmer R. Meisner, Mrs. Mary C. Brinker, Mrs. Charles O. Canfield, Mrs. Joseph Segall, Mrs. Paul Burke, Mrs. Harry Carr, Mrs. Judson Mitchell, Mrs. Arthur Rude, Mrs. Harry Wier, Mrs. Mary Beal, Mrs. Earl Holland, Mrs. Jay Spence, Mrs. Lee Coates and Mrs. Robert C. Hunsaker.

Already plans are under way for a second dancing party scheduled for June 9, with Mrs. McElroy as chairman.

Tomorrow at the regular program Charles Upson Clark will speak on "The Current European Situation." Miss Isabel E. Bebb of the University of Southern California and Harvey Hardtfled of the Oberaumergau Hard-Play will be the luncheon speaker.

Entertains

Mrs. Lillian Burkhart Goldsmith entertained Wednesday a group of friends, members of the Philanthropy and Civics Club in royal Lillian Bulkhartian fashion in her home, which is an expression of her own personality with all its art treasures gathered from all over the world. High up on the hills of Canyon Drive in Hollywood is her home and studio, and there the members of her executive board gathered at the close of her term of office as president of the club.

Covers were laid for twenty-five and during the luncheon hour the hostess made it understood with tact, yet with firmness, that there should be no discussion of club policies. There was, nevertheless, a most spontaneous movement started for life memberships and before the cocktails—fruit, of course—had been removed, seven guests had pledged themselves to become life members of the club, their individual fees of $100 each to go toward the building fund. They were: Mrs. Chester Wallace Brown, Mrs. Q. W. Boardman, Mrs. Tracy Q. Hall, Mrs. J. J. Doyle, Mrs. H. T. Wright, Mrs. George M. Adair and Mrs. Clarence Van Graham.

A handsome imported lace cover extended the length of the table which was centered with a bouquet of yellow snapdragon, maidip hair fern and blue larkspur. The same color motif was emphasized in the blue and yellow-beaded flowers in Tiffany glass holders.

In addition to those who pledged themselve to life membership there were seated: Mrs. Frank Wiggins, Mrs. Charles Kitts, Miss Carol Walker, Mrs. M. E. Miller, Mrs. Michael Shannon, Mrs. Harry M. Wier, Mrs. Laura G. Hopkins, Mrs. Joseph Benhaus, Mrs. Walter Albert, Mrs. William Beck, Mrs. Clarence G. Pyle, Mrs. A. S. Magnus, Mrs. A. W. Fillson, Mrs. A. S. Magnus, Mrs. C. A. Luckenbach and Mrs. William Valrance.

"Uniform Marriage and Divorce Laws" will be the subject of Judge Summerfield today at the club meeting in the Elks' clubhouse, and Prof. Louis F. D. Briois will interpret the poems of the French-Canadian writer, Dr. Henry Drummond, reading them in the patois of the French Canadian. Selwyn Harris, tenor, will sing a group of songs, accompanied at the piano by Lee Franklyn Clark.

Sierra Vista P.T.A.

As a housewarming in their new bungalow the Sierra Vista Parent-Teacher Association will hold a community meeting Friday evening at 8 p.m.

The program: Group of songs by the third, fourth and fifth grades; dance, Elizabeth Turner; group of songs, third, fourth and fifth grade girls; harp selections, Mary Edith Smith; songs, sixth, seventh and eighth grades; address, "School Bonds," Dr. E. J. Lickley, assistant superintendent of schools; vocal solo, Mr. Edward M. Smyth with Mr. Donald De Witt at the piano. Refreshments will be served following the program.

Woman's City Club

Under the direction of Mrs. Emma Livingston Reed, chairman of public affairs for the Woman's City Club, a program following a luncheon at the Men's City Club will be given today. Mrs. A. J. Lawton will preside as toastmistress and the subjects for discussion will be: "The California Water and Power Act," "A State Budget" by C. C. Young and "A New Community Property Bill" by Mrs. Mab Copeland Lineman.

A strand of well-matched beads always adds charm and grace to the costume—and beads are now enjoying their greatest vogue.

Particularly attractive are the strands of onyx beads with crystal rondelles—and the crystal beads with rondelles of onyx.

Our selections embrace perfectly matched strands of amethyst, topaz, amber, onyx, coral, ivory, jet, jade, lapis lazuli, tourmaline and amazonite. The prices vary widely. The values are typical of this house.

Our fifty-third year in Los Angeles

J. Nordlinger & Sons
ESTABLISHED 1869
631-633 SOUTH BROADWAY

Diet and Health

By Lulu Hunt Peters, M.D.

Author of "Diet and Health, with Key to the Calories"

I, I, I: I. MYSELF; I THE HISTORY OF ME BY ME

CHAPTER VIII

A NAMELESS CHILD

What shall we call me? I am going to be your teaching baby, and while I have my legal family and given name, I want a nice column name. Something that is suggestive of my serious profession of being a baby instructor.

My Aunt Sue sometimes calls me Cunnin', but her favorite name seems to be Sockums. But I don't think they are quite dignified enough, do you? This profession of being a teacher, as well as a baby, is a position of great responsibility. Will you please be thinking of a column name for me and send it in to the doctor? Of course, Sockums has a little bit of punch in it, inasmuch as I sock 'em hard, the things I want you to remember about me, and of course, that means babies in general, for we are really a great deal alike, although you never could convince my parents of that.

And as far as my real name is concerned, that is already on the statistical files of the Health Department, for my father reminded my doctor, nearly the first thing after I arrived that she must not forget to turn the records in and she said that she wouldn't. She wished all fathers realized the importance of birth registration and always reminded the doctor or midwife to attend to it and if they didn't attend to it to do so themselves.

Gee, until I heard her talk about it, I did not realize myself how important it was. Do you know how important it is?

Perhaps you have never thought much about it. I will tell you, and I shall tell you just like a professor, so you will not forget it.

BIRTH REGISTRATION

First, for community. If births are not registered it exaggerates the death rate, gives your community a reputation for unhealthfulness, and destroys the comparability between communities.

Second, for the individual. Place of birth, under which can be proved the right of citizenship, passports, residence, legal settlement. Time of birth, which establishes legal evidence of: School age, work age, age of consent, liability to military service, right to vote, insurance rates and establish citizenship. Parenthood, which establishes legitimacy, pension, inheritance of property, insurance settlement and establish citizenship.

You did not realize that there were so many important reasons for this simple little registration, did you? Now put your paper down; see if you can give them. It is a fine practice to memorize important things like this, so when you have your babies, you will see to it that they are registered as I am.

Think what it is going to mean for me, for instance, to be able to establish my citizenship. If I could not have legal evidence of it. I could not be the best President the United States will ever have had, as my father says I am to be. Isn't it fine to have your father have so much confidence in you? When people have confidence in you and show it, you are pretty sure to amount to somethin'. Gosh!

Don't forget to send suggestions for my column name. Sockums?

Tomorrow — A House Divided Against Itself.

[Copyright, 1922, George Matthew Adams.]

Fashions Forecast

By Annabel Worthington

Generally speaking, the more simply youngsters are dressed, the better they look—and more comfortable they feel. All of which explains why we offer you style No. 1381 to help solve the problem of the right dress for your child.

This style can be made at small expense; in fact, several of these frocks could be made in different colored materials for what it would cost you to make just one fancy dress and you could launder the three dresses in the time it would take you to launder one fancy dress.

This pattern cuts in sizes 2, 4, and 6 years; size 4 requires 1½ yards of the 32-inch material with ¼ yard of 36-inch contrasting material. Price 15 cents, stamps or coin (coin preferred).

The SPRING issue of our FASHION MAGAZINE is now ready. It contains over 300 styles, several pages of embroidery designs, some styles used by Movie Stars, and a complete seven lesson course in dressmaking. This book should be in every home. The supply is limited. So order your copy now. Price 10c.

No patterns are kept in the Los Angeles office of The Times. To get patterns send the price, in stamps or well-wrapped coins, and the number and size of the patterns desired to this address:

FASHION DEPARTMENT,
Los Angeles Times,
320 S. Wells St.,
CHICAGO ILL.

All orders will be handled by this branch office in Chicago and in order to eliminate the delay in forwarding we have arranged to have orders sent direct to the Chicago office. Unless otherwise specified all patterns are 15 cents each.

SOCIETY

BY VIRGINIA WOODS

To Tour East and South

Mr. and Mrs. W. C. Bardsley and their attractive daughter, Miss Ruth Bardsley, will leave tomorrow over the Union Pacific for a tour of the East and South, and will also spend some time in Canada. They will stop en route to New York for a short visit in Chicago, and before returning will visit Washington, D. C., and around the Great Lakes. They will be gone several months. The trip is arranged so that Miss Bardsley will know her own country before going abroad.

Miss Helen Worthington gave a bridge party in honor of Miss Bardsley yesterday afternoon, and Miss Edna Ruwe is giving one in her honor today.

Leaving for Summer Homes

Mr. and Mrs. Frank L. Sewall and their two small children of 452 South Ardmore avenue are to leave June 4 for their summer home at Small Point Beach, Ct., and during their absence Mr. and Mrs. Seth Marshall will occupy their home. Mrs. Sewall and Mrs. Marshall are sisters.

At Buffet Supper

Mr. and Mrs. Alexander B. Barrett are to be hosts at a buffet supper party Saturday evening that is anticipated with pleasure by the forty guests expected. The supper will be served in the rose arbor in the gardens.

Mrs. Putnam Here

Mrs. Earl B. Putnam of Philadelphia is visiting her daughter, Mrs. William Dwight Crane, in Pasadena, where Mrs. Crane is improving at her home from a recent illness following pneumonia.

Mrs. Putnam is a sister of Hon. Charlemagne Tower, former United States Ambassador to Germany. She has many friends in California.

Mrs. Black to Entertain

Mrs. John E. Black of 338 South Hobart Boulevard is to entertain at a bridge tea next Tuesday afternoon in honor of Mrs. Edward Lee McLean, Jr., and for Mrs. Josephine Evans. She has invited sixty guests.

Invitations Out

Rev. and Mrs. Hugh Kelso Walker have issued invitations for the marriage of their daughter, Miss Mary Lynn Walker and Rev. Paul Clinton Elliott, which is to take place Thursday evening, June 1, at the First Presbyterian Church in this city.

For a Bride-elect

Miss Mabel Tuthill entertained yesterday with a miscellaneous shower in honor of Miss Marjorie Post, who will be married to Dr. Marsden Heard on Thursday of next week. The wedding will take place at the home of the bride-elect's parents, Mr. and Mrs. H. G. Post on North El Centro street.

Betrothal Announced

Mr. and Mrs. Alfred B. Young of 743 South Berendo street announce the engagement of their daughter, Miss Doris Young, to Allen Roy Mitchell, son of Mr. and Mrs. W. R. Mitchell of this city. Miss Young attended the Westlake School for Girls, and also Los Angeles High. Mr. Mitchell is a member of the Kappa Alpha Pi and Phi Alpha Delta local fraternity. The wedding will take place some time this summer.

Mrs. Van Nuys Leaves

Mrs. I. N. Van Nuys is leaving today for a ten days' sojourn at Bartlett Springs. She will return to the Beverly Hills Hotel, however, before she goes to her summer home at Santa Monica.

Mrs. Carpenter a Hostess

Mrs. Charles C. Carpenter was hostess at a charming luncheon at the Crags Country Club yesterday.

Marriage Announced

Mrs. Jeannette Scott Swan and Marcus Purcell were married yesterday and will be at home after June 1 at 243 South Benton Way. In September they will take a trip to Australia.

For Bride-elect

Miss Mary Anne Stanley, who is to marry Hayes Halverson in June, was inspiration for a miscellaneous shower at which Mrs. L. W. Ames of 308 South Oxford avenue entertained a company of eighteen of the sorority to which the honor guest is a member. Miss Martha Louise Klos and Miss Katherine Brathwaite assisted. The table was centered with pink and white roses and the girls played five hundred in the afternoon.

For Junior Week at Stanford

Miss Frances Currin Parks of West Hollywood is in Palo Alto for junior week at Stanford University, where she expects to be until June 1.

Going Abroad

Mr. and Mrs. George I. Cochran and Mrs. William H. Davis are expecting to leave here the first of August for an extended trip through Europe.

Give Week-end Party

Dr. and Mrs. Ralph Avery are back from their country place at Ojai, where they gave a week-end party in honor of Dr. and Mrs. Edwin Weisgerber.

To Tour Alaska

Among those expecting to leave Los Angeles soon for a tour of Alaska are Mr. and Mrs. E. H. Newland and son, Dr. and Mrs. Henry Smith, Clyde Smith and Mr. and Mrs. J. H. Pierson. The party will go under the direction of D. F. Robertson and from Seattle will go through the famous Inside Passage to Skagway, Cordova, Seward and Anchorage.

Mrs. Brown Gives Tea

Mrs. Chester Wallace Brown gave a smart little tea for a committee of fifty women who are planning the big Ebell Club garden fete to be held in the beautiful gardens at the Brown home on June 3. She will entertain the executive committee again on Friday and further plans for the function will then be outlined.

At Box Party

Mrs. George Leslie Smith was hostess at a supper and box party at the opening performance of the Will King Company at Philharmonic Auditorium. Her guests were Mr. and Mrs. Chester T. Hong, Mr. and Mrs. R. D. Shepherd, Mrs. Arthur Wright, Mrs. Hanson Moore, Mrs. Robert Landon and Mab Moore.

THE NEW

IN STORES AND HOMES

NOVELTIES, IDEAS AND PRACTICAL SUGGESTIONS

By Olive Gray

Up-to-Date!:

To have your cigarette case of silk concealed within the garter.

To have the garter clasp as ornate as you may please, even to the extent of the diamond buckle, platinum-set.

To have silver plates for the individual service at your formal dinner.

The revival of the lace jabot, more than ever elaborate and if it is within your compass, of real lace in one of the popular weaves—filet, Baby Irish, a combination of both. This so-feminine touch lends to the strictly tailored suit or the sports blouse a softening effect which is most becoming.

Enmeshing

A recently returned buyer for that so reliable store, took me behind the scenes to see his collection of mesh bags in gold and silver. Not only were there golden weaves not heretofore seen, but the shapes were likewise novel. The Gothic frame, the indented top and many others held my attention; but one of the most dainty developments was the gold or silver fringe, completing the lower edges of some bags and the trim having an effect of crochetted edging, in the metallic mesh, which finished others.

A Regal Fur

It is said that, at the recent Fur Fashion Show in New York, ermine more than ever proved its regality. For sumptuous evening wraps, especially, this fur was favored, many of the garments being worth the fabled "Empress's ransom."

Childish Originality

"There are lots of hugs in my arms for you," said little Vilita, as she reached up to administer a caress to a favored relative.

Shoe Buttons

An interesting new slipper shown at a local store, is of black satin and has a single strap—which is most popular—with a button fastening the button of jet, centered with a brilliant rhyne-stone. This return to simplicity, for a change, after the extremely ornate and sometimes too fussy buckle, is quite refreshing.

Knit for Men

The vogue of the knitted necktie for men seems to have received a new impetus. Is it that men especially like the knitted ties; or that they like to imitate our apparel, wherein the knitted has found a place so prominent?

Of Gun Metal?

An inventive couturier in New York has devised a street dress having a pistol pocket! For defense against the hold-up, it is planned. Attention Angelenos! Of course, this dress should be developed in gunmetal—as to color and trimmed with bullet buttons. In sheath shaped skirt the wearer's figure would look trigger!

Durable Lingerie

Although it may be seldom that girls of today require durability in underthings, Angela has attained both daintiness and the more lasting quality, in some articles made by hand at home. Banded in checkered gingham with cross stitched flowers in contrasting shades, the lower and the more voluminous parts of these garments are of crepe plisse, finished as to edges with black yarn, in a running stitch quite washable. Little tassels of the yard dangling from the points of the chemise skirts and step-ins, may be removed easily for the laundering. Colors chosen are pink, flesh and lavender.

Knitted Tailored

A buyer for one of the local houses of prominence, tells me a secret in regard to prospective modes in the knitted dress. "Although at present we think of the knitted dress as a sports garment," said he, "the time is not far distant when we shall think of it in tailored terms." He assured me that knitted suits already are appearing above the moda-horizon.

Sent Forth by Fashion

The new peasant blouse has quite a vogue.

Pleats and crepe de chine seem inseparable.

Tailored skirts are still cut on circular lines.

Odd sleeves are characteristic of the spring wraps.

Shades of brown are very dear to Paris this spring.

Smart new bags for afternoon are envelope shaped.

There is a profuse use of embroidery as trimming.

Dresses of figured chintz are gay and summery affairs.

No trimming is used on hats with large rolling brim.

White will be very fashionable for spring and summer.

The new English box-style of top coat is smart this spring.

Beading is a favorite way of trimming afternoon frocks.

Wrist-long sleeves are elaborately cuffed, slashed and puffed.

No sports costume is complete without its scarf of silk or wool.

A bouffant frock of black taffeta is effectively trimmed in jade green.

Some of the capes are circular, with fitted shoulders and snug collars.

High standing collars of mole, and caracul are used on the spring wraps.

With a gown of white satin is worn a black velvet cape lined with ermine.

Peach colored crepe de chine and mauve chiffon make an enchanting negligee.

Captivating —these Eiffel Maid Unionsuits

It is remarkable how popular this suit has become in only a very few years.

The buttonless (patented) feature and the featherweight idea have captivated thousands.

The dainty pink and white garments of nainsook, dimity and voile are moderately priced.

Nothing heavy or uncomfortable about the suits; made in all sizes, launder easily, beautifully finished.

You will see Eiffel Maids displayed at a great many of the leading stores. If you do not find them in *yours*, write

EIFFEL MAID, 300 WEST ADAMS STREET, CHICAGO

"My Dear— How Beautiful!"

It's only natural. I gave nature a chance, as you can with

JAP ROSE

The soap that restores your birthright—a Beautiful Complexion.

Now 10¢

JAMES S. KIRK & CO., Chicago

JAP ROSE

FRECKLE-FACE

Sun and Wind Bring Out Ugly Spots. How to Remove Easily

Here's a chance, Miss Freckle-face, to try a remedy for freckles with the guarantee of a reliable concern that it will not cost you a penny unless it removes the freckles; while if it does give you a clear complexion the expense is trifling.

Simply get an ounce of Othine—double strength—from any druggist and a few applications should show you how easy it is to rid yourself of the homely freckles and get a beautiful complexion. Rarely is more than one ounce needed for the worst case.

Be sure to ask the druggist for the double strength Othine as this is sold under guarantee of money back if it fails to remove freckles.—[Advertisement.

CHONG SHAY HERB CO.
325 S. HILL STREET

Famous Natural Herbs. Remedies for different ailments. Try them if other methods fail. Costs nothing to investigate. L. J. CHONG, Manager.

ting
Maid
uits

ow popular
e in only a

nted) feature
t idea have

l white gar-
dimity and
priced.

uncomfort-
made in all
beautifully

Maids dis-
any of the
ou do not
write

TREET, CHICAGO

The Cost of Electrical Service

In estimating the cost of electrical service, it is important to reckon not merely the amount of your light bill at the end of the months, but the number of tiresome jobs electricity does for you and the amount of time and money it saves.

If your house is completely and satisfactorily wired, you can take full advantage of these economies. Hence, before you build, buy, or rent a house, be sure that the electrical installation has been made by a qualified electrical contractor.

The difference between the bid of the responsible, competent electrical contractor and the irresponsible is seldom more than one half of one per cent—($50.00 on a $10,000.00 house). That is a small price to pay for the assurance that the workmanship is high grade, that the materials and appliances used are *standard*, and that enough convenience outlets and wall switches have been installed in every room.

In selecting a qualified contractor with whom to do business, the orange and blue "check" seal of the Pacific States Electric Company furnishes a helpful guide. It identifies a complete line of standard electrical materials and appliances, some of which are listed on this page and some of which will appear in later advertisements of this series. These are distributed by contractors and dealers who are qualified in every way to give you the kind of service which you have a right to expect.

The electrical appliances shown on this page, together with other standard electrical products, certified by the "check" seal, are described in our new booklet, "The Electrical How for Householders". You will enjoy this booklet, with its many practical suggestions for the convenient and economical utilization of electricity in your home. It may be obtained free from any electrical contractor or dealer displaying this seal.

A few of the standard products sold under the "Check" Seal

G-E ELECTRIC FANS—Types and sizes for all purposes. Turn an electric switch and you have breeze and ventilation—when and where you want it. Sturdily constructed and attractive in appearance. Works year after year, silently, dependably, economically. Supplied in both non-oscillating and oscillating types, the latter furnishing a regularly shifting supply of air.

HOT POINT ELECTRIC TOASTER—Toasts two slices of bread at one time, quickly and evenly. Coffee, tea or cereal may be kept hot on top of the toaster at the same time the bread is toasting, or when desired a toast rack may be fitted to the top of the toaster, providing a handy receptacle for passing the toast. The rack has an ebonized handle which always remains cool. The Hot Point Toaster is fully guaranteed for one year by the Edison Electric Appliance Company.

HOTPOINT GRECIAN URN PERCOLATOR SET—Very desirable for use in large families, on social occasions or for gift purposes. It is constructed throughout of copper and finished in polished nickel plate. Tray, Sugar Bowl and Creamer are of copper, heavily nickel-plated and polished. Sugar Bowl and Creamer are silver lined.

WALKER DISHWASHER—The one thoroughly practical dishwasher. On the market seven years and steadily growing in popularity. Thousands now in use. It can be directly connected with water supply and drain pipes and practically eliminates the housewife's most disagreeable task. It saves fully an hour a day in time and is easily cleaned. You may safely entrust your fine glass and fragile china to the Walker. Equipped with G-E motor.

PREMIER VACUUM CLEANER—"First among cleaners." Half a million now in use. Cleans in two ways, by powerful suction alone or by suction plus a rubber-fingered brush. This feature is of great advantage to the housewife. Attachments include tools for cleaning mattresses, clothing, walls, moldings, pillows, upholstery, furniture, pianos, etc. It may be quickly attached to any convenient outlet and costs but little to operate.

THOR ELECTRIC WASHING MACHINE—The Thor washes everything from fine laces to grimy overalls without any rubbing. It does the week's washing in half the time required by hand methods and eliminates all the hard work of hand rubbing and rinsing. The Thor is scientifically constructed and solidly made. Always ready and seldom gets out of order. On the market 14 years. Over 750,000 now in use. Has G-E motor.

G-E TUMBLER SWITCHES—The G-E tumbler switch is the latest device for controlling circuits, and stands up better than any other device made for a similar purpose. It is self-indicating— up and it's on, down and it's off. It can be operated with the arm or elbow should the hands be full. Supplied in both flush and surface types. Furnished in brushed brass or special finishes if desired.

THOR ELECTRIC IRONER—Does the average family ironing in about one-fifth the time it takes to do it by hand—and does it better. It handles everything from household linen to lingerie. The cost of operating is about 5 cents an hour. No special skill is required to operate the Thor. The control is automatic and there is no complicated mechanism to get out of order. It is one of electricity's greatest gifts to modern housewives. Has G-E motor.

WAYNE ELECTRIC BELL RINGER (TRANSFORMER)—The Wayne Bell ringing transformer is a General Electric product, which eliminates dry batteries. The Wayne Bell Ringer is connected with the household light circuit and adjusts the current to the requirements of the electric bell system. The Wayne is easily installed and functions continuously and satisfactorily at a negligible cost to the owner.

PACIFIC STATES ELECTRIC COMPANY

OAKLAND LOS ANGELES SAN FRANCISCO SEATTLE PORTLAND SPOKANE

Go to dealers and electrical contractors who display the "Check" Seal

MEN, WOMEN AND THINGS IN THE WORLD'S NEWS

Hungerfors England, on Kissing Day.

"Civic Virtue" caused a lot of trouble, so the women burlesqued the statue.

Samuel Tutter, 99, oldest actor for the [illegible] snapped on the Goldwyn lot.

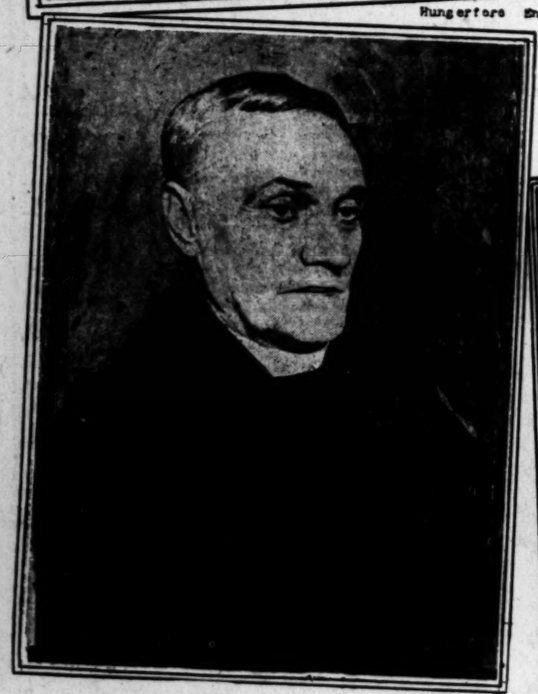

Rev. Henry T. Cousins, Washington pastor who has undertaken the task of spiritual director of a colony of lepers at Carrville, La.

Governor General Lord Byng making the dedicatory address at the unveiling of a statue to the memory of the soldier dead of the Canadian Pacific, at Montreal.

Galveston, Texas is proud of its cleanest [illegible] This photo shows one at the height of its beauty.

Photos by Keystone View Co., Central Photo Service, Underwood and Underwood.

Lady Astor proves herself a "regular fellow." Here she is shown enjoying a hearty laugh with a Virginia mammy.

Charles Lee Pattengill, 82, the President's Gardner.

Gouverneur Morris, noted author and war correspondent, who has filed suit for divorce in the Los Angeles Superior Court. He charges his wife with desertion and abandonment. In the circle appears Mrs. Morris, the defendant in the suit.

'S NEWS

Samuel Yetter, 98, eldest actor for the ... snapped on the Goldwyn lot.

... is proud of its oleander blossoms at the height of its beauty.

...otos by ...tone View Co., ...al Photo Service, ...rwood and ...nderwood.

...Morris, noted author and ...nt, who has filed suit for ... the Los Angeles Superior ...harges his wife with ...nd abandonment ...le appears Mrs. Morris, the ... the suit.

Theaters, Amusements, Entertainments

LOEW'S STATE— Bdwy. at 7th

LOEWS STATE
NOW SHOWING
Rex Ingram's
TURN TO THE RIGHT
FIRST TIME AT POPULAR PRICES
Cast includes ALICE TERRY, JACK MULHALL, HARRY MYERS.
Hear THE MELODY FESTIVAL Six Charming Soloists
...NIS ORCHESTRA—POPULAR VAUDEVILLE

HILL STREET THEATER— 8th and Hill
... JUNIOR ORPHEUM CIRCUIT Eighth and Hill ... Greatest Show." In the Coolest Theater in Town.
CONTINUOUS 11:30 P.M.
VAUDEVILLE AND PHOTOPLAYS
... 1:00, 4:00, 8:00, 10:20 P.M. Vaudeville 2:00, 6:30, 9:00 P.M.
FRANK WILBUR and ... Corbet ... "RIGHT OR WRONG"
The Musical Comedy Star HAL SKELLEY in "THE MUTUAL MAN" With INA WILLIAMS
Dr. Boyce Combe ... Pictures and ... Comedy
Tom Middleton ... Violiniste
... Brothers ... Sensational Gymnasts
DAINTY MARIE Venus of the Air
Exclusive Photoplay Showing EUGENE O'BRIEN in "The Prophet's Paradise" With Sigrid Holmquist
Polly Moran In "Nell's Busted Romance"
Scenic—Borneo, Venice
Kinograms
... Reserved Seats—Elevator to Balcony—Nursery and Playroom ... Mon. to Fri. 25c and 40c; Nights and Sat. Mats., 40c and 55c; Sat. Nights ... all seats 55c; Children, any seat, any time, 15c. Prices include tax.

TALLY'S BROADWAY THEATER—833 S. Bdy.
TALLY'S BROADWAY THEATRE
MISCHA GUTERSON
LESSEE PRESENTS
OWEN MOORE in "REPORTED MISSING"
ALSO A HOST OF OTHER FEATURES INCLUDING GUTERSON'S INCOMPARABLE CONCERT ORCHESTRA.
RESERVATIONS NOW ON SALE FOR FIRST POP. CONCERT, SUNDAY, 11 A.M.

MISSION THEATER— Broadway at 9th
MISSION Bdwy. at Ninth
NOW PLAYING!
WILLIAM FOX PRESENTS
THE GREATEST ADVENTURE ROMANCE EVER FILMED—
MONTE CRISTO
... ALEXANDRE DUMAS

MOROSCO THEATER— MATINEE TODAY
OLIVER MOROSCO PRESENTS
BORN IN LOS ANGELES
"ABIE'S IRISH ROSE"
ANNA NICHOLS' IRISH-HEBREW MIRTHQUAKE
1000 LAUGHS!

MAJESTIC THEATER— MATINEE SATURDAY 2:15
Mats. Sun., Wed. and Sat., 25c and 50c. Eves., 25c to $1.
POSITIVELY LAST WEEK THOMAS WILKES PRESENTS (By Arrangement With Sam H. Harris)
"The Nervous Wreck"
OWEN DAVIS LATEST COMEDY
Beginning Sunday—"IN LOVE WITH LOVE"

ALHAMBRA— Hill St., Bet. 7th & 8th
ALHAMBRA Hill bet 7&8th
REX INGRAM'S production
"THE 4 HORSEMEN"

...MAN THEATER— Community Theater of Hollywood
FIGUEROA NEAR PICO, PHONE 603-71. NEELY DICKSON, Director, presents
"A Slice of Life" . . J. M. Barrie
"His Father's Boots" Carol McMillan
PRICES $1.00-$1.50-$2.00.

MISSION PLAY— Performances every afternoon 2:15 (except Monday.) Evenings, Wed. and Sat., 8:15. All seats reserved. Ticket offices: Pac. Elec. Bldg., Tels 13123 and 12026. PASADENA, Jarvis & Prinz, 49 E. Colorado St., Tel. Colo. 695. LONG BEACH, 116 Ocean Boulevard, Tel. Main 9142. HOLLYWOOD, Reed & Dady, Brunswick Shop, 6611½ Hollywood Blvd. Tel. Hollywood 4154. San Gabriel box office, Alhambra 198.

HIP— Vaudeville
NOW PLAYING
"DICK HATTON" in "FEARLESS DICK"
The Great Justiniani Co. Mystical Illusions. Hyland-Grant-Hyland.
Continuous Daily 1 to 11—Sunday 12 to 11 p.m.

CINDERELLA ROOF— "ROMANY NIGHT" Friday
A PICTURESQUE AFFAIR

BASEBALL— Washington Park
LOS ANGELES vs. OAKLAND
TODAY—GAME CALLED AT 2:30

DE LUXE THEATER
WEDNESDAY, THURSDAY, FRIDAY, SATURDAY, MAY 17, 18, 19, 20.
"IS MATRIMONY A FAILURE?"
With Lila Lee and T. Roy Barnes

SELIG ZOO— MAKING ANIMAL JUNGLE MOTION PICTURES EVERY SATURDAY AND SUNDAY—3 P.M. WORLD'S LARGEST COLLECTION OF ANIMALS. OPEN EVERY DAY

SUPERBA THEATER— Broadway at Fifth
FRANK MAYO in "THE MAN WHO MARRIED HIS OWN WIFE" Supported by SYLVIA BREAMER
BROWNIE in a Century Comedy, "CHEERFUL CREDIT"

PLAYDOM

JOINS METROPOLITAN

BOURSKAYA, RUSSIAN STAR, IN EASTERN OPERA

By Edwin Schallert

Few singers heard during the past season, elicited such unusual interest from operagoers as Ina Bourskaya, the mezzo-soprano, who appeared with the Russian Grand Opera Company, which played a two weeks' engagement here. She won remarkable favor through her performances in "Carmen," "Tsar's Bride," "Boris Goudonow" and other works. It was at that time predicted that she would be engaged by the Metropolitan or some other large company as soon as she went East.

This prediction has been realized, for, according to news received from the East, Miss Bourskaya has been signed for the Metropolitan for next season. She is to sing in the Russian works that are in the repertoire, as well as in such roles as Ortrud, Amneris, and possibly Carmen.

The Russian Grand Opera Company has for the last two weeks been playing an engagement in New York City, and while the criticisms have not been altogether favorable, they have been serious and analytical, indicating that the company's visit has been regarded as important in the musical world of New York.

Wedding in Camp

Reminiscent of war days—a wedding in camp. It happened in the George Melford company, who were encamped in military style near Oxnard, Cal., making scenes for "Burning Sands." Bert Glennon, chief cameraman for George Melford, and Nannie Grace Heron, Mr. Melford's script assistant, were the happy pair. They took advantage of a cloudy morning last week to drive to Ventura and be married.

Claire Windsor Obliges

Its got so that if a picture player met a cannibal on a desert island, said cannibal would probably ask said player to tattoo his autograph on the cannibal's skin before the man-eater gobbed the star. Anyhow, that's what Claire Windsor says.

It was while motoring from San Francisco that Miss Windsor stopped at a small town grocery store for gas. The proprietor, recognizing her, asked for an autograph photo. She explained that she did not carry photographs around with her.

Not to be outdone, the autograph hound grabbed a chewing gum sign from the counter and asked her to autograph that. Said sign now reads: "Doublemint. Claire Windsor. Aids digestion."

Unique Show at Grauman's

This may be an off season for racing in this section, but all the same, Sid Grauman is not disposed to permit the eastern and southern turf or the Indianapolis Speedway events to monopolize all the racing thrills of the month.

Wherefore, the enterprising Mr. Grauman is staging a Chevrolet automobile assembling contest in conjunction with George Fitzmaurice's "The Man From Home" at Grauman's Theater next week.

This assembling contest it is promised, will be more exciting than a horse or automobile race. With Chevrolet teams from both Los Angeles and Kern counties as the adversaries, the contest, or contests, will seek to find which of the two can assemble a complete automobile most rapidly. These contests will be held at the regular performances every afternoon and night.

The winner of the greatest number of such contests at the end of the week will be declared the champion team, and will be presented with a costly prize by Sid Grauman in addition to a silver trophy by S. Nordlinger & Sons. It is not said whether S. Nordlinger & Sons will receive a Chevrolet in exchange.

United Busy

Increased activity at United studios is indicated in the announcement of President M. C. Levee of the production schedule of the producers and stars who are tenants of United. Constance Talmadge has commenced work on "East Is West;" th eNorma Talmadge production of "The Mirage" will be under way shortly; Richard Walton Tully has begun work on "Omar, the Tent Maker," with James Young directing; J. L. Frothingham is practically ready to begin shooting "The Vengeance of the Deep," which he will personally direct, and the next Jackie Coogan picture will be announced as soon as Sol Lesser returns from New York.

In addition, the two Selznick stars, Elaine Hammerstein and Owen Moore, are finishing their current production and will rest but two days before resuming; Ruth Roland is in the middle of a serial which United is producing for Pathe; Allen Holubar will return to United to make another Dorothy Phillips production as soon as he completes "Browen Chairs" for Goldwyn, and the Hamilton-White units will return from New York and resume production early next month.

Laurette in "Peg"?

Will Laurette Taylor appear here in a film version of "Peg o' My Heart"?

Rumor to this effect has been in circulation for the past week, both here and in the East. The company contemplating starring her was reported to be the Metro.

Official denial of the report was entered by the Metro office in New York yesterday, however. They stated that the star is not coming West to appear in the picture for them.

Famous Players-Lasky made a film version of "Peg o' My Heart" some time ago, but this has never been released on account of legal complications.

New Morosco Picture

Quite some time since we have heard anything about Oliver Morosco in the picture game. Reason—he has apparently been too busy with his stage production.

Now comes the announcement, however, that he is to start two new films shortly. One of these is "The Rose of the Ghetto" by Edward E. Rose. It will be first made. The second will be an adaptation of a successful stage play.

The scenario version for the Ghetto story is being prepared by Rose in New York, and is soon to be brought West by George R. Bentel, vice-president of the Morosco organization.

This feature will be made for Associated First National Release, as were "The Half Breed" and "Slippy McGee," both of which are now to be released. One is scheduled for June 15, the other for some time in September.

Morosco also has plans for a new stage production, it is announced, this to star Leo Carillo. The play—called "The Bread Line"—is now being written by Mr. Morosco and Elmer Harris.

Orchestra Too

Announcement was yesterday made by Sid Grauman that in addition to the already established features of the "discovery concerts" at the theater, a regular series of orchestral numbers will be given each week. Mr. Grauman's new drector, Canstantine Bakaleinikoff, will lead these numbers.

Tandler Visiting

Adolf Tandler, formerly director of the Los Angeles Symphony Orchestra, and now musical editor and advisor for the music publishing firm of Breitkopf & Hartel in New York, is spending a vacation in this city. He is to return East in about three weeks. Mr. Tandler succeeded to the position formerly occupied by Josef Stransky, director of the New York Philharmonic and New Symphony.

Billie Dove Here

Billie Dove, whose picture "Beyond the Rainbow" is to show next week at Loew's State Theater, has arrived here to begin work on her Metro contract. Miss Dove is a new star of the organization.

"Robin Hood" It Is

"Robin Hood" has been settled on as the title for Douglas Fairbanks's present production, the name "Spirit of Chivalry" having been abandoned.

Once Again---La Belle Helene

Helene Chadwick,
Who plays leading feminine role in "Yellow Men and Gold," to show next week at the California.

MANY TESTIMONIALS

Conan Doyle Praises "Smilin' Through"

"Smilin' Through," with Norma Talmadge in the leading role, has been consistently breaking theater records wherever exhibited. And the reaction upon the theatergoing public has been an unusual one. Thousands of letters, telegrams, etc., have poured into the offices of the First National Pictures, Inc., in New York City, from exhibitors, from local exchange managers, from theater managers and from the public—all voicing their praise and acclaiming "Smilin' Through" as one of the finest pictures of the year, and unquestionably the best thing Norma Talmadge has ever contributed to the realm of silent drama.

Particularly noteworthy in connection with the showing at the Strand Theater in New York has an unsolicited testimonial from Sir Arthur Conan Doyle and Lady Doyle after witnessing the picture. It says: "We greatly enjoyed the very beautiful film, 'Smilin' Through.' It is true to life—and to death." Sir Conan Doyle and Lady Doyle are touring the United States on an extended lecture tour, and their statement is of prime significance to everyone interested in the better type of picture.

"C. B." SPEEDS WORK ON "MANSLAUGHTER"

Looking fine and fit, Cecil de Mille is hard at work these days on "Manslaughter," in which Leatrice Joy, Thomas Meighan and Lois Wilson are playing the leading roles. The picture is to be one of the most important from all standpoints, which Mr. De Mille has ever made.

Not only is "Manslaughter" a great humanly dramatic story, and also a timely one, dealing with the carelessness and disregard of life which the present generation of speeders shows, but, contends Mr. De Mille, the spirit of its haughty and reckless and speed-driven heroine is significant of that spirit which caused the downfall of Rome.

"The speed mania was as much alive in those days as it is today," he said, "even if they did drive only horses and chariots. The speed demon dwells in the driver's soul rather than in the vehicle, and it is significant of his whole reckless outlook on life."

But the preachment is going to be painless. In fact it's likely that every fan in the world will want to be preached at in this film inasmuch as the Roman scenes are to be highly spectacular, and promise to be so illuminating that even the old Roman censors might want to take a whack at them.

REQUEST SECRECY

"Don't tell the ending." So many people have expressed disappointment at knowing the end of the production, after having been told by some well-meaning, but indiscreet friend, that the management of the Symphony, now showing Harold Lloyd's first five-reel production, "Grandma's Boy," is requesting the public to keep the ending a secret. The ending is one of the biggest laughs of the production and one of the most surprising that Lloyd has ever put out, and so much is missed by those who have been told that it seems a shame to rob them of the laugh. However, it is not to be inferred that "Grandma's Boy" is a mystery play akin to "The Bat" or any other production of that type. It's not. It's comedy, but every one of the laughs in the picture comes as a surprise.

WOULD COOL CALIFORNIA

No matter how much warm weather may be in store for us during the coming summer months, Fred Miller of the California Theater promises that the big house is going to be cool and comfortable. He has just completed the installation of an enlarged water cooled ventilating system of such capacity that brand new water-laden air will be circulated through the auditorium every thirty seconds. So, if you are looking for a nice cool spot to enjoy yourself during warm weather, he recommends that you make the California and its concert orchestra programs a weekly habit.

WILL PLAY IN PRIZE STORY

Notwithstanding her present engagement with the Ward Lascalle organization in a filmization of Mary Roberts Rinehart's story, "Affinities," Colleen Moore is to assume the principal feminine role in "Broken Chains," the prize story that is to be made by Allen Holubar for Goldwyn's. The Ward Lascalle engagement terminates on the 27th inst., and the 28th Miss Moore will begin work on "Broken Chains."

FLASHES

DUMAS TO LIFE

"COUNT OF MONTE CRISTO" HAS PRISTINE THRILL

By Grace Kingsley

S' death! When they carved a gentleman in those days, they carved him proper! And when they discovered buried treasure of gold and jewels, they discovered no niggardly store, but had to haul off the plunder in ice-wagons! And when they wrote novels, they wrote volumes, which people with no telephones or radios had time to read.

All of which may sound flippant, concerning the days of Alexandre Dumas and "The Count of Monte Cristo," but really isn't meant that way at all. I'm sure, indeed, that if Dumas himself could have seen the screen version of his old tale, as it unrolled itself on the screen at the Mission last night, he would have been delighted. And lovers of Dumas will be delighted, too, it naturally follows.

We're all children in one sense. We love to have our stories told always in the same way. Emmett Flynn, director, knew that, and has preserved for us perfectly the atmosphere of the story and play. He hasn't missed one single tick.

I thought I'd surely scream if he didn't have the count stand on a rock, wave his arms, and cry, "The world is mine!" in italics. And sure enough he did.

What vitality the old story of the count has, to be sure! The idea of a prisoner working his way out of a dungeon has always been a source of delight to us, from the days of Monte Cristo down to those of Tom Sawyer and Huckleberry Finn.

And how thoroughly Dumas like that touch where the count hands the diamond to his old enemies, well knowing it will work their ruin!

The scenario is clean cut and convincing, with the exception that it seemed to have been found necessary to slough over the pirate rescuing scenes.

An intermission of three minutes between the first part of the story and the last is entirely in keeping with the nature of the count's bad days and his later affluent ones.

The work of the actors is beyond all praise. I'm sure that none of them has ever done finer work. First honors, of course, go to Jack Gilbert as the count. As the youth, Edmund Dantes, he is entirely ingenuous, magnetic, appealing. As the prisoner he lacks nothing; and he manages a transition to the dignity and suppressed fire of late middle age—after the suffering, the bitterness of prison life, and his escape into a world that doesn't know him—that bespeaks the real artist. There is a very fine sincerity, and a real depth, to his impersonation.

Estelle Taylor as Mercedes is gorgeously beautiful. William V. Mong comes close to stealing more honors than the part rightly calls for in the role of Caderousse; Spottiswoode Aitken appeals poignantly as the life-long prisoner Abbe Faria; Virginia Browne Faire is very lovely, as well as surprisingly seductive, as Haidee; Robert McKim rises splendidly to the villainous De Villefort, while Renee Adoree, Maude George, George Siegemann, Ralph Cloninger, Harry Lonsdale, Gaston Glass, Al Filson, Albert Prisco, Francis McDonald, Jack Cosgrove and Herschel Mayall all cover themselves with glory.

Doubtless all of us who have seen the stage versions of this and other tales, have wondered and wondered in somewhat childish fashion, perhaps, how the offstage stuff would look if we could only see it. We feel entirely satisfied with the expansion which Flynn as director, and Bernard McConville as scenario writer, have given us in "The Count of Monte Cristo."

Cast of "Old Homestead"

The old push-album favorite, "The Old Homestead," Denman Thompson's classic, will go into production as a Paramount Picture at the Lasky studio next Monday under the direction of James Cruze. Following is the cast up to date: Joshua Whitcomb, Theodore Roberts; Happy Jack, T. Roy Barnes; Ann, Fritzi Ridgeway; Reuben, Harrison Ford; Eph Holbrook, George Fawcett; Aunt Matilda, Ethel Wales; Lem Holbrook, James Mason; Rose, Kathleen Connor; Ike Godsall, Ed J. Brady; Cy Prime, Frank Hayes; Seth Perkins, Z. Wall Covington—three more characters remain to be filled. Perley Poore Sheehan and Frank E. Woods adapted the play which will be supervised by Walter Woods and the continuity is being written by Julien Josephson. The first work will be in the studio on the homely interiors suitable to the story.

Elsie Janis Will Emigrate

Elsie Janis, who brings her "gang" to the Mason next week, plans to return to London and Paris next year. She is as great a favorite over there as here, and says that, now that Europe is broiling, she will feel more at home there than here where everything is so darned peaceful.

Charles Kenyon with U

Charles Kenyon has been engaged to write scenarios at Universal City.

Billy Van Speaks Chinese

Princess Jue Quon Tai, the Chinese contralto at the Orpheum, has started teaching Billy B. Van, Jim Corbett's partner, the secrets of the Chinese language and now Billy says he can speak the language well enough to find his way around any Chinese restaurant, even if it has a bootlegger attached.

Mrs. Tom Mix to Travel

This wanderlust which is attacking our film players, is finding its way even into the most staid and quiet families. Now it is Mrs. Tom Mix, who, with her mother and baby, is going to take a trip to Panama.

TRICK BIKE AT MILLER'S

Everyone knows that the eccentric funmaker, Al St. John, was famous on the vaudeville stage for years as a trick bicycle rider. However, people did not know that he had so developed this skill that nowadays all he has to do is to speak to his trick bike and it follows him like a pet dog. He demonstrates this unusual ability in his new comedy thriller, "Special Delivery," which is the fun feature of the new program at Miller's Theater this week. The things that Al does and the things that he makes that funny bike do are calculated to get laughs and chuckles from the worst pessimist in town.

Theaters, Amusements, Entertainments

CALIFORNIA THEATER— Main at 8th
CALIFORNIA THEATRE MAIN AT 8TH
EXCITING! SENSATIONAL! ROMANTIC!
Coming Sunday Richard Dix and Helene Chadwick in Gouverneur Morris' Adventure Story "YELLOW MEN AND GOLD"
Rex Beach's Most Thrilling Melodrama "FAIR LADY" with BETTY BLYTHE
Hear Elinor's Great Orchestra 2 Concerts Every Day.

MILLER'S THEATER— Main, Near Ninth
Estelle Taylor, Tyrone Power in
FOOTFALLS
Al St. John's Latest Comedy, "Special Delivery"
STARTING TOMORROW AT 12
THE GORGEOUS, COLORFUL, 10-REEL FILM SPECTACLE
"KISMET" STARRING THE GREAT CHARACTER STAR OTIS SKINNER

Theaters, Amusements, Entertainments

GRAUMAN'S—THE PLAYHOUSE OF ORIGINALITY 3rd and Bdwy.
GRAUMANS MILLION DOLLAR THEATER
JESSE L. LASKY PRESENTS JACK HOLT AND BEBE DANIELS IN "North of the Rio Grande"
MARY PICKFORD AND KING BAGGOT IN "GOING STRAIGHT" MARY'S GREATEST PICTURE MADE A DOZEN YEARS AGO—A SCREAM
Sid Grauman presents prologue to the comedy and to the feature
GRAUMAN'S NEW SYMPHONY ORCHESTRA BAKALEINIKOFF CONDUCTING MURTAGH AT THE WURLITZER

GRAUMAN'S RIALTO—Broadway Near 8th. NOW PLAYING
GRAUMAN'S RIALTO
GLORIA SWANSON IN BEYOND THE ROCKS WITH RODOLPH VALENTINO
ELINOR GLYN'S GREATEST STORY!!
Final week begins Sun. A Sam Wood production. 11:15 to 11:15 daily. 35c, 55c

DALTON'S BROADWAY THEATER— Between 5th and 6th
DALTONS BROADWAY THEATRE
Dalton's Broadway Musical Comedy Co. Presents FRITZ FIELDS AND BILLY MOODY in "Patricia Behave." On The Same Bill Metro Special Feature Picture, "Lure Of Youth." Last Week of This Company.
Opening Sunday Mat., May 21
SMITH-KING PLAYERS PRESENT
BETTY BRYCE and J. ANTHONY SMYTHE
IN
"MISS LULU BETT"
Zona Gale's Comedy of American Life, THE BEST IN SPOKEN DRAMA.
Matinee Every Day AT 2:30 P.M. 25c & 50c ALL SEATS RESERVED EARLY RESERVATION IMPERATIVE. PHONE 11581.
All Miss Gale's amusing satire were in the play.—New York Herald.
Contains scenes as genuinely moving as anything the stage has ever seen or is likely to see for many years.—New York Tribune.
The whole town is likely to fall in love and want to marry Miss Lulu Bett. Continuous rounds of laughter on all sides.—New York Telegram.
Every Night AT 8:20 PRICES 25c TO $1.00 ALL SEATS RESERVED. SELECT YOURS NOW. PHONE 11581.

PHILHARMONIC AUDITORIUM— FIFTH AND OLIVE PICO 2434
WILL KING IN "FROLICS"
A GIRL REVUE with 50 PEOPLE
3 SHOWS DAILY—NO SUNDAY SHOW
2:00, 6:30 and 9:00 o'clock.
Prices—Mats. 25c; Nights 50c Children 10c Always

PANTAGES— CHILDREN ANY SHOW 15c
7TH ST. AT HILL—CONTINUOUS 1 TO 11 P.M.
APPEARING IN PERSON AL. JENNINGS "LAST OF THE BANDITS" AND COMPANY IN "The Lash of the Law"
"THE CALL OF HOME" LOUIS GASNIER PRODUCTION
WILLE BROTHERS World Famous Equilibrists
LAPINE & EMERY With Laughs a Cent Each This Pair Would Make You a Millionaire
SKIPPER-KENNEDY-REEVES Their College Campus Capers Made Education Famous
JOE THOMAS SAX-O-TETTE Eight Sax-o-man-i-acs With Jeanne May and Arch Nicholson
CARTER & CORNISH Ebonite Eben Knights and Syncopated Kings of Jazz
MONTY BANKS Two Reels of Good Advice "BE CAREFUL"

KINEMA THEATER— Grand at 7th
Grand at 7 KINEMA Theatre
Now 3rd and last week
NORMA TALMADGE
"Smilin' Through"

ORPHEUM— Orpheum Circuit Vaudeville Bdwy. Bet. 6th and 7th.
WM. SEABURY Rose Stone, Edith May Capes, Marie Cavanaugh, Margaret Quimby, J. B. Clements and Bud L. Cooper
ROGERS & ALLEN Allen Young America Singers Lenore Chas. Lovey, Piano
NOEL TRAVERS & IRENE DOUGLAS "Come Into the Kitchen"
BASIL LYNN & WM. SMYTHE "A Racey Conversation"
PRINCESS JUE QUON TAI Chinese Contralto
SILVER, DUVAL & KIRBY "The Star Boarder"
AERIAL LaVAILS Comedy Novelty
Aesop's Fables
BILLY B. VAN & JAMES J. CORBETT "The Eighteenth Amendment"
Topics of the Day
Mat. Daily, 15c to 50c; Nights, 15c to $1.25; Ex. Sat. and Sun. Tel. 10477, Main 977.

MASON OPERA HOUSE—
Next Monday Night MATS. WED. & SAT.
America's Greatest Comedienne ELSIE JANIS AND HER GANG In a Musical Comedy
Seats Today, 9 a.m., Nights, 50c to $2.50

CLUNE'S Broadway 528 S. Bdwy.
JANE NOVAK and NOAH BEERY in "BELLE OF ALASKA"
The Super Drama of the Roaring Yukon.

NEW GARRICK BROADWAY AT EIGHTH
NOW PLAYING "BOUGHT and PAID FOR"
With AGNES AYRES and JACK HOLT.
EVE. 35c. MAT. 25c. CHILDREN 10c.

GORE'S BURBANK THEATER— Main at 6th
LEE "BUD" HARRISON—Blackface Comedian
GREATER HI JINKS REVUES in "THE MIDNIGHT FLAPPERS" BEAUTY CHORUS ON ILLUMINATED RUNWAY.

Bargain Month For Furniture
See today's Times' Want-Ads.

STUDENTS SEEK FUND FOR PARK

Balance of $10,000 Pledge to be Raised

Plan Vaudeville Show to Help Campaign

Shakespearean Contest is on at Berkeley

The last step in raising the $10,000 necessary for the memorial park, which students of the Los Angeles High School bought a few months ago, will be taken when the senior A vaudeville show is staged June 9.

Ten acts of snappy vaudeville are planned and the net proceeds will be given to the park fund. Several acts by the faculty are expected to enliven the program and a clever skit by the dramatic department is said to be one of the features of the bill.

Plans for buying the plot of land opposite the school were completed last term and the students were asked to subscribe to the fund to pay for the valuable piece of property. The senior class pledged its support to the plan and offered to give as a class gift, all of the money it could accumulate. This is only one of a series of entertainments which are being planned in order to finish paying the debt.

DRAMA TEACHERS MEET

The annual convention of the Drama Teachers' Association of California will be held at Berkeley today and tomorrow, and as a result several hundred high school teachers will be assembled there.

Nearly all of the Los Angeles high schools will be represented and it is quite possible that several changes in the dramatic courses of the high schools will be effected.

The middle of the term was picked because of the fact that a large number of teachers will be in Berkeley with the Shakespearean contestants.

Several hundred Southern California high school students and teachers left for Berkeley last night to attend the annual Shakespearean contest to be held Saturday.

Almost every high school in the city and many out-of-town high schools are sending representatives to take part and according to critics the championship probably will rest in the south this year.

Preliminaries will be staged in the Greek Theater Saturday morning and the final contest will take place in the amphitheater in the afternoon.

Each contestant will give twenty lines from some work of the great playwright.

A picturization of "Yellow Men and Gold," by Gouverneur Morris, will be shown at the California Theater starting Sunday.—[Advertisement.

TO SEEK JURY EXEMPTION

Optometrists of Southern California are laying plans to place before the next session of the California Legislature a measure to exempt from jury duty all members of their profession.

Reasons similar to those that now exempt physicians and other professional men are set forth by optometrists as grounds for their contemplated action.

The practice of optometry requires personal attention, and no one can be substituted in correct eye examination work, according to the views of S. G. Marshutz of the Marshutz Optical Company.

"I have been excused from juries when I have stated the nature of my profession, and this privilege should be extended to every optometrist," Dr. Marshutz stated. "On the other hand," he says, "I have served on juries when I was more urgently needed for essential eye-test work."

WILL FORM CAMP

National Indian War Veterans to Organize Here

J. F. W. Unfug, commander of the National Indian War Veterans, yesterday appointed Levi E. Hinckley a member of the headquarters staff for the purpose of assisting in the organization in Los Angeles of a war veterans' camp. A meeting for this purpose will be held at 7:30 p.m. tomorrow at 435 South Hill street. The gathering will be addressed by Maj. J. E. Bloom, U.S.A., retired, and by Max Schick, national councilman for the N.I.W.V., with headquarters in San Francisco.

Mr. Unfug stated yesterday that there are about 100 Indian war veterans in Los Angeles, and that there will probably be no trouble in organizing a camp here. The national celebration of the twenty-fifth anniversary of the signing of the last peace treaty with the red men will be held in October of 1923. The conclave will be attended by thousands of war veterans, and by at least 5000 Indians. Mr. Unfug said that a strong movement is on foot to bring this big convention to Los Angeles.

DEGREES GIVEN U. OF C. CLASS

Fifty-ninth Commencement Exercises Held

One Hundred Twenty-nine from Los Angeles

Diplomas Are Awarded at Greek Theater

At the fifty-ninth commencement exercises of the University of California, which were held at 10 a.m. yesterday morning in the Greek Theater, 129 students from Los Angeles received diplomas.

Following are the Los Angeles stundents who received degrees:

BACHELOR OF SCIENCE

Victor G. Anderson, Chas. Binder, Eleanor Crafton, Leonard E. Harbach, Nathaniel D. Hudson, Russell William Kimble, Harry E. Paxton, Theodore W. Ralston, Adelaide A. Robinson, James Bryan Vance, Alfred J. Weitishek, Gerald Jasper Doss, Desmond G. Geraldine, Louis J. Patrosso, Orin B. Field, Robert John Kalow, John M. Terrass, Horace C. Andrews, George R. Cooper, Henry DeRoulet, Frances Ruth Fort, Arthur McW. Hamilton, Benjamin M. Hammond, Harry Kahan, Russell M. Leadingham, Henry Strohm Lewis, Marian Snyder Lewis, Harry Mendel, Morris Milbank, Philip Horatio Small, Dan A. McMillan, Jr., John B. Zimmerman, James A. Themets.

BACHELOR OF ARTS

The following received the degree Bachelor of Arts:

Maude Adams, Mary C. Alexander, Elisabeth E. Allen, Joan Hall Anderson, Morris W. Ankrum, David Nelson Barker, Eleanor E. Boyakin, Lillian Myrtle Brand, Phillip Barry Brannen, Ruth B. Bridgeman, Andrew Brown, Leta Pauline Brown, Edythe K. Bryant, Edward Lee Burrall, Helen F. Campbell, Judith Billie Chaffey, Frank B. Champion, Jr., Lucie W. Chapman, John Gardner Cope, Myrtle Danziger, Marian Phoebe Davis, Josephine C. Doherty, Esther Marie Eby, Thelma Epling, Howard W. Franklin, Samuel Glassman, Joseph Goldberg, Dora E. Grace, Rosalind Greene, Samuel J. Hellman, Edwin Forest Hill, Jr., Earl U. Homuth, Mary C. Howard, Floyd M. Humphrey, John Nelson Hurtt, Lillian Joseph, Evelyn Mary Kerner, Hildreth L. Kotsch, Robert Bartlett Lee, Ruth Marie Leech, Doris McClelland, Mary C. McDonald, Ruth L. McIntosh, William B. McKnight, Ehtyle L. McWilliams, Edward F. Menke, Junso Misuno, Cynthia Beth Moore, Abraham Nasatir, Maurice M. Newman, Eunice M. Orcutt, Albert Parker, Ada Mildred Petit, Helene Davis Powner, Idella Purnell, Ethel V. Ridley, Reginald F. Saunders, Herbert Marriage Sein, Charlotte E. Sherman, Anna May Sibbett, Edward C. Simpson, James Murray Smith, Mary Catherine Speer, Douglas Darre Stone, Dorothy Techentin, Margaret Field Thayer, Charles Toney, Marjorie C. Tracy, Ruby C. Van Vleet, Etna Belle Wattles, Harold Irving Weber, Alfred Eugene White, Theodore F. Whitehead, Miriam L. Whitworth, George E. Woodhams, Harold E. J. Woodham, Evelyn Starr Woods, Fay Savage Wyatt.

MASTER OF ARTS

The following received the degree Master of Arts:

Marjorie Atsatt, Esther Tanner Couch, Sister M. M. Feudge, Mildred Ruth Finch, Elena Pope Ingram, Dorothea J. Kerr, Adele Jean Kibre, Lois Phoebe Lockard, Sister Mary R. Ward, Winfield S. Wellington.

The following received the degree Master of Science:

John Raymond Herman, John Godfrey Schaffer, Edward V. Winterer.

The degree of Juris Doctor was received by Ray Vandervoort.

The degree Doctor of Medicine was received by Adolph A. Kutzman and Milton Silver.

The degree of Pharmaceutical Chemist was received by David Putnam Glick.

The degree Graduate in Pharmacy was received by Rose Alta Ward.

Other students from this vicinity who received the degree of Bachelor of Science were:

John Awdry Armstrong, Ontario. Samuel Junior Bell, Whittier. Henson Mason Garrett, Glendale. Leon Albert Pellissier, Whittier. Glenn Casimir Raddatz, San Fernando. Douglas Hugh Sanders, Sierra Madre. Carl E. Togner, Santa Monica. John Douglas Vance, Hollywood. William Reid Wright, Glendora. Ray Lyle Derby, Venice. Homer Bruce Clark, Glendora. John Wesley Otterson, Beverly Hills. Homer Henway Reynolds, Hollywood. Otto von Thulen Rhoades, Santa Monica. Frank Guthrie Young, Inglewood. Gilbert Winford Nigg, Covina.

BACHELOR OF ARTS

Receiving the degree of Bachelor of Arts were:

William Marshall Balling, San Gabriel. Ethel Margaret Beck, Whittier. Frances Evelyn Bliss, Monrovia. Elizabeth Mallory Cooke, Hollywood. Iris Bannock Dement, Glendale. Leonard Alvin Diether, Hollywood. Carl Clawson Eppling, Redondo Beach. Elizabeth Blossom Freeman Ferris, Sierra Madre. William Polk Farber, Beverly Hills. Speed Smith Fry, Hollywood. Winifred Alice Gerbeding, Hollywood. Henry Theodore Gohlman, La Habra. Henry Gustav Henderson, San Dimas. Martha Muriel Hills, Santa Monica. Wilma Emma Hudson, Hermosa Beach. Marjorie Adelaide Imler, Glendale. Emily Lucile Jones, Santa Monica. Hester Fenley Jordan, Huntington Park. Otto Ernest Koch, Monrovia. Dorothy Lillian Lawrence, Ontario. Eleanora Nancy Leahy, Upland. Esther Julia Lowell, Hollywood. Ruth Lundeen, Cucamonga. Kathryn McClure, Hollywood. Kenneth Fee McNeil, Santa Monica. Ernest James Mulrooney, Covina. Kirby Lionel Peyton, Glendora. Katherine Pomeroy, Hollywood. Hazel Potter, Covina. Mary Martha Pringle, Hollywood. Laurence Graham Putnam, Hollywood. Cecilia Rubenstein, Hollywood. Ernst Hofer Schreiber, Santa Monica. Gertrude Lucille Seibert, Hollywood. Esther Shepherd, Whittier. Roscoe Franklin Stephens, Duarte. Kathleen Adele Sternberg, Hollywood. Frank Lester Stormont, Eagle Rock. Jean Dimonge Sturges, Santa Monica. Mary Temple, Covina. Richard Ben Terkel, Hollywood. Ellen Von Hersen, Hollywood. Carl Clifton Wakefield, Beverly Hills. Maxine Miner Waterman, Sawtelle. Jonathan Guest Williams, Huntington Park.

MASTER OF SCIENCE

Receiving the degree of Master of Science was Tempe Elizabeth Allison of Downey.

Receiving the degree of Master of Arts were: Perry Byerly, Jr., Duarte. Stella Jane Coulthurst, Whittier. Ivan Murray Johnston, Uplands. Marion Blanche Phillips, Glendale. Wallace Nelson Pierson, Santa Monica. Lucy Ellen Stewart, Santa Monica.

BERKELEY, May 17.—Diplomas were conferred today at the University of California on 1519 students, the largest graduating class in the history of the institution. It was 20 per cent larger than last year's class, and was composed of 798 women and 721 men.

The total number of degrees conferred today, including those on post-graduate students, was 1963. Twenty-three students received commissions in the Officers' Reserve Corps of the United States Army and forty-two were made officers in the University Cadet Corps.

President David P. Barrows, who yesterday announced his resignation to take effect June 30, 1923, addressed the students at the commencement exercises.

Waldo Westwater, a graduate in the college of chemistry, registered from Mt. Hamilton, Cal., was awarded the university medal, "the highest scholarship gift within the power of the university to confer." The medal is awarded annually to the student winning the highest scholastic honors.

Degrees of Doctor of Laws were conferred on Dr. Benjamin Ide Wheeler, president-emeritus of the university; Chief Justice Lucien Shaw of the State Supreme Court, and Maj.-Gen. Hunter Liggett, retired, commander of the First American Army in France.

WAIVES EXAMINATION

Benford F. Benton, charged with a violation of the Dyer Act in having driven a Buick car from Wichita Falls, Tex., to Montgomery county, Kansas, without the consent of the owner, waived his examination before U. S. Commissioner Long yesterday and was held for removal to Kansas, where there is an indictment pending against him.

INDIA'S FUTURE PARSEE'S TOPIC

Dominion Status Now Desire of Country

Ghandi Called Prophet by Speaker

Missionaries of Science Need of Day

Ghandi's imprisonment by the British was the result of his defection from his original program of nonviolence in speech and action, according to the opinion expressed yesterday at the City Club by B. P. Wadia, an authority on Indian topics, who told his audience that the moral effects of the Ghandi propaganda are influencing the peoples of all the world.

Mr. Wadia, who is a Parsee of scholarly attainments and an exponent of constitutional home rule for India, said that the one thing for which India has to thank Great Britain is the establishment of universities which produced the students who made India's emancipation possible.

"Within the next six years India is bound to reach the same position now occupied by Australia and Canada, a self-governing dominion, instead of what she has been for hundreds of years, a dependency of the British Empire," said the speaker. "India's desire is for the dominion status. She is willing and will be glad to co-operate with England on terms of friendship, but in no other way."

Answering those who have asserted that England's withdraway from India would result in misgovernment by the Indians, and possibly civil wars, Mr. Wadia smilingly reminded his audience that India had managed to get along somehow or other 5000 years before the British came.

FALSE NEWS

"But granting that we should not be able to govern ourselves in a manner conformable to the ideals of other peoples, would it not be our own business?" asked Mr. Wadia. "Suppose we do mutilate one another—is it not our own country? I am sure we would even prefer an aristocracy of brown men to the benevolent despotism of Great Britain."

At the beginning of his address Mr. Wadia requested his hearers to forget for the time all the news they had read in the papers, saying that since his arrival in America recently he had read many cablegrams purporting to have come from across the seas which he was sure were perpetrated in America.

MISSIONARIES OF SCIENCE

In conclusion, Mr. Wadia said that India needs American missionaries, but explained that India does not need or want the type of Christian missionaries we are sending now.

"We know the Bible fairly well," he said, "perhaps better than many of the missionaries who try to explain it to us. What we do need is the American missionary who will tell us about your new discoveries and inventions in the realms of science. Such missionary work will be to your advantage, also, for we should not forget that this is an economic, a commercial and a scientific age, and that whatever helps any single nation may be made, through international fraternity and effort, to work to the advantage of all nations."

SCRIBE SEES DAILY COMEDY AT COUNCIL

PROPOSED NEW LIBRARY AND STREET WIDENING OF STREET CAUSE

THE DAILY DEADLOCK

A City Hall Comedy in One Act

Place—City Council chamber at the City Hall.

Time—Any and every morning at 10:30 o'clock.

Councilman Mallard: The building of the new $1,500,000 central library is delayed until we act on purchasing or leasing a City Hall annex to house the departments now at the Normal Hill Center Building, which must be torn down to make way for the library and for the widening of Fifth street. I move that we lease the Bullard Block for five years at $12,000 a year."

President Criswell: "Call the roll!"

Clerk Carroll calls the roll.

Clerk Carroll: "Five ayes; Councilmen Conaway, Langdon, Mallard, Mushet and Wheeler; three noes—President Criswell and Councilmen Allan and Sparks. No vote, Mr. President."

Councilman Mallard: "And no library and no Fifth-street improvement. Well, I'll try it again tomorrow. This may be a comedy but the taxpayers who want the library built and Fifth street improved are getting tired of it."

(Curtain.)

"TIZ" FOR ACHING, SORE, TIRED FEET

Just take your shoes off and then put those weary, shoe-crinkled, aching, burning, corn-pestered, bunion-tortured feet of yours in a "TIZ" bath. Your toes will wriggle with joy; they'll look up at you and almost talk and then they'll take another dive in that "TIZ" bath.

When your feet feel like lumps of lead—all tired out—just try "TIZ." It's grand—it's glorious. Your feet will dance with joy; also you will find all pain gone from corns, callouses and bunions.

There's nothing like "TIZ." It's the only remedy that draws out all the poisonous exudations which puff up your feet and cause foot torture.

A few cents will buy a box of "TIZ" at any drug or department store—don't wait. Ah! how glad your feet get; how comfortable your shoes feel.—[Advertisement.

Write or phone today for Booklet, "Mrs. Jack's Salad Dressing Secrets."

Made by a Woman in a Hollywood Bungalow

14 Different Dressings from ONE bottle

1 MAYONNAISE
2 THOUSAND ISLAND
3 TARTAR SAUCE
4 FRUIT SALAD DRESSING
5 ROQUEFORT CHEESE DRESSING
6 CREAM DRESSING
7 MARSHMALLOW DRESSING
8 PEANUT SALAD DRESSING
9 PINEAPPLE SALAD DRESSING
10 FRENCH DRESSING
11 DRESSING FOR POTATO SALAD
12 RUSSIAN SALAD DRESSING
13 DELMONICO SALAD DRESSING
14 VINAIGRETTE SALAD

Mrs. Jack—advises

that with Mrs. Jack's Concentrated Salad Dressing always on hand as a base—you will have no trouble in making any one of the 14 different dressings.

All From One Bottle

It Goes Farther
It Lasts Longer
It Tastes Better
It Costs Less

Made without oil and will not spoil

Jordan-Hills-Willis Enterprises
DISTRIBUTORS
Suite 718 Chapman Bldg.
Phone Pico 1017
Los Angeles

Mrs. Jack's "concentrated" SALAD DRESSING

Hamburger's Established 1881

"Phonograph Event!"

The phonograph offering that has created a sensation through value and the variety-presentation that includes practically every wanted phonograph make. Instruments slightly used, taken in exchange on Victors and Brunswicks—some brand new that we are discontinuing the agency on—phonographs new but in discontinued case designs, those used in store demonstration and many samples—grouped at great savings!

Table Models as low as 10.00
Portable Models as low as 40.00
Electric Models as low as 50.00
Cabinet Models as low as 63.50
Console Models as low as 150.00

These prices give one an idea of the reductions—the following but a partial list of specific price groups in the event:

Small Table Phonographs, slightly used .... 10.00 to 25.00
Portable Phonographs, brand new, now 40.00
Cabinet Phonographs, little used, formerly up to 275.00, now .... 63.50 to 155.00
Cabinet Phonographs, brand new, formerly up to 285.00, now .... 90.00 to 225.00
Cabinet Phonographs, brand new, formerly up to 350.00, now .... 75.00 to 262.50
Cabinet Phonographs, brand new, formerly up to 175.00, now 140.00

Vocalion Records, To Clear, 50c

Choose from Hamburger's entire Vocalion stock, records that have been 75c to 1.50—now 50c each.

(Hamburger's—Music Salon—Fifth Floor—Thursday)

Kellogg's SHREDDED KRUMBLES deliciously flavored WHOLE-WHEAT

Health dividends!

Business demands healthy women and men—robust, red-blooded, courageous! And, mentally keen to meet tense situations. Physical fitness is a necessity!

Health begins with the eating of proper foods; health cannot be maintained nor brains fed with denatured, devitalized foodstuffs that are daily eaten. You must offset these foods robbed of life-sustaining qualities! You cannot survive upon them!

When you eat Kellogg's delicious whole-wheat KRUMBLES you fortify against illness; you build bone and tissue and make health and physical and mental vigor! Kellogg's Krumbles *contain every food element the human body needs to thrive on!*

Krumbles make children grow into robust, rugged health. Krumbles give men and women workers strength and they provide the aged with food that sustains them as nothing else can!

The only whole-wheat food with a delicious flavor!

NUTRO-HEALTH BREAD

Nutritious, Because It's Made From the Whole Kernel of the Wheat.
Made by Bakers of "Creamy Wheat" Bread.
Phone Main 3195 MACKECHNIE BREAD CO.

T. FOO YUEN, HERBALIST
Est. in Los Angeles 30 years
FOO & WING HERB CO., Inc.
903 South Olive Street. Tel. 64601.
T. Foo Yuen and Wing, Managers.
You are invited to call.
Chinese Herb Remedies are acknowledged as world-famous remedies in all diseases.

TAKE FOLEY KIDNEY PILLS
Tonic in Action
For Backache, Rheumatism
Kidneys and Bladder Quick in Results